

BILAG 2

Kontrolplots per afdeling 2011

Bilag til Kvalitetsindikatorrapport for Brystkræft 2011
Landsdækkende Klinisk Kvalitetsdatabase for Brystkræft

Indikator 2: Præoperativ diagnose
ALLE SYGEHUSE

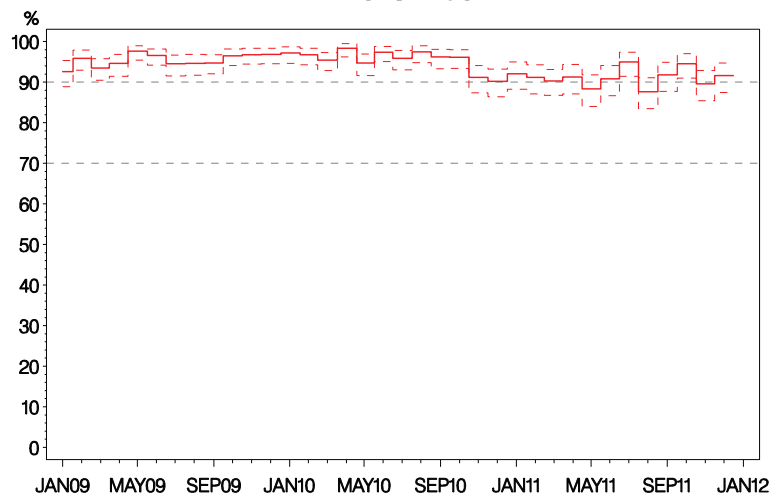

Indikator 3: Malign:Benign operationsratio
ALLE SYGEHUSE

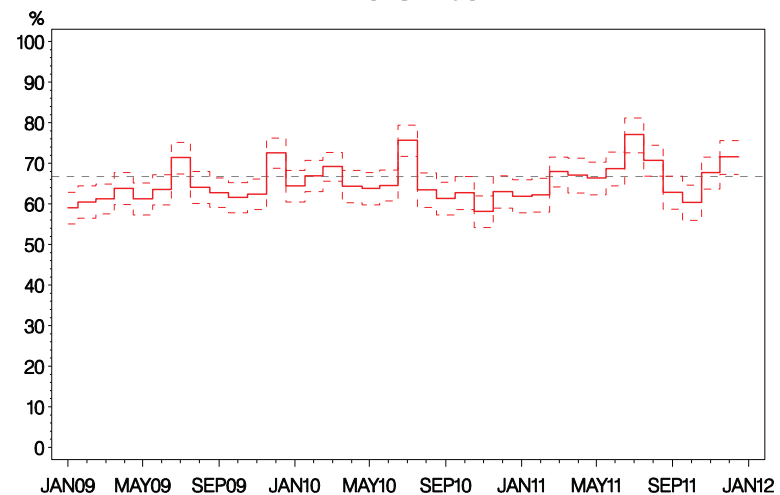

Indikator 4: Node-negativ ved SN
ALLE SYGEHUSE

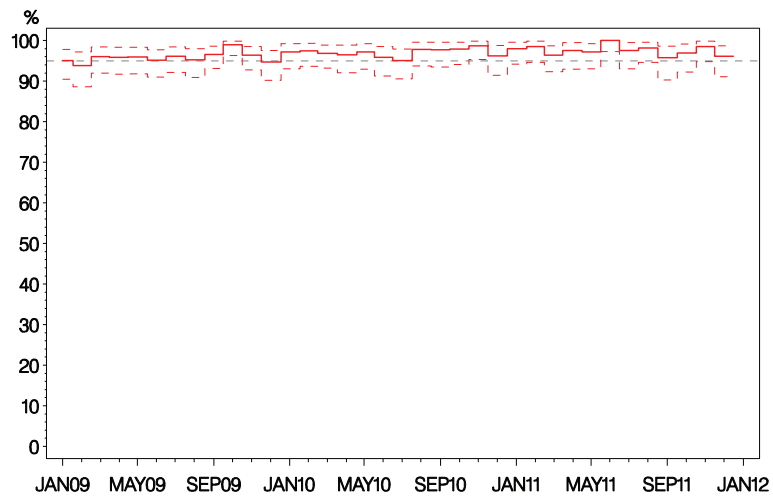

Indikator 5: N-pos med >= 10 udtagne nodes
ALLE SYGEHUSE

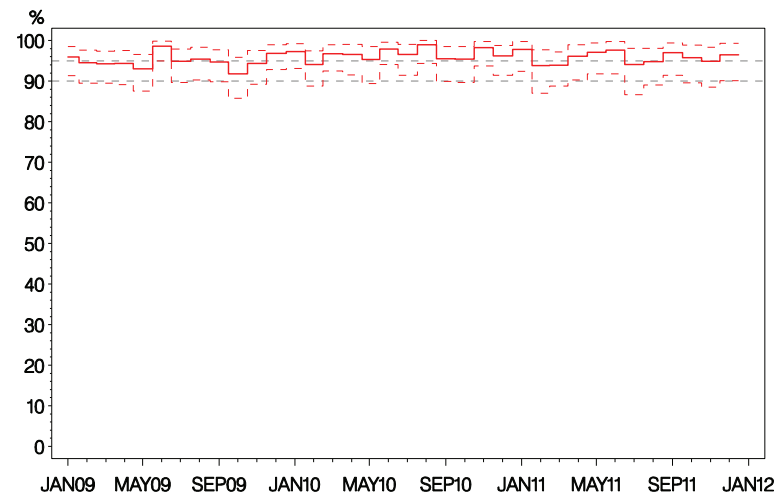

Indikator 7: Indberetning til DBCG register
ALLE SYGEHUSE

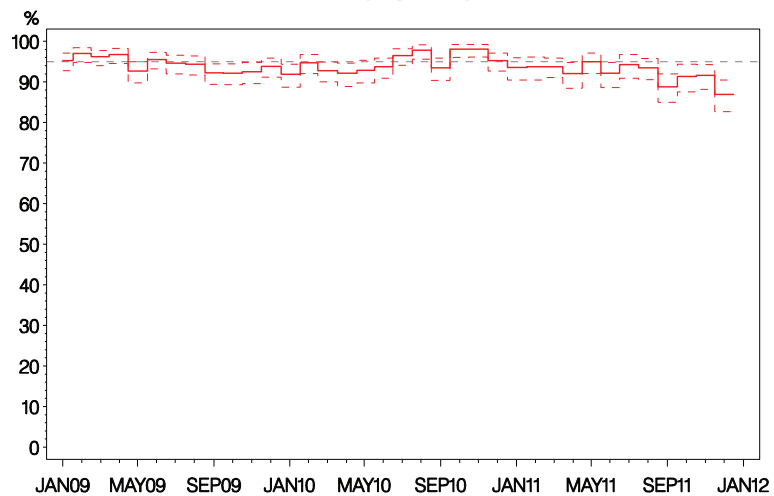

Indikator 8: Højrisiko – patienter i adjuverende onkologisk behandling
ALLE SYGEHUSE

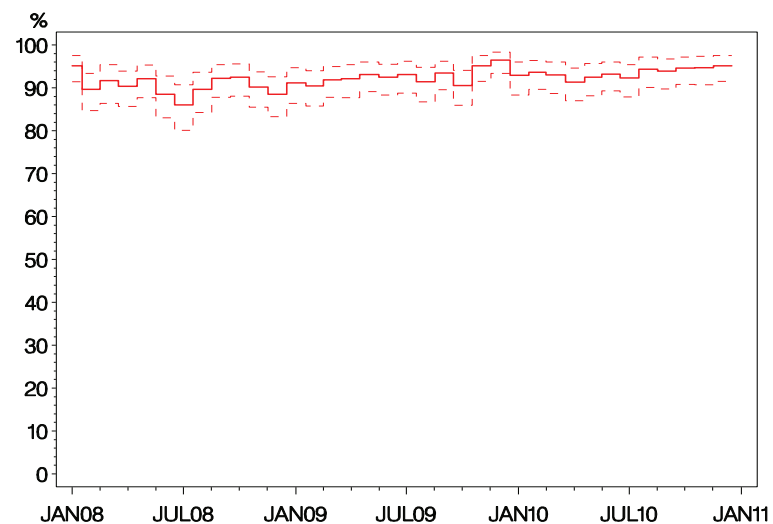

Indikator 9: Patienter der gennemfører DBCGs kontrolprogram
ALLE SYGEHUSE

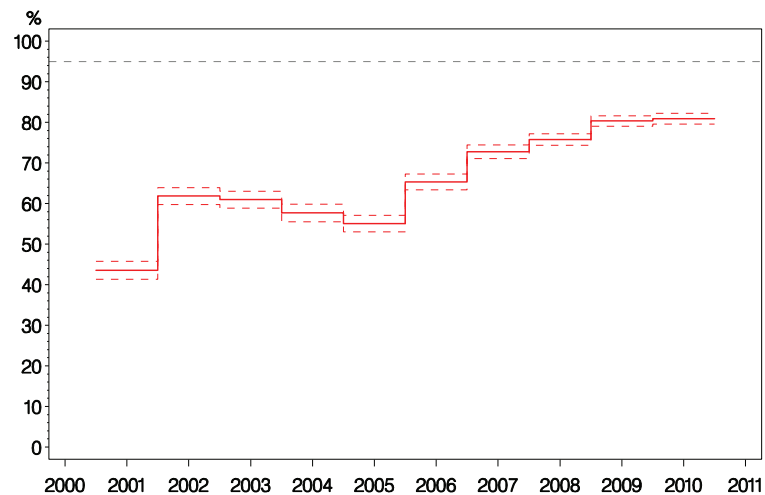

Indikator 9 HR: Højrisiko ppt. der gennemfører DBCG kontrolprogram
ALLE SYGEHUSE

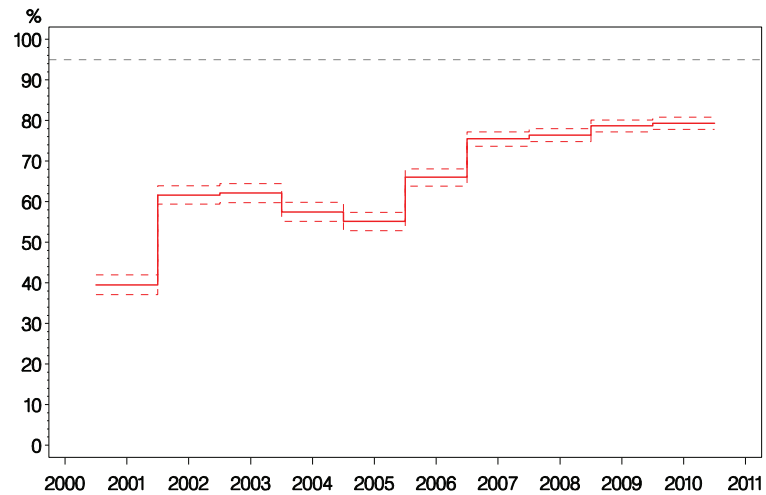

Indikator 9 LR: Lavrisiko ppt. der gennemfører DBCG kontrolprogram
ALLE SYGEHUSE

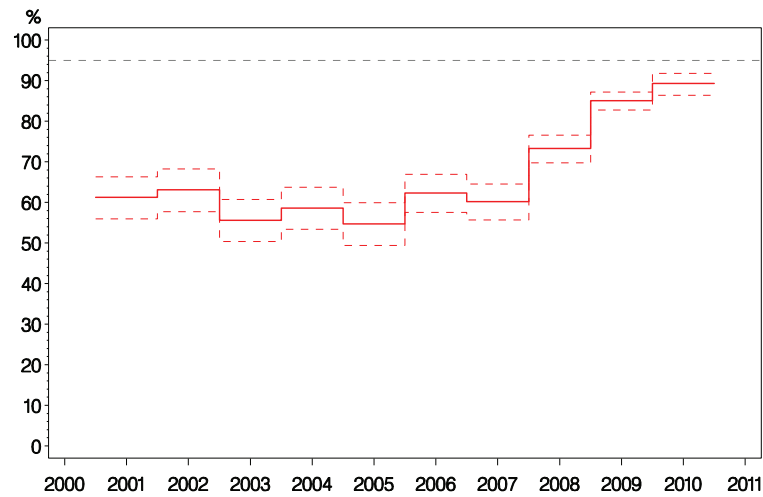

Indikator 11: Kirurgiske komplikationer ved brystkræftoperation
ALLE SYGEHUSE

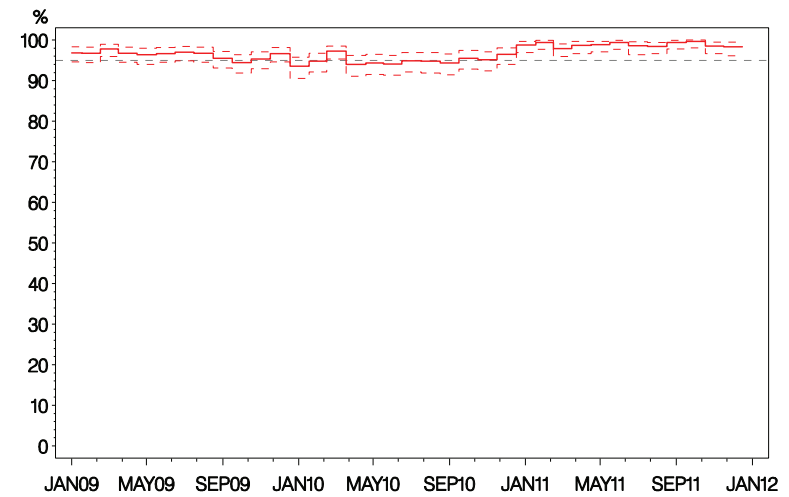

Indikator 12: Sen sentinel node positivitet
ALLE SYGEHUSE

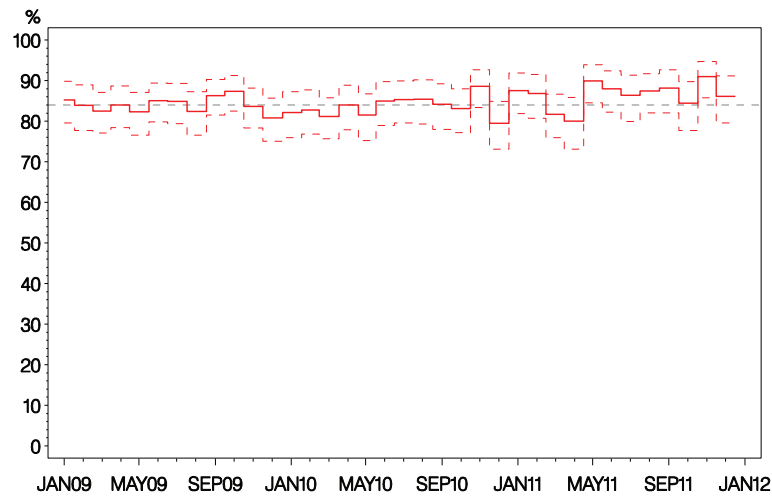

Indikator 2: Præoperativ diagnose
RIGSHOSP

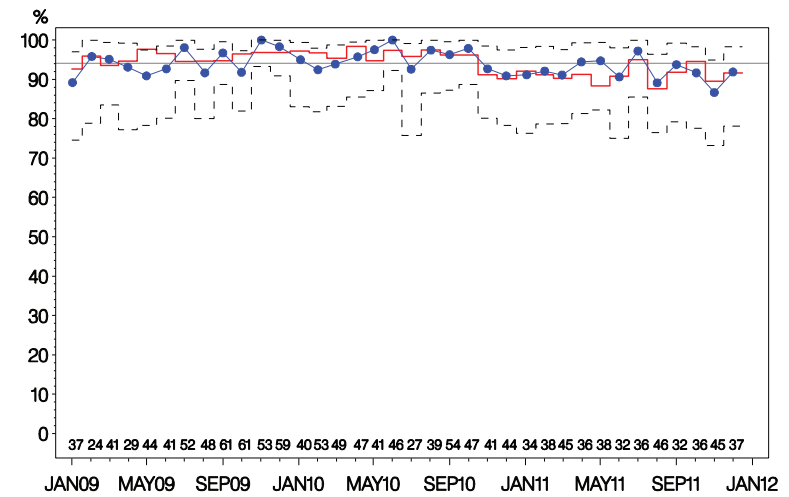

Indikator 3: Malign:Benign operationsratio
RIGSHOSP

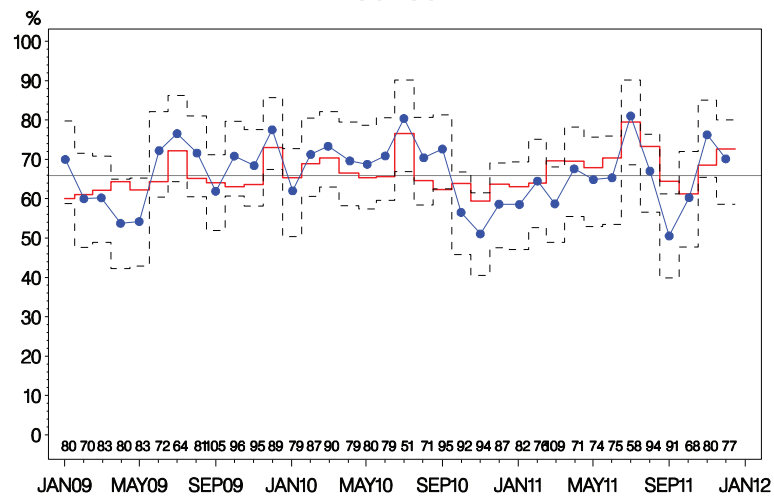

Indikator 4: Node-negativ ved SN
RIGSHOSP

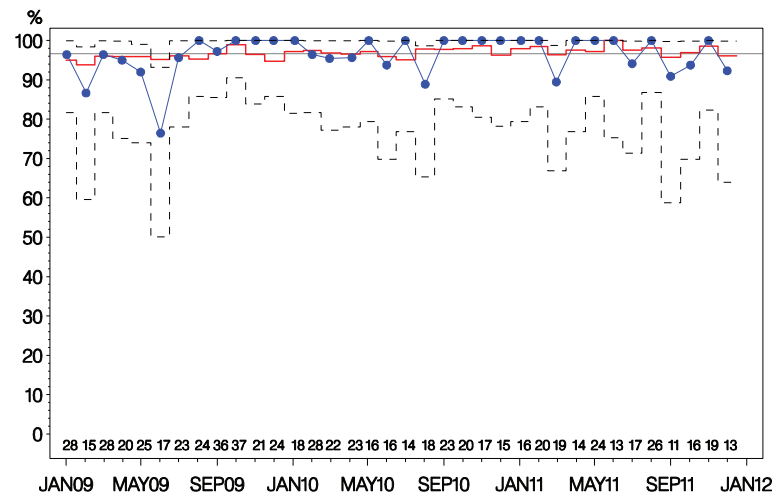

Indikator 5: N-pos med >= 10 udtagne nodes
RIGSHOSP

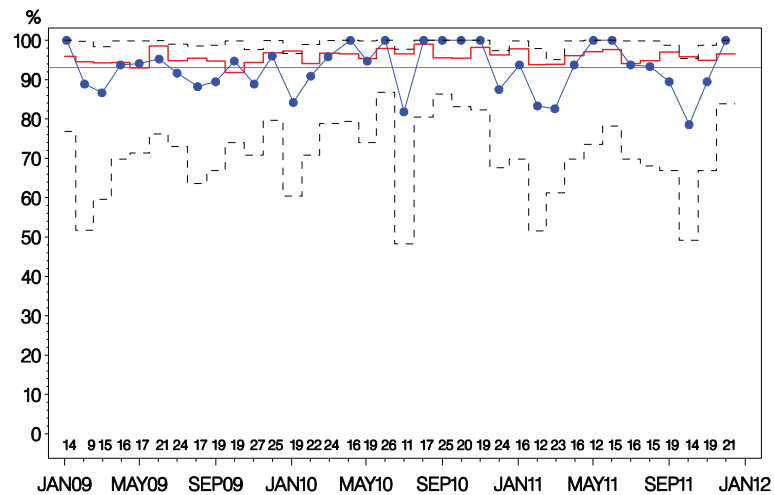

Indikator 7: Indberetning til DBCG register
RIGSHOSP

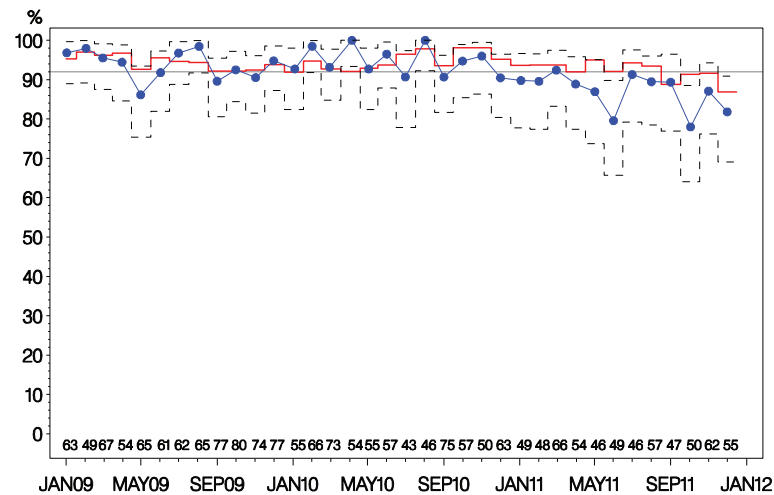

Indikator 8: Højrisiko – patienter i adjuverende onkologisk behandling

RIGSHOSP

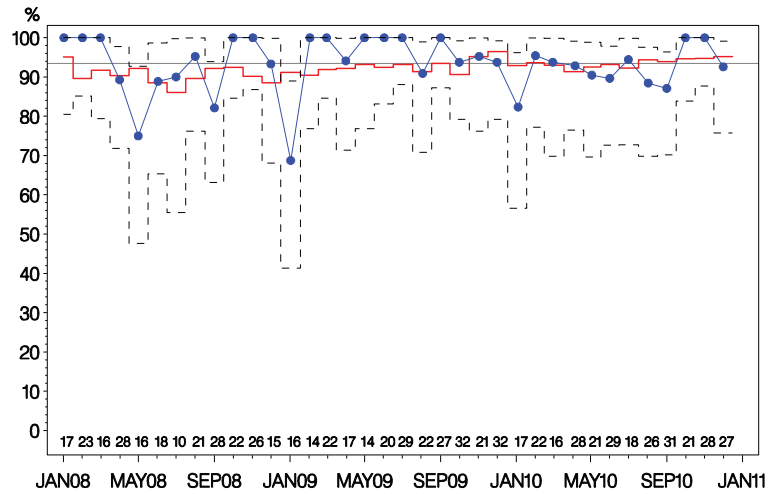

Indikator 9: Patienter der gennemfører DBCGs kontrolprogram

RIGSHOSP

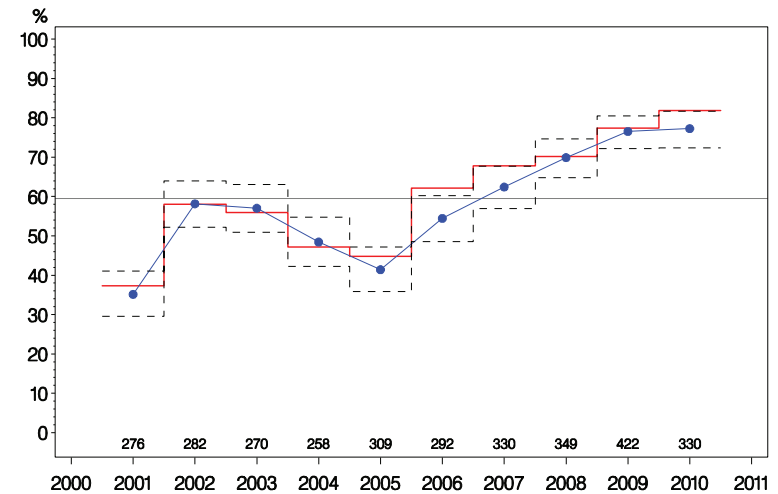

Indikator 9 HR: Højrisiko ppt. der gennemfører DBCG kontrolprogram

RIGSHOSP

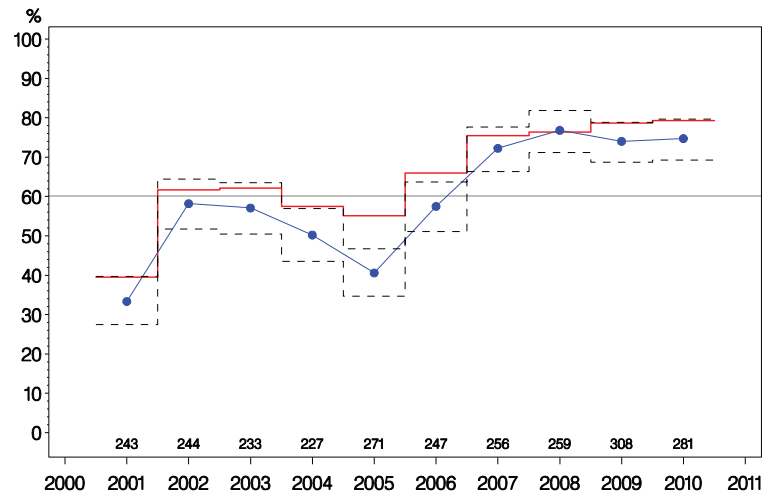

Indikator 9 LR: Lavrisiko ppt. der gennemfører DBCG kontrolprogram

RIGSHOSP

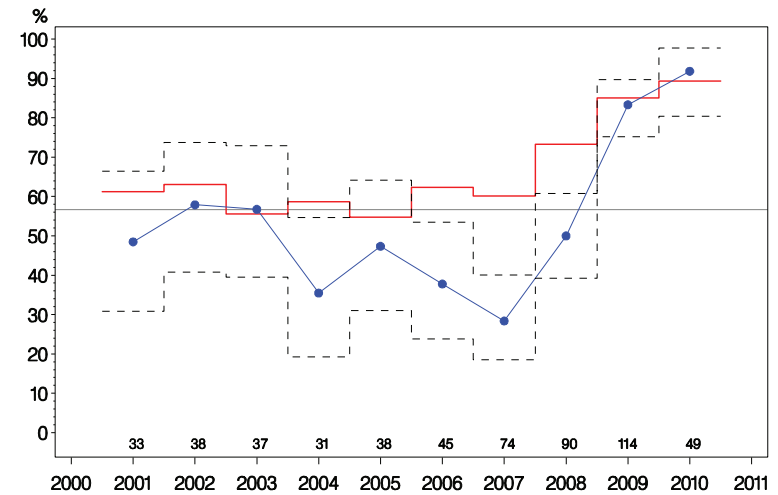

Indikator 11: Kirurgiske komplikationer ved brystkræftoperation
RIGSHOSP

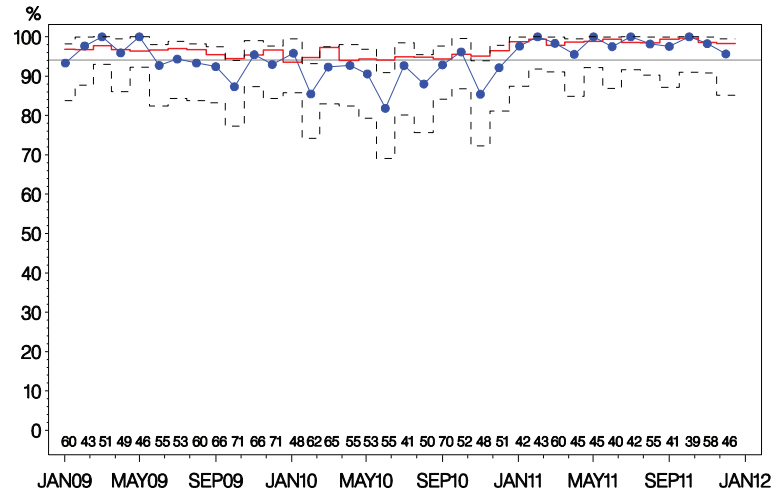

Indikator 12: Sen sentinel node positivitet
RIGSHOSP

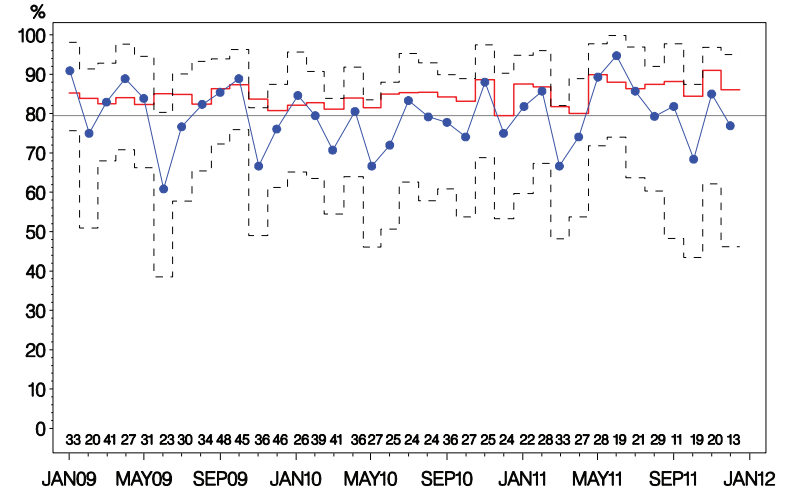

Indikator 2: Præoperativ diagnose
HAMLET

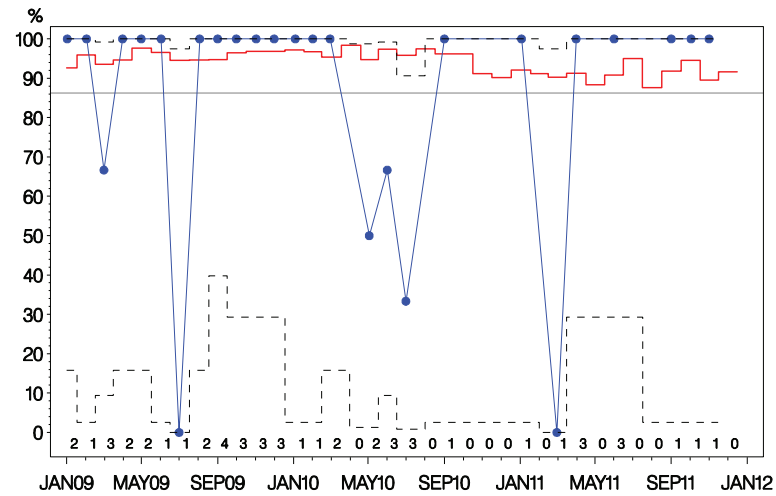

Indikator 3: Malign:Benign operationsratio
HAMLET

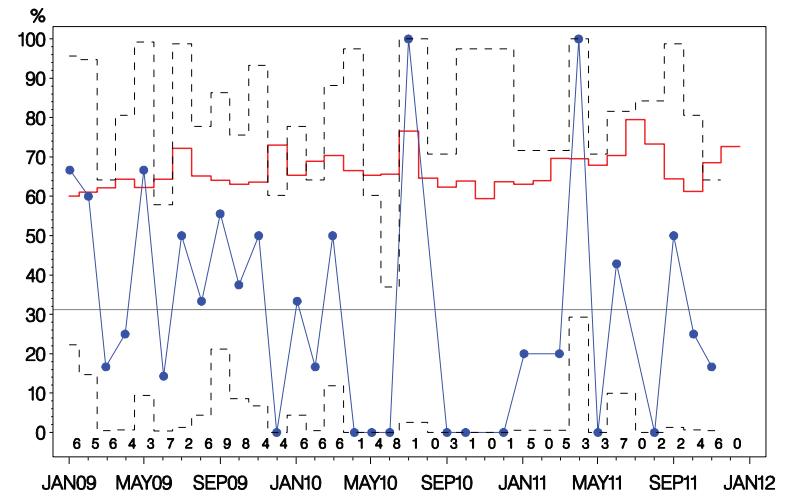

Indikator 4: Node-negativ ved SN
HAMLET

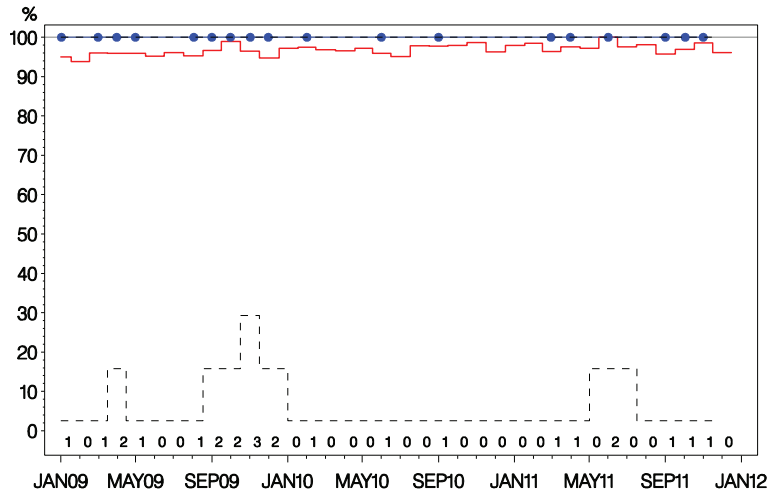

Indikator 5: N-pos med ≥ 10 udtagne nodes
HAMLET

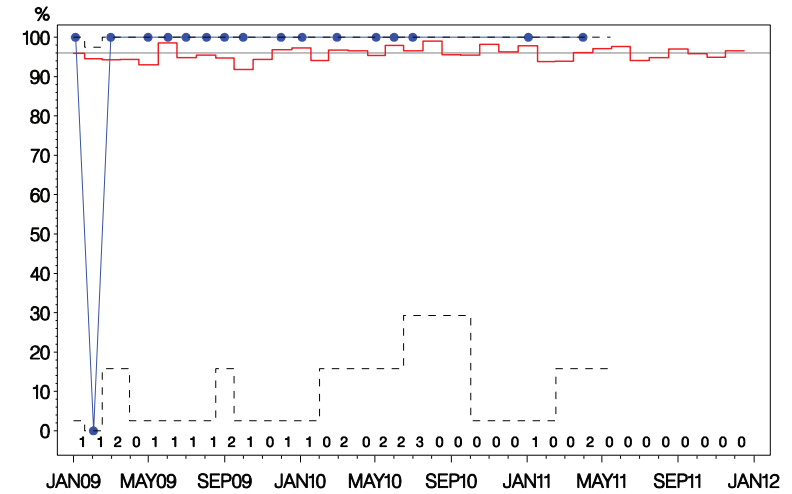

Indikator 11: Kirurgiske komplikationer ved brystkræftoperation
HAMLET

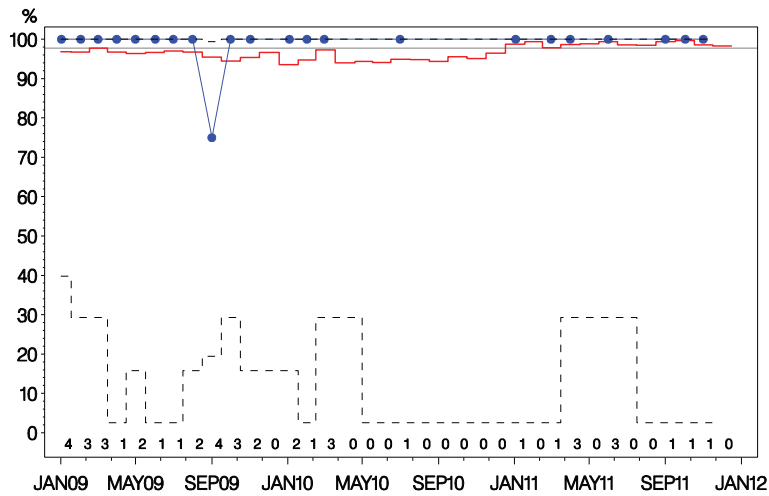

Indikator 12: Sen sentinel node positivitet
HAMLET

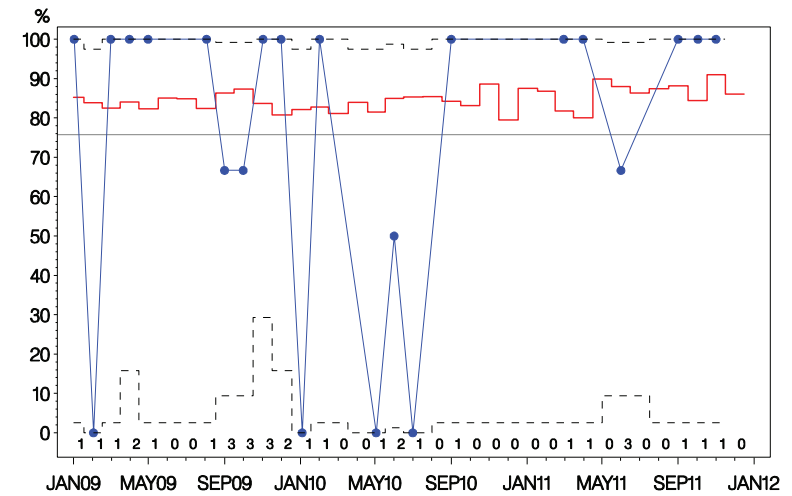

Indikator 2: Præoperativ diagnose
HERLEV

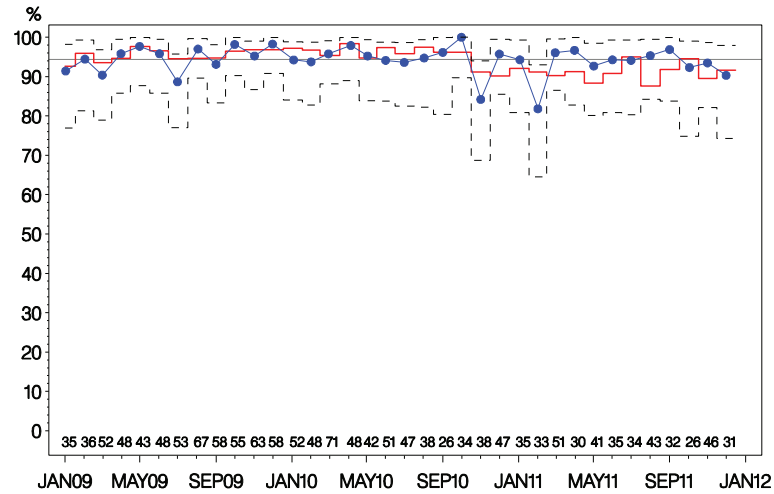

Indikator 3: Malign:Benign operationsratio
HERLEV

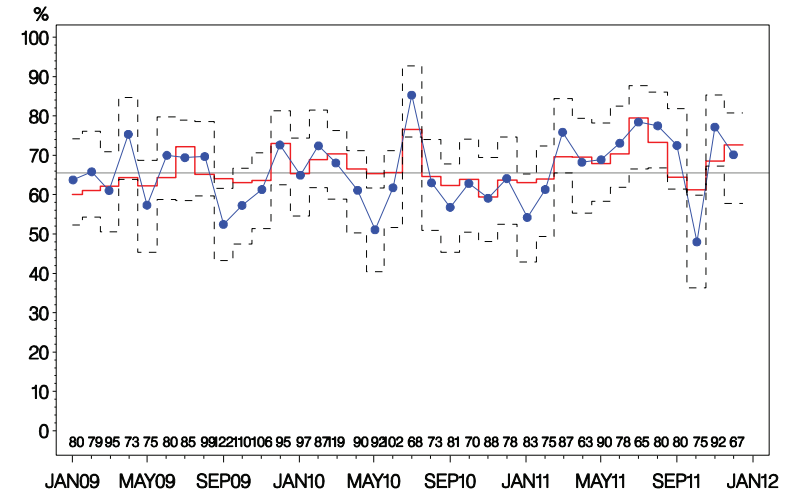

Indikator 4: Node-negativ ved SN
HERLEV

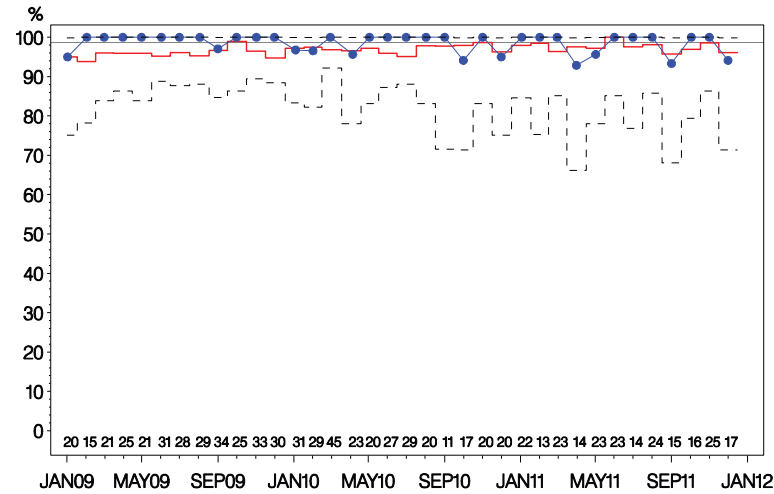

Indikator 5: N-pos med >= 10 udtagne nodes
HERLEV

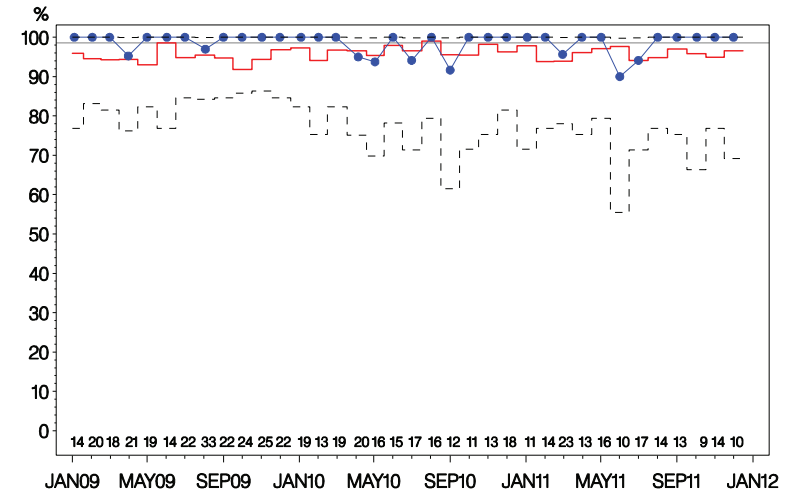

Indikator 7: Indberetning til DBCG register

HERLEV

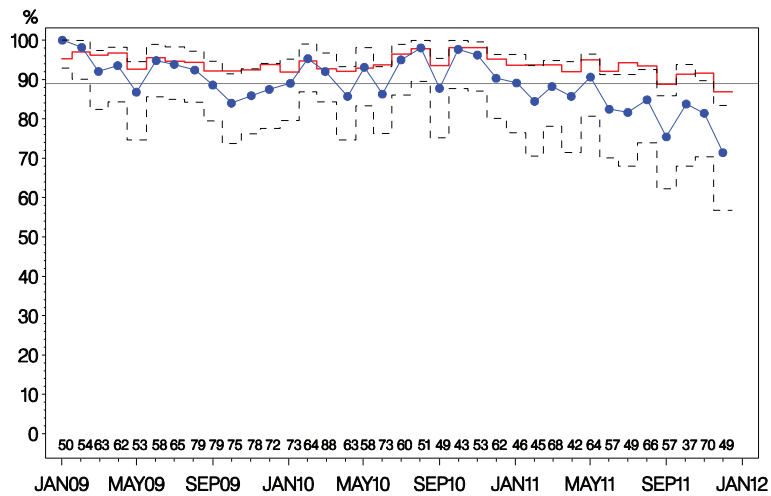

Indikator 8: Højrisiko-patienter i adjuverende onkologisk behandling

HERLEV

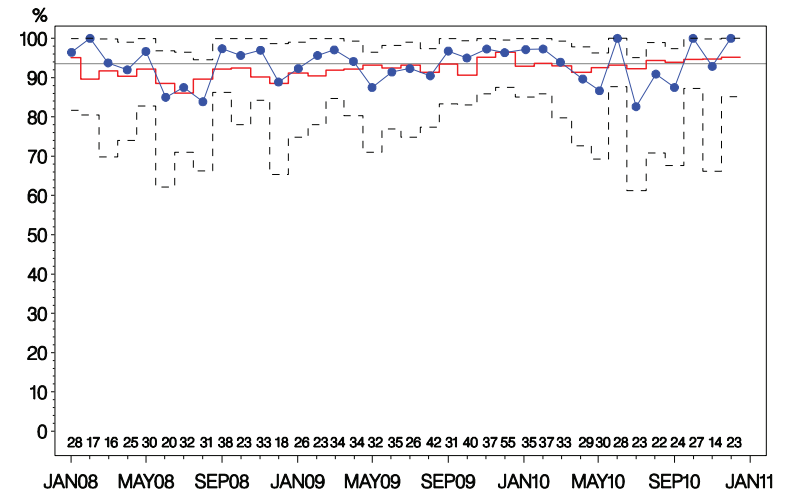

Indikator 9: Patienter der gennemfører DBCGs kontrolprogram

HERLEV

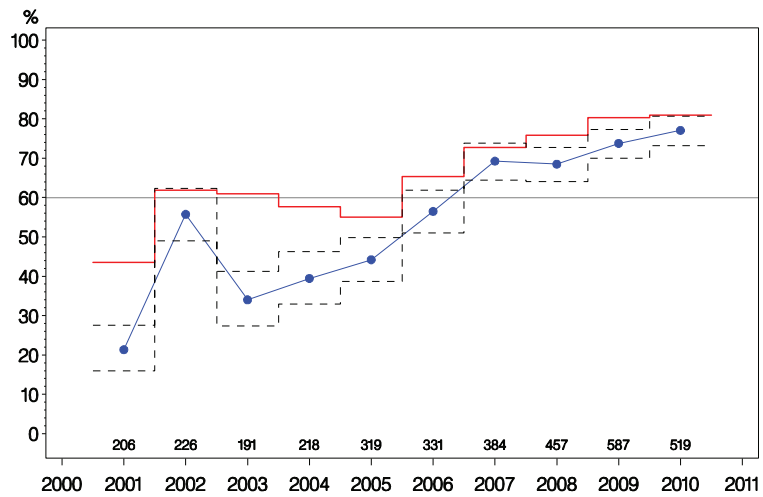

Indikator 9 HR: Højrisiko ppt. der gennemfører DBCG kontrolprogram

HERLEV

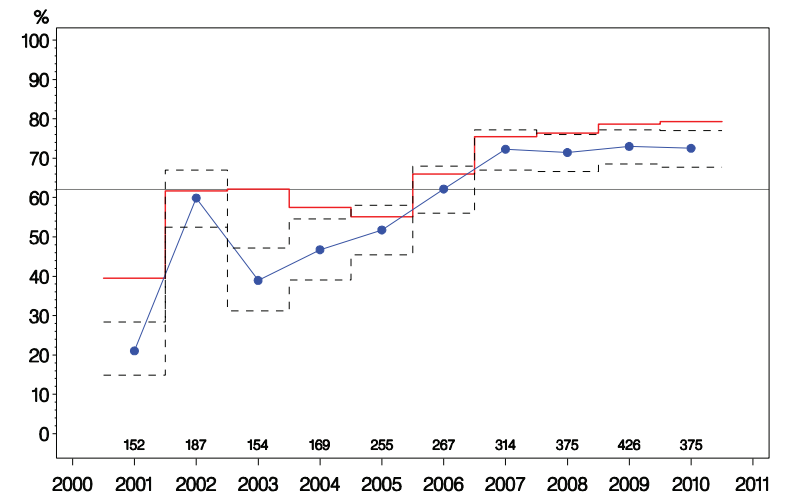

Indikator 9 LR: Lavrisiko ppt. der gennemfører DBCG kontrolprogram
HERLEV

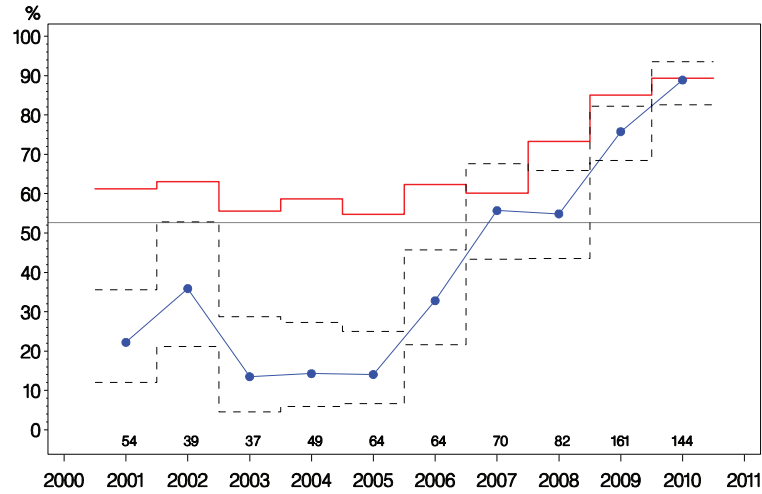

Indikator 11: Kirurgiske komplikationer ved brystkræftoperation
HERLEV

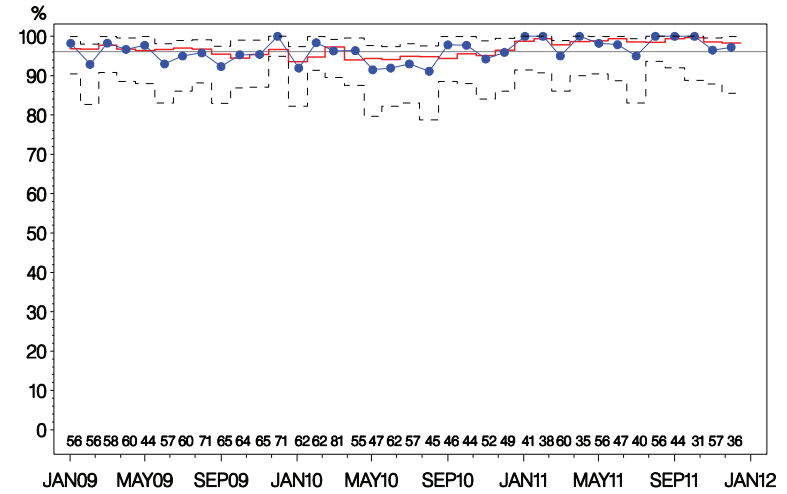

Indikator 12: Sen sentinel node positivitet
HERLEV

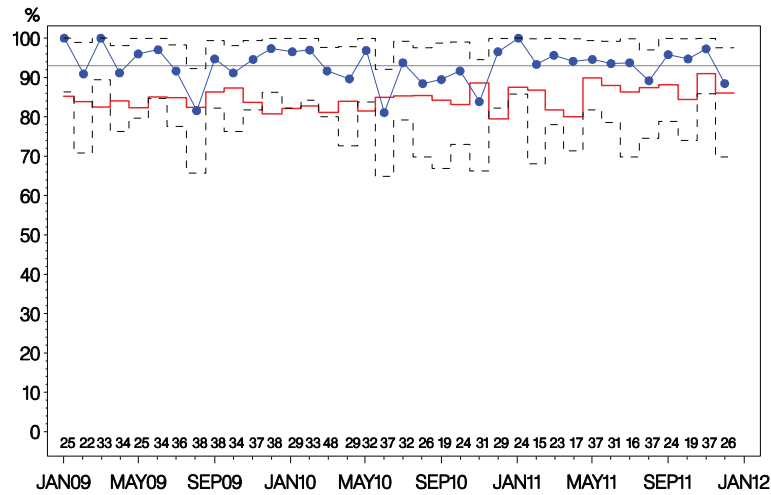

Indikator 8: Højrisiko-patienter i adjuverende onkologisk behandling
HILLERØD

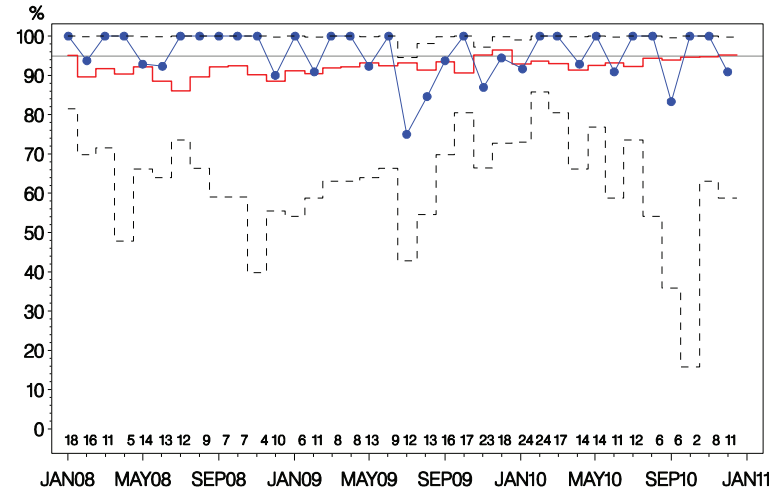

Indikator 9: Patienter der gennemfører DBCGs kontrolprogram
HILLERØD

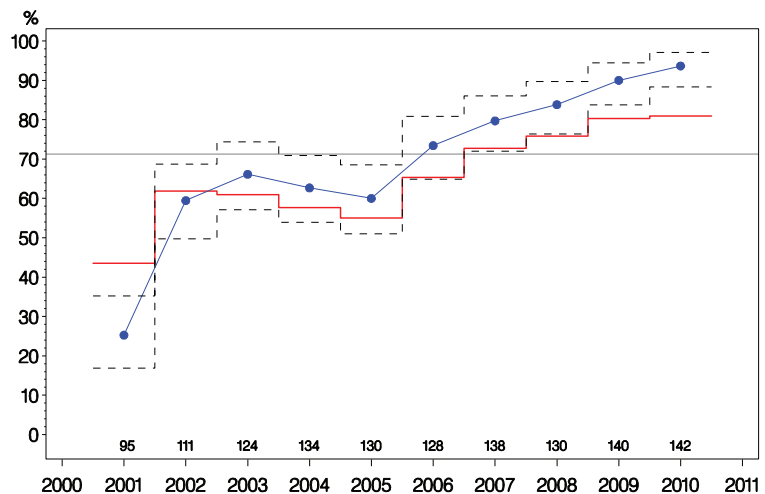

Indikator 9 HR: Højrisiko ppt. der gennemfører DBCG kontrolprogram
HILLERØD

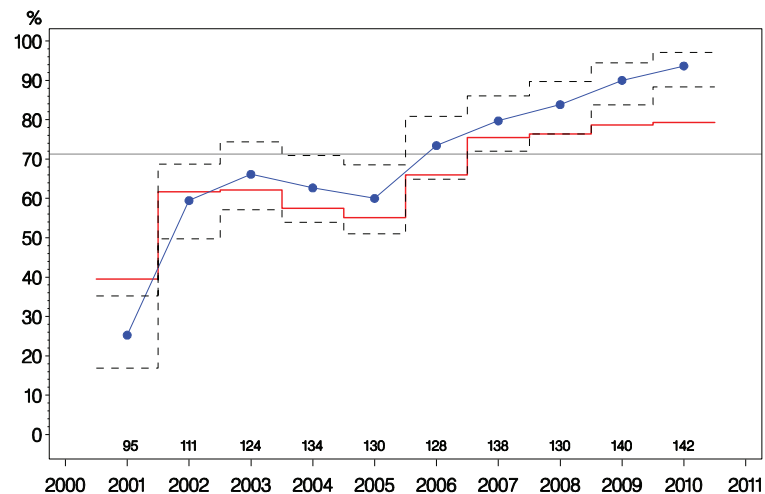

Indikator 7: Indberetning til DBCG register
SLAGELSE

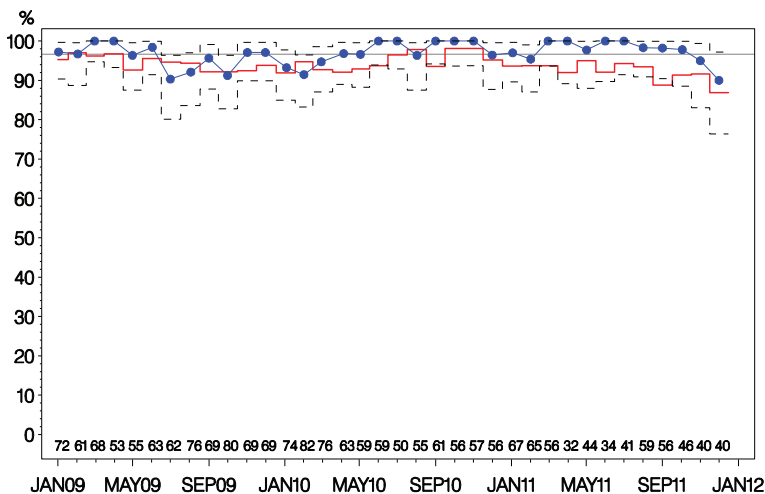

Indikator 2: Præoperativ diagnose
RINGSTED

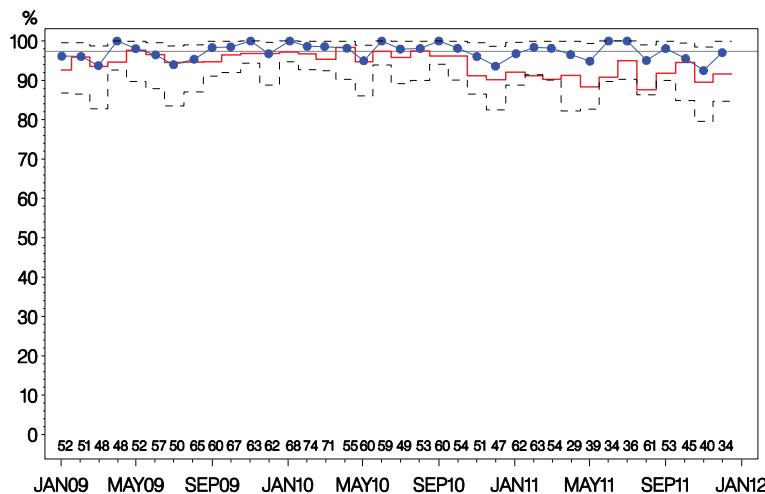

Indikator 3: Malign:Benign operationsratio

RINGSTED

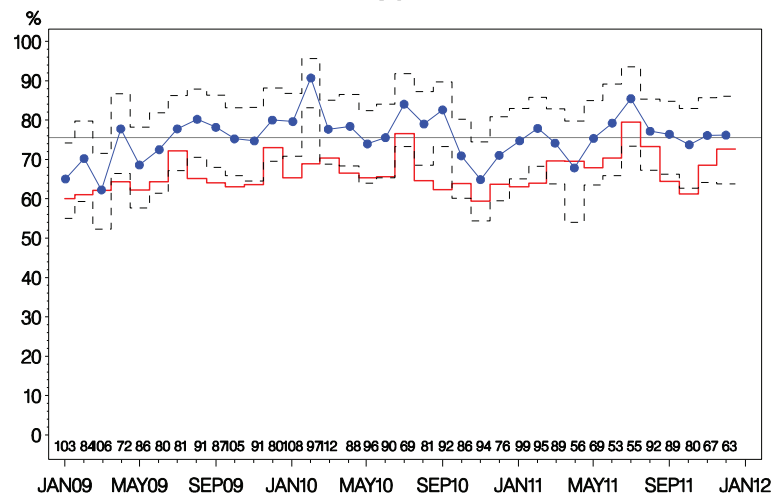

Indikator 4: Node – negativ ved SN

RINGSTED

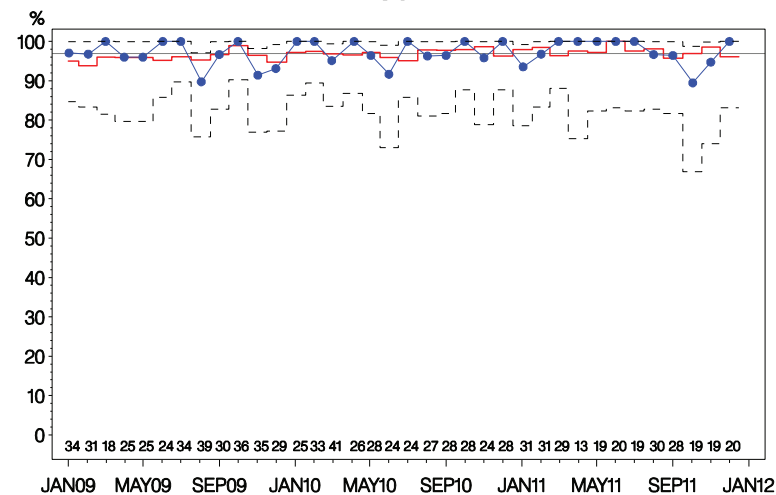

Indikator 5: N – pos med ≥ 10 udtagne nodes

RINGSTED

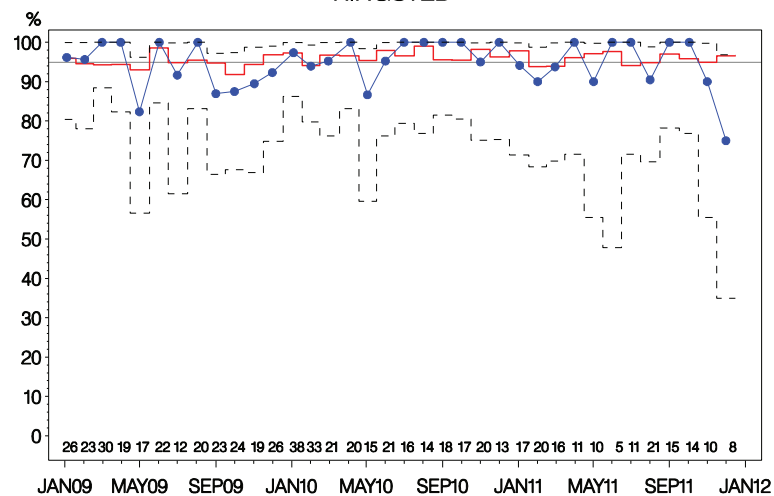

Indikator 11: Kirurgiske komplikationer ved brystkræftoperation

RINGSTED

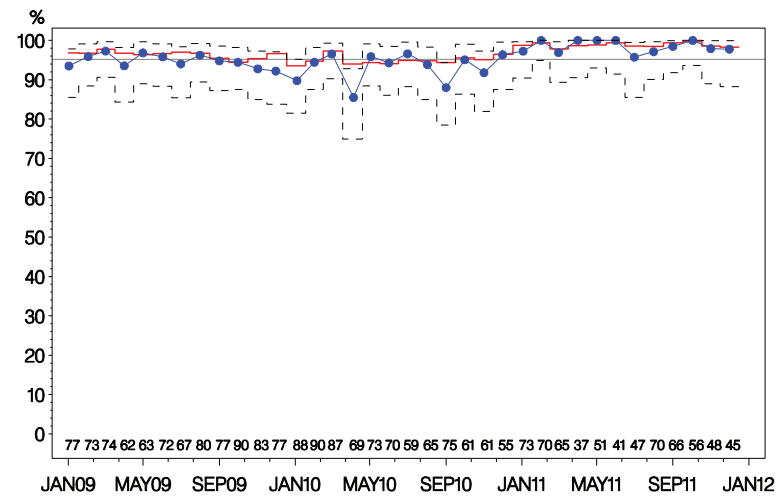

Indikator 12: Sen sentinel node positivitet

RINGSTED

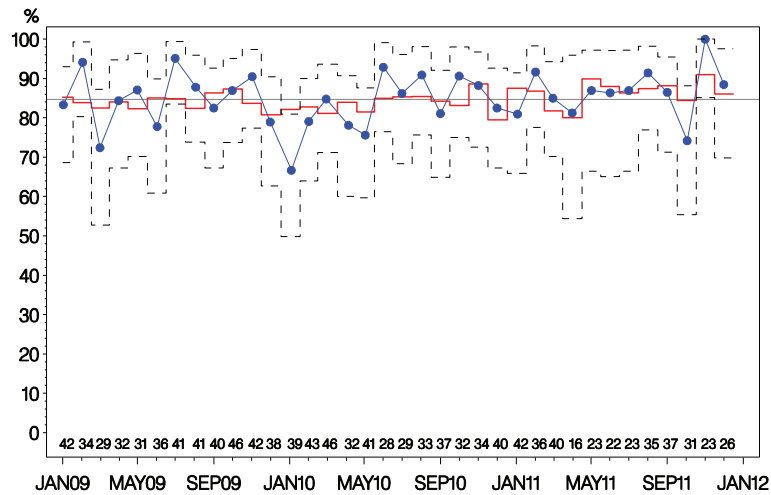

Indikator 8: Højrisiko-patienter i adjuverende onkologisk behandling

REG SJÆL

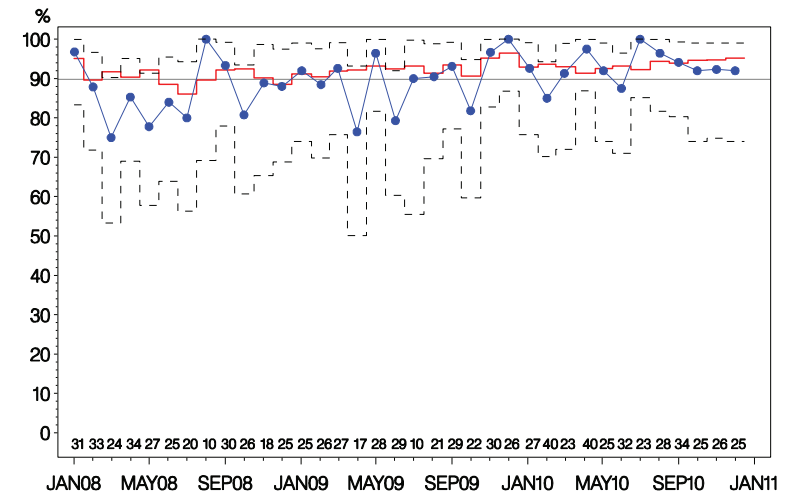

Indikator 9: Patienter der gennemfører DBCGs kontrolprogram

REG SJÆL

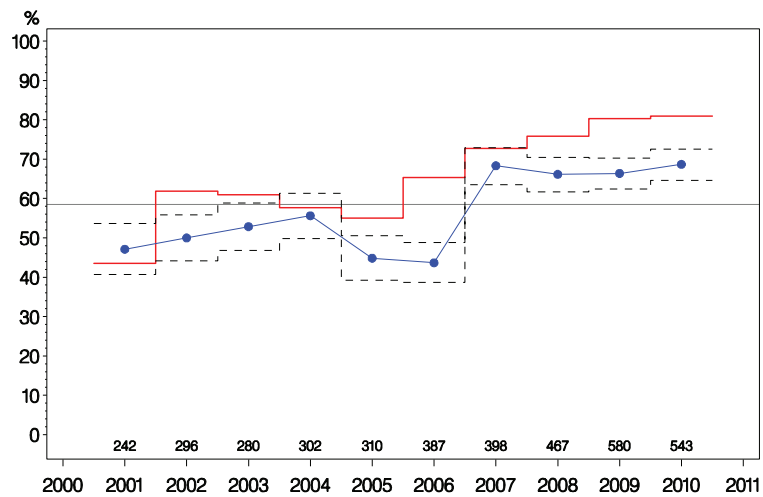

Indikator 9 HR: Højrisiko ppt. der gennemfører DBCG kontrolprogram

REG SJÆL

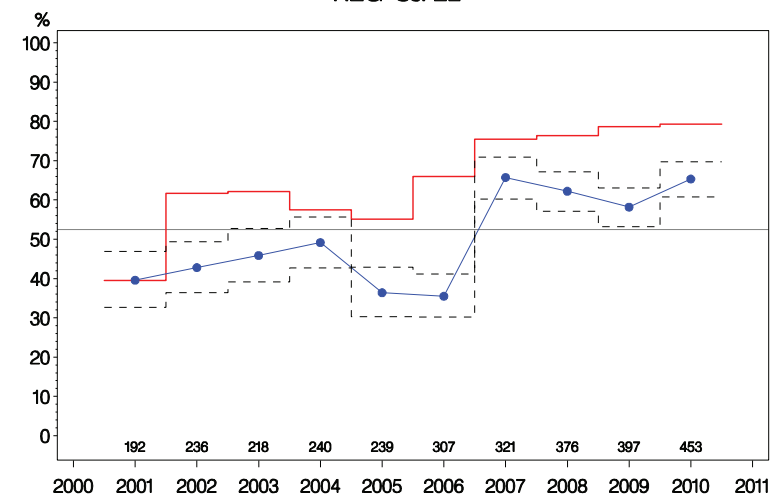

Indikator 9 LR: Lavrisiko ppt. der gennemfører DBCG kontrolprogram

REG SJÆL

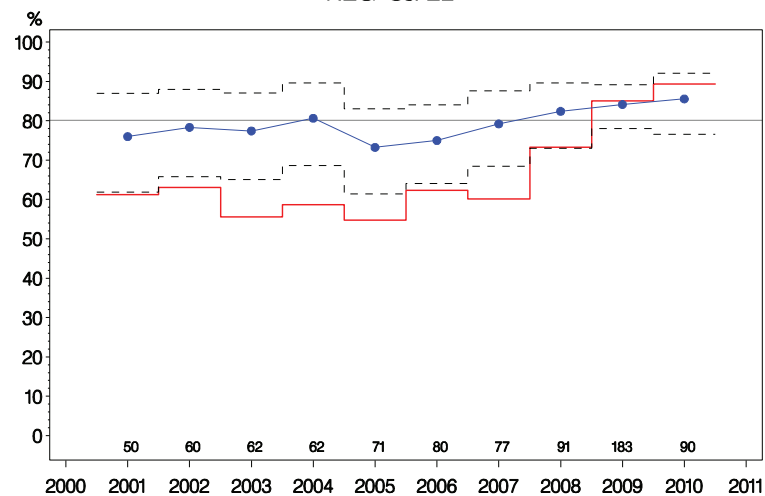

Indikator 8: Højrisiko-patienter i adjuverende onkologisk behandling

RØNNE

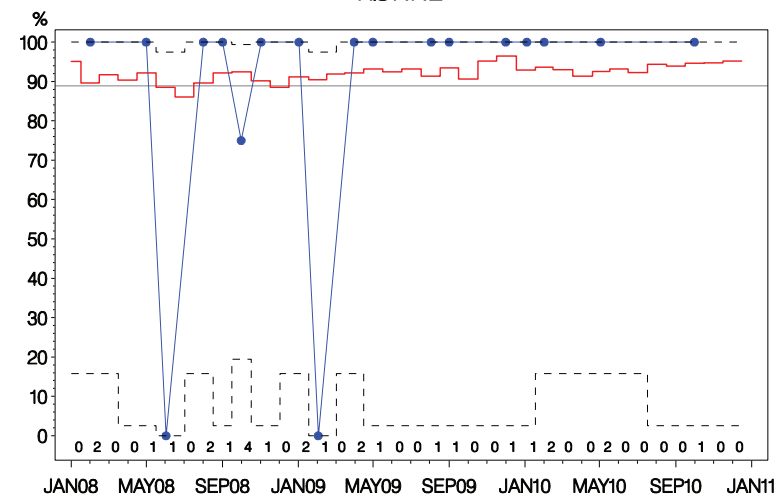

Indikator 9: Patienter der gennemfører DBCGs kontrolprogram

RØNNE

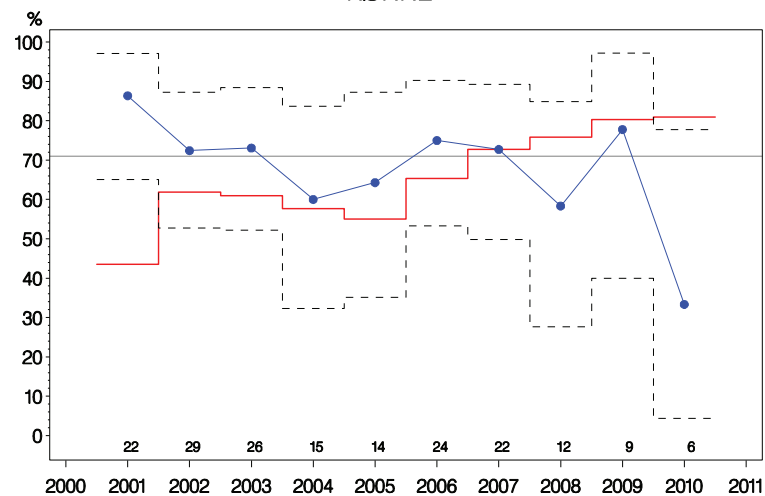

Indikator 9 HR: Højrisiko ppt. der gennemfører DBCG kontrolprogram

RØNNE

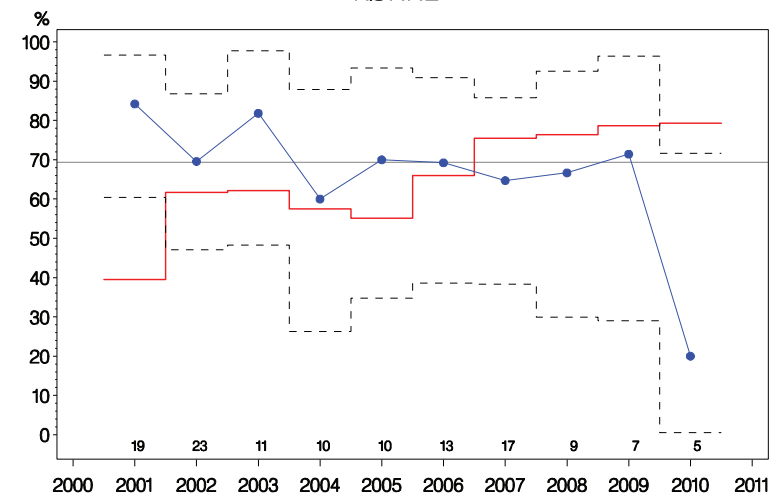

Indikator 9 LR: Lavrisiko ppt. der gennemfører DBCG kontrolprogram

RØNNE

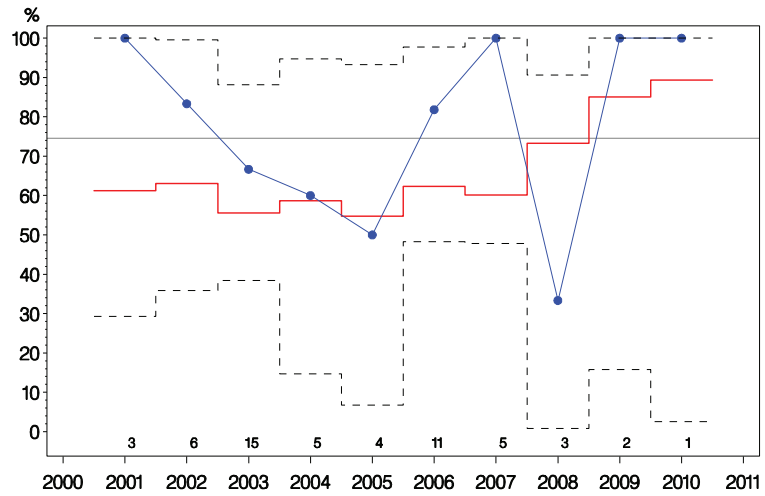

Indikator 2: Præoperativ diagnose

ODENSE

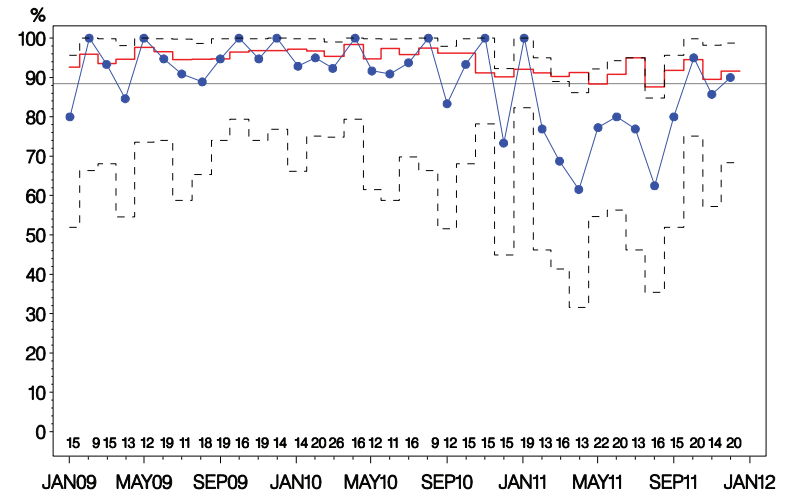

Indikator 3: Malign:Benign operationsratio

ODENSE

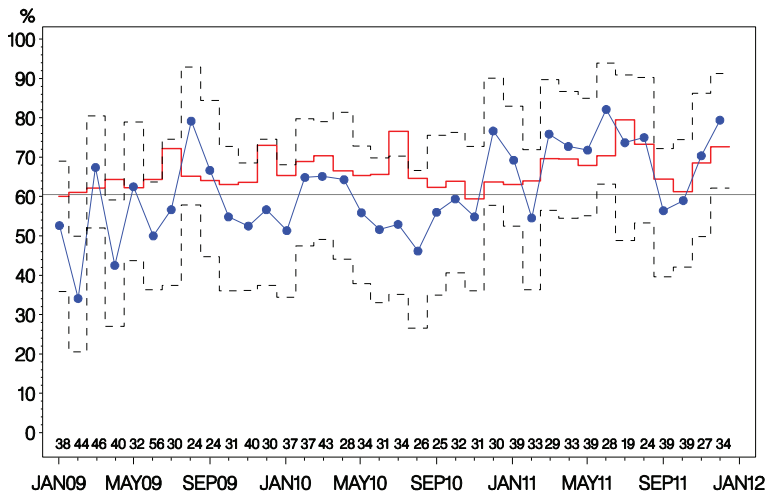

Indikator 4: Node-negativ ved SN

ODENSE

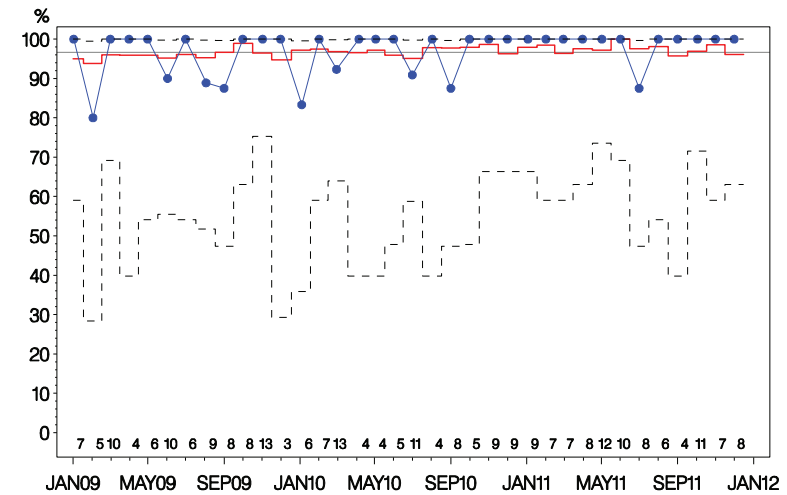

Indikator 5: N-pos med ≥ 10 udtagne nodes
ODENSE

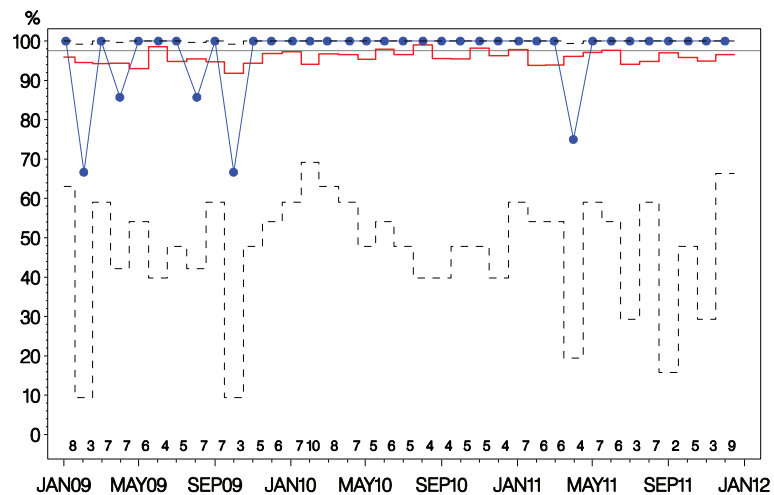

Indikator 7: Indberetning til DBCG register
ODENSE

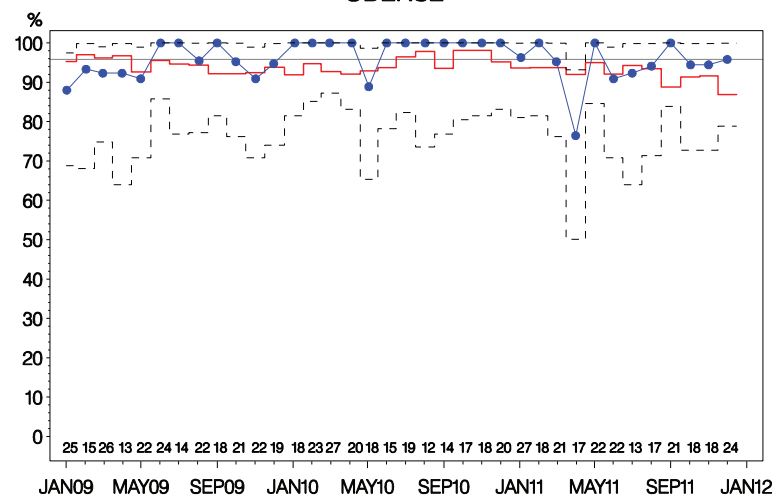

Indikator 8: Højrisko-patienter i adjuverende onkologisk behandling
ODENSE

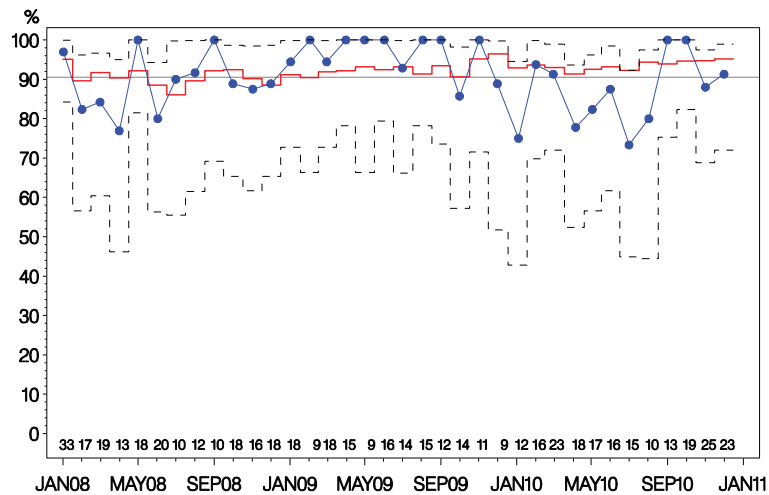

Indikator 9: Patienter der gennemfører DBCGs kontrolprogram
ODENSE

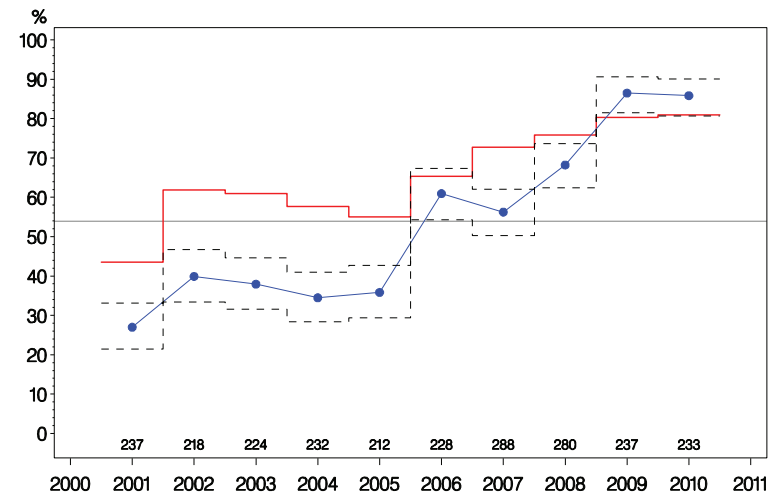

Indikator 9 HR: Højrisiko ppt. der gennemfører DBCG kontrolprogram
ODENSE

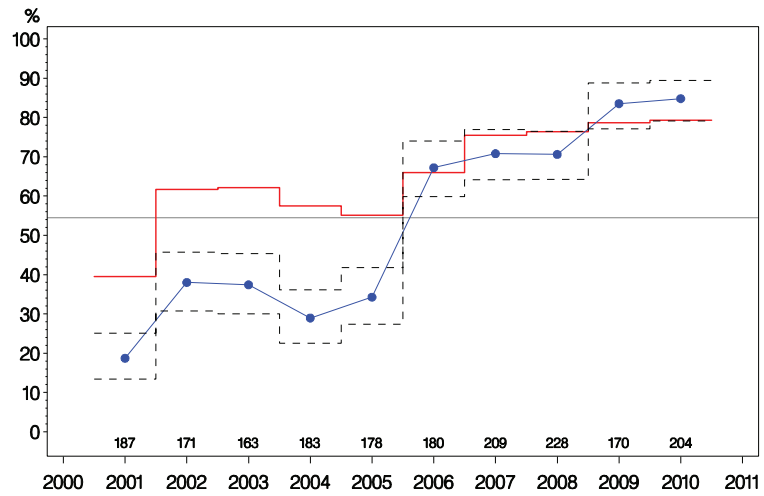

Indikator 9 LR: Lavrisiko ppt. der gennemfører DBCG kontrolprogram
ODENSE

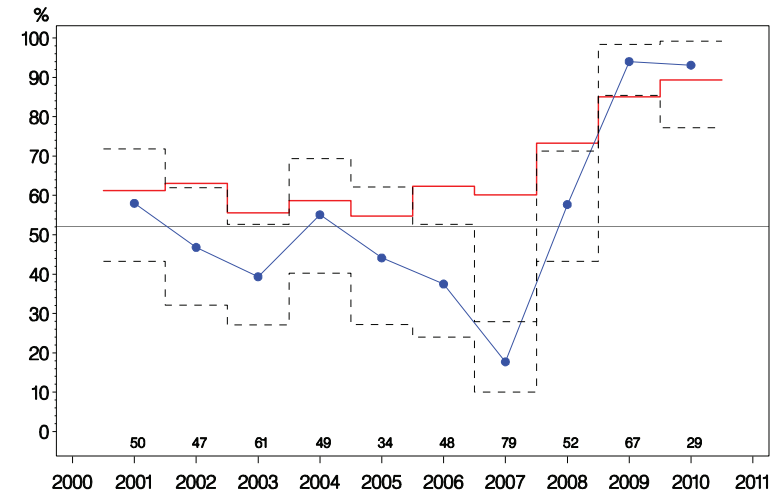

Indikator 11: Kirurgiske komplikationer ved brystkræftoperation
ODENSE

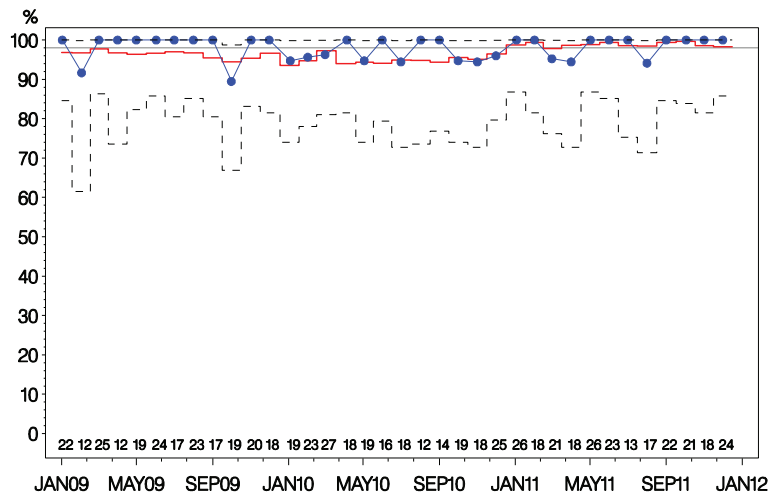

Indikator 12: Sen sentinel node positivitet
ODENSE

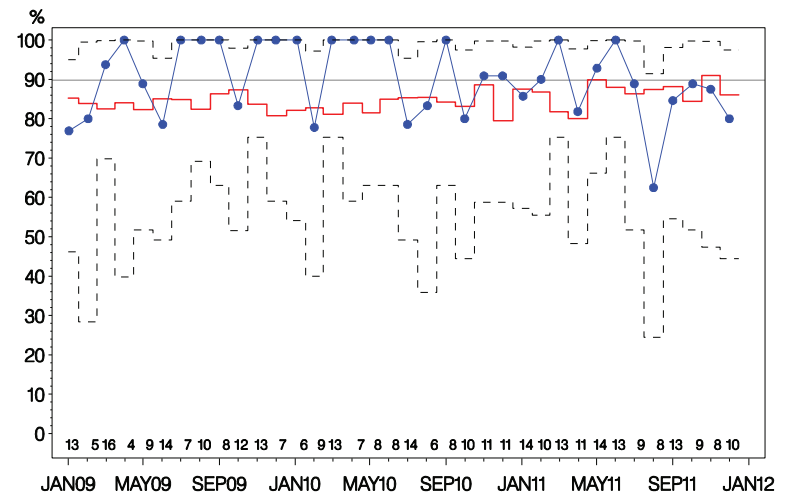

Indikator 7: Indberetning til DBCG register
SØNDERBORG

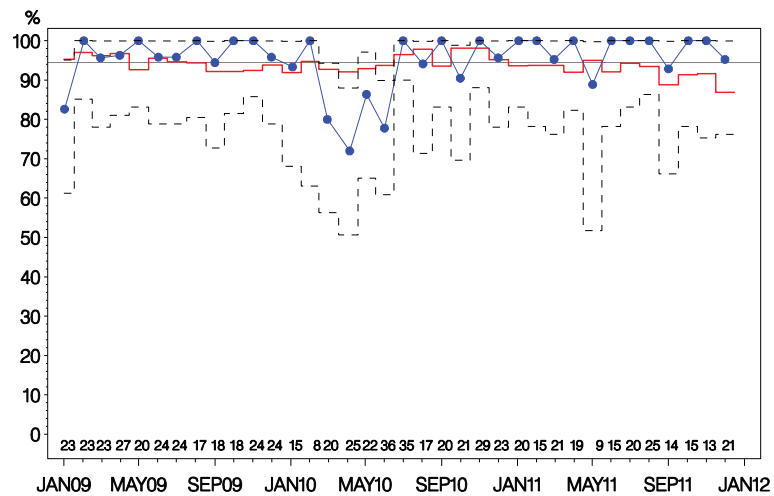

Indikator 8: Højrisiko-patienter i adjuverende onkologisk behandling
SØNDERBORG

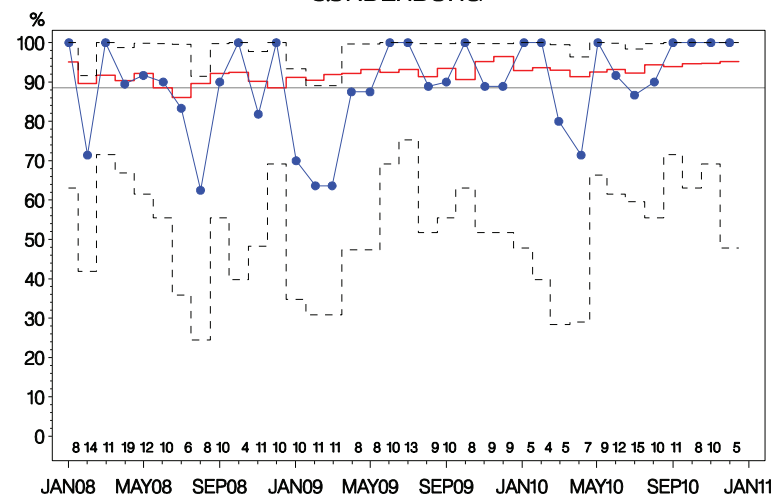

Indikator 9: Patienter der gennemfører DBCGs kontrolprogram
SØNDERBORG

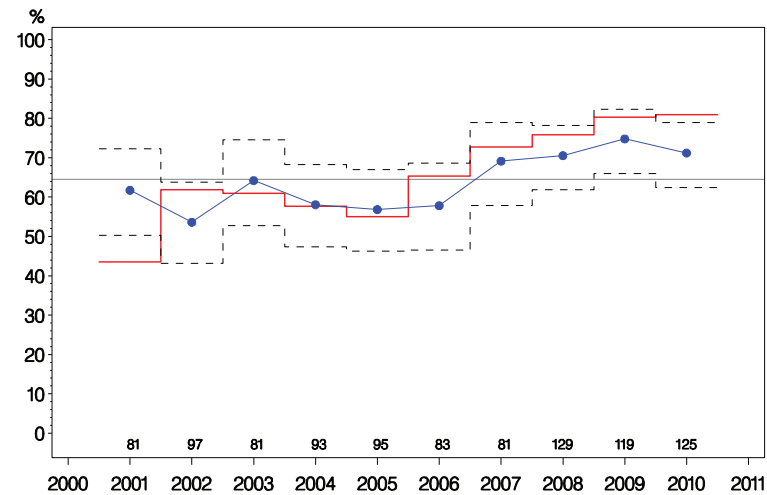

Indikator 9 HR: Højrisiko ppt. der gennemfører DBCG kontrolprogram
SØNDERBORG

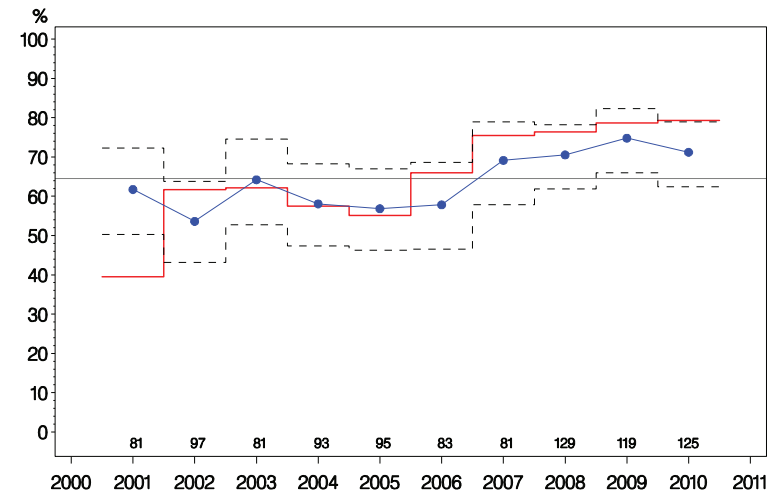

Indikator 2: Præoperativ diagnose
AABENRAA

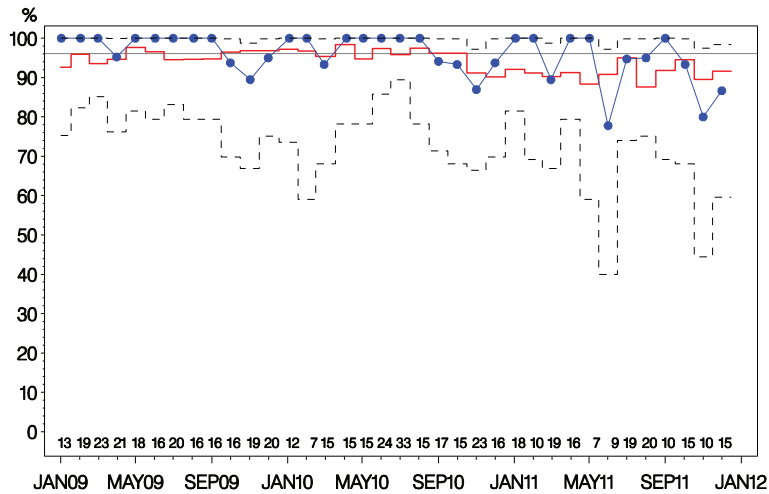

Indikator 3: Malign:Benign operationsratio
AABENRAA

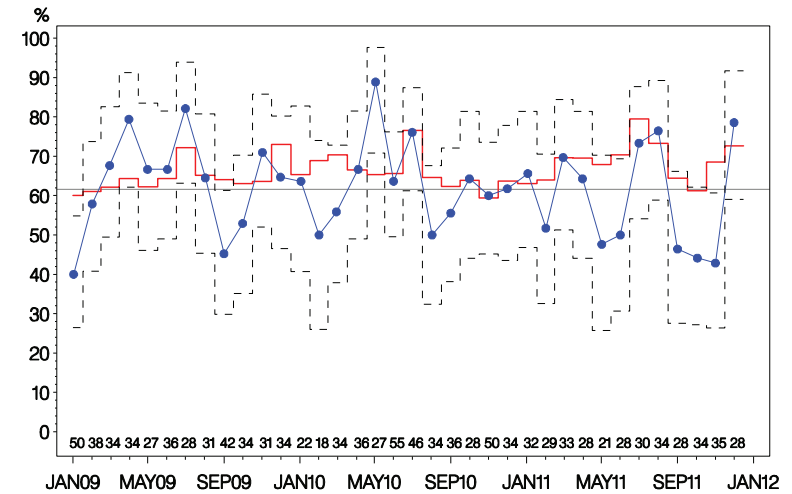

Indikator 4: Node-negativ ved SN
AABENRAA

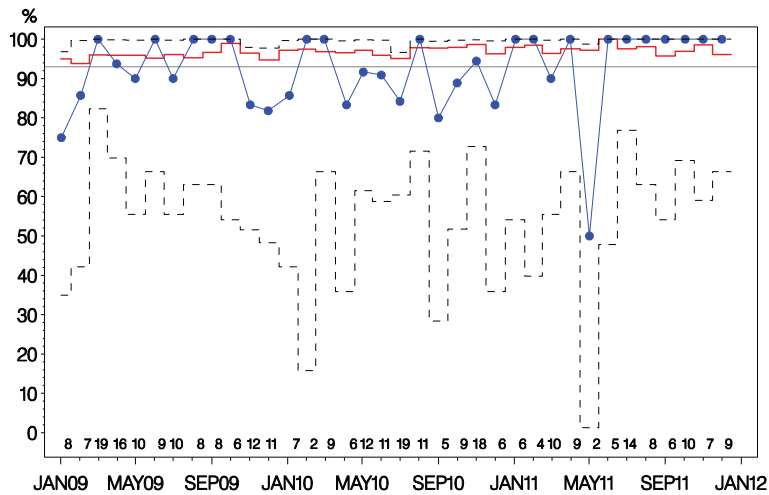

Indikator 5: N-pos med >= 10 udtagne nodes
AABENRAA

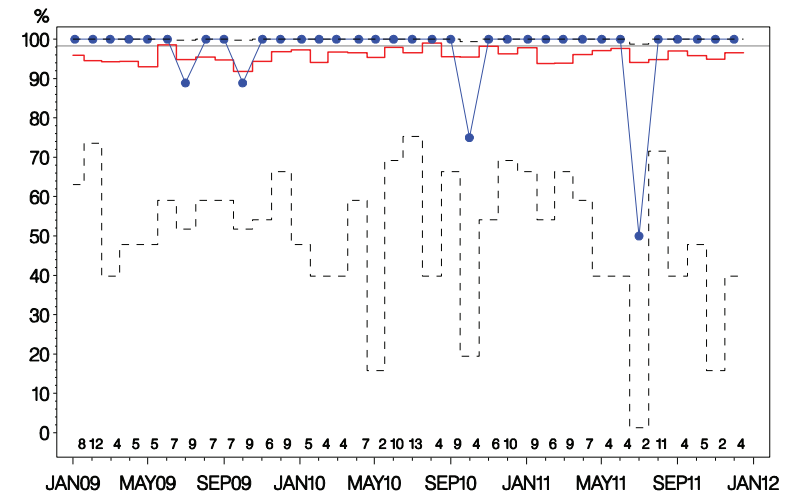

Indikator 7: Indberetning til DBCG register
AABENRAA

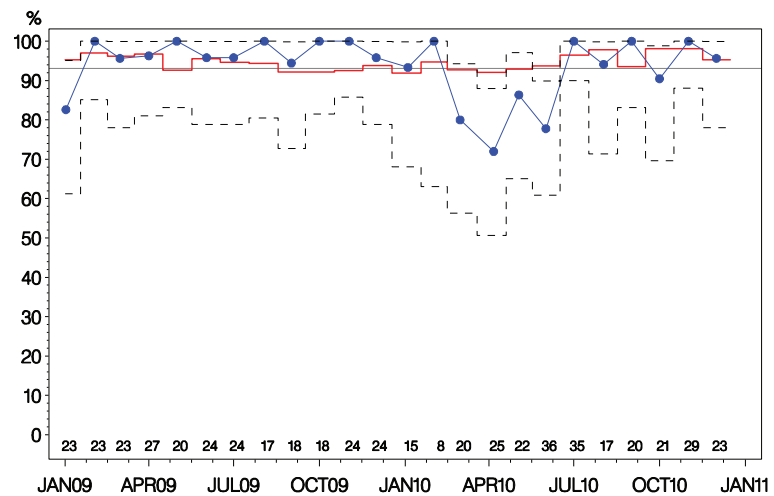

Indikator 9: Patienter der gennemfører DBCGs kontrolprogram
AABENRAA

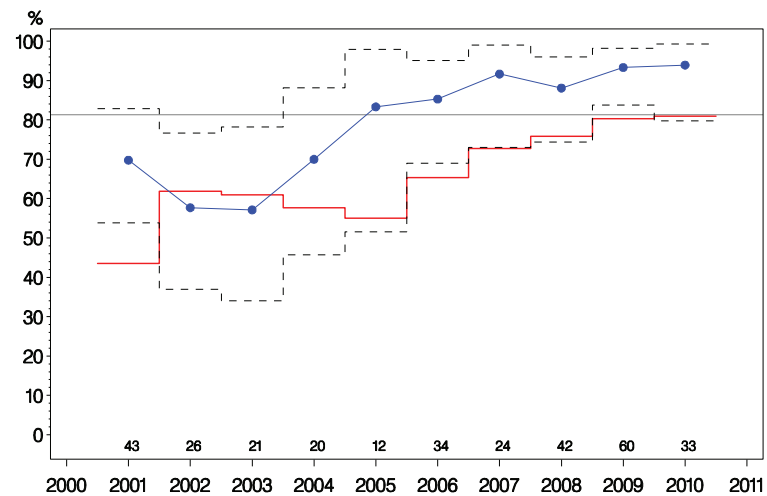

Indikator 9 LR: Lavrisiko ppt. der gennemfører DBCG kontrolprogram
AABENRAA

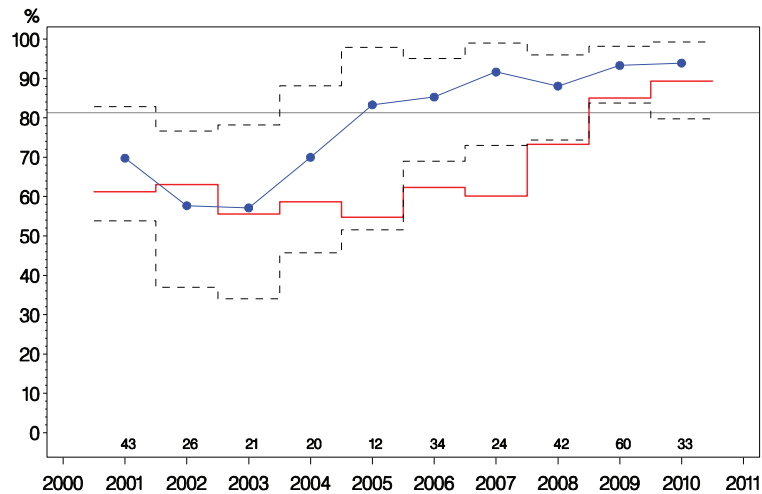

Indikator 11: Kirurgiske komplikationer ved brystkræftoperation
AABENRAA

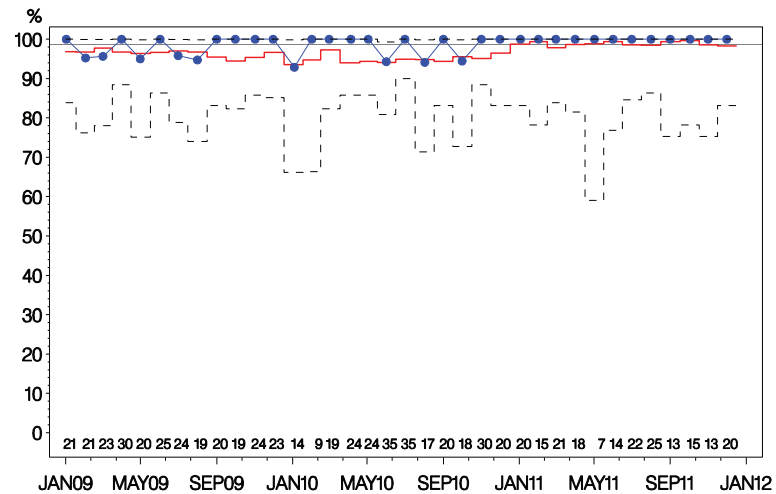

Indikator 12: Sen sentinel node positivitet

AABENRAA

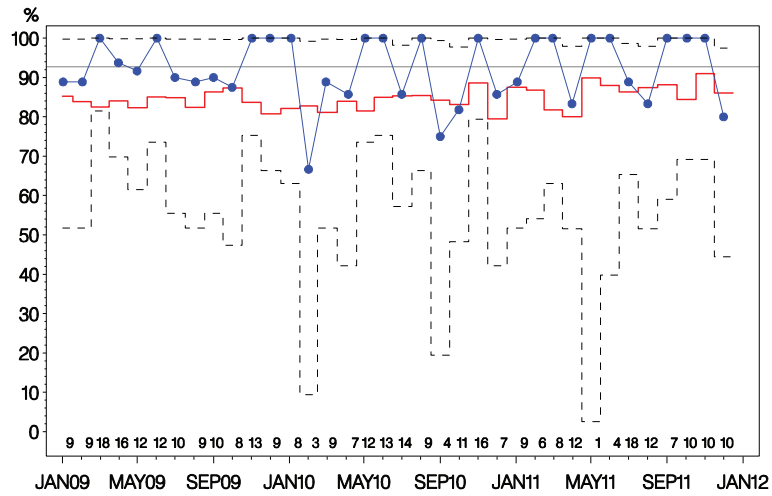

Indikator 2: Præoperativ diagnose

ESBJERG

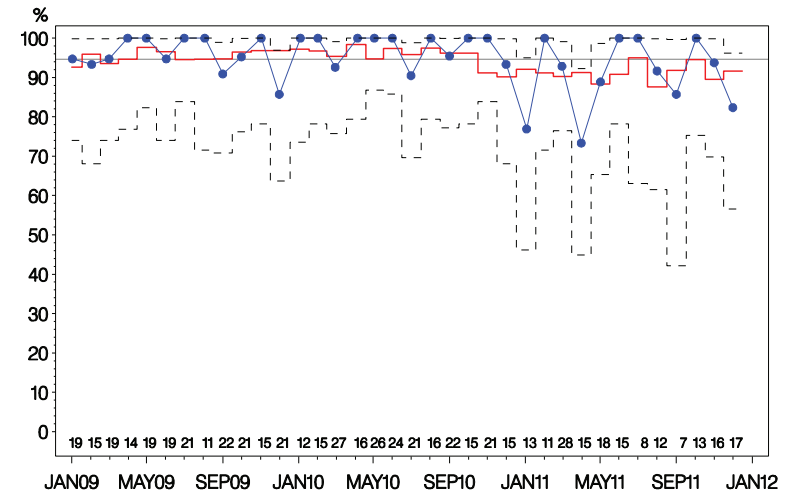

Indikator 3: Malign:Benign operationsratio

ESBJERG

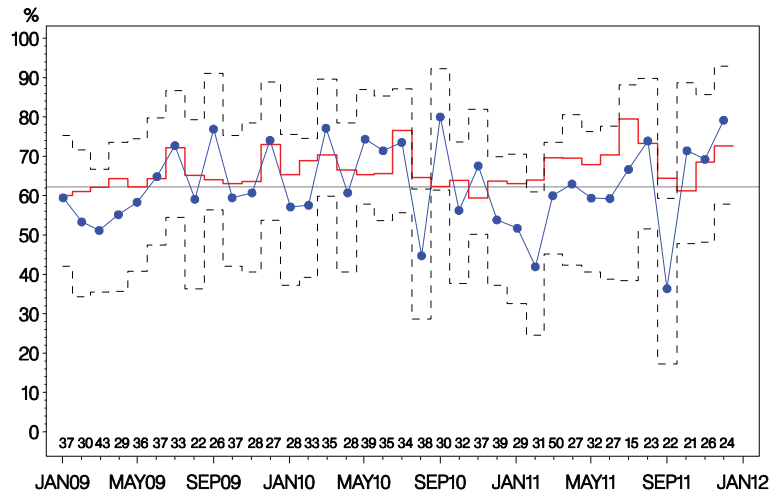

Indikator 4: Node-negativ ved SN

ESBJERG

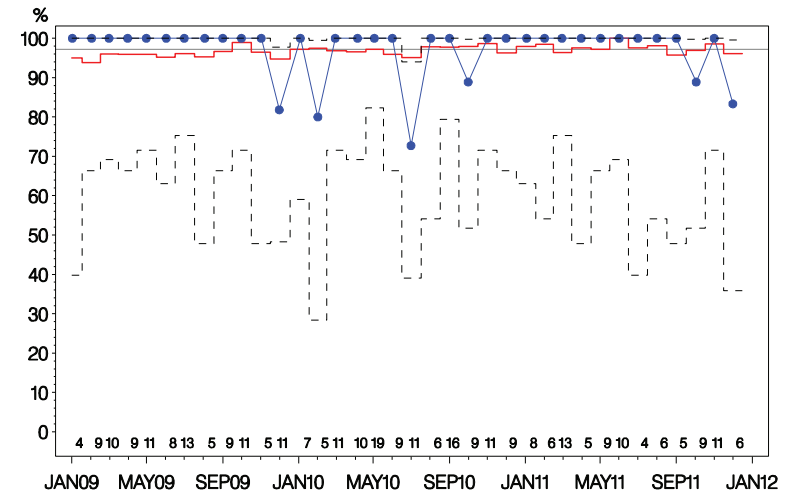

Indikator 5: N-pos med ≥ 10 udtagne nodes
ESBJERG

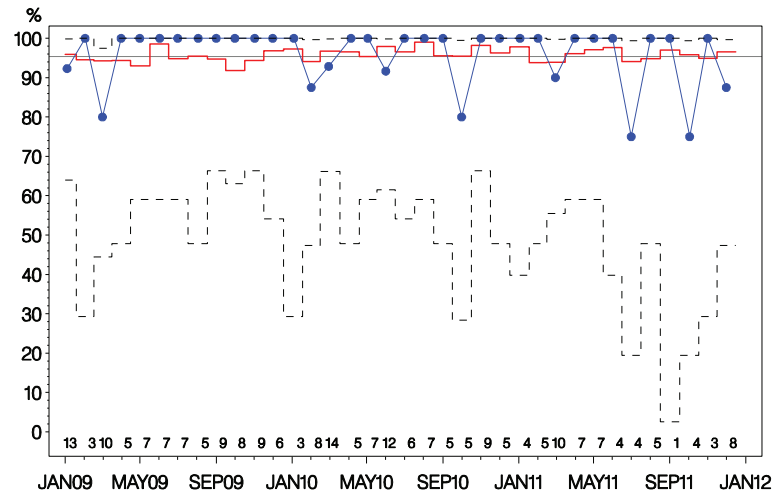

Indikator 7: Indberetning til DBCG register
ESBJERG

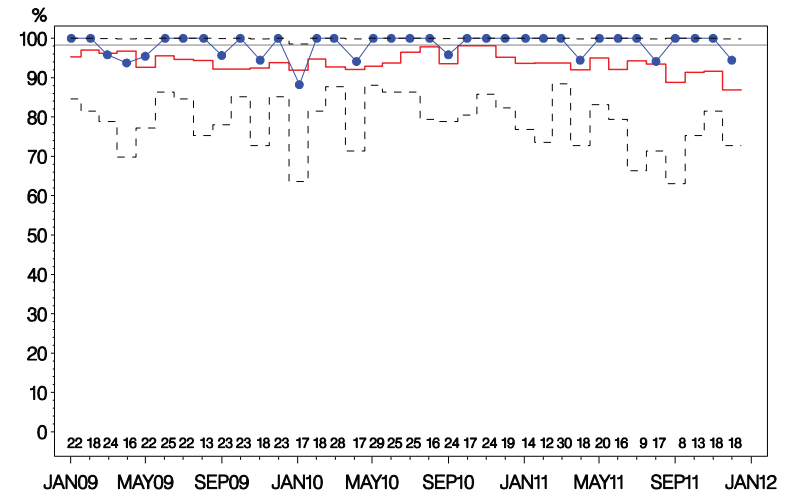

Indikator 8: Højrisiko-patienter i adjuverende onkologisk behandling
ESBJERG

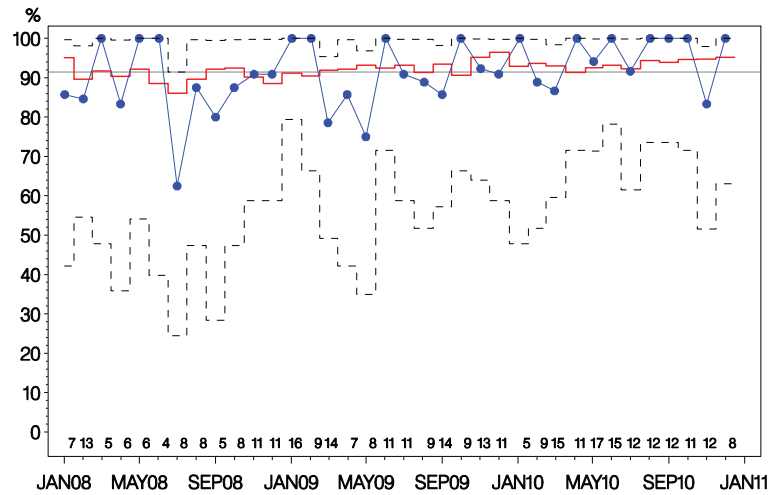

Indikator 9: Patienter der gennemfører DBCGs kontrolprogram
ESBJERG

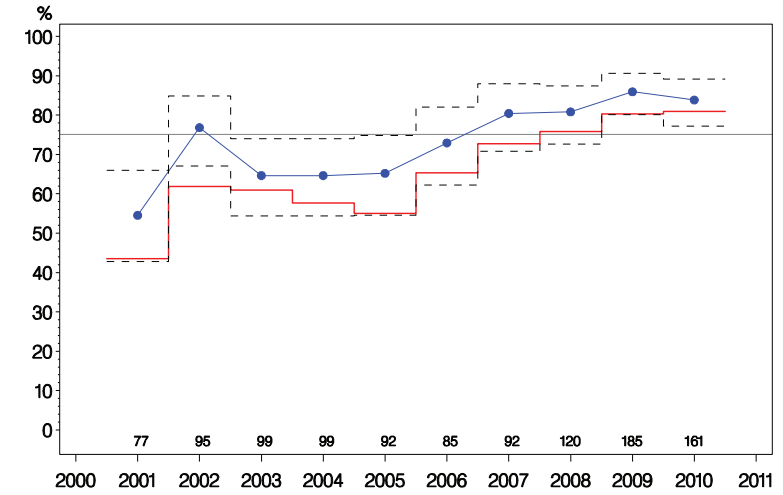

Indikator 9 HR: Højrisiko ppt. der gennemfører DBCG kontrolprogram
ESBJERG

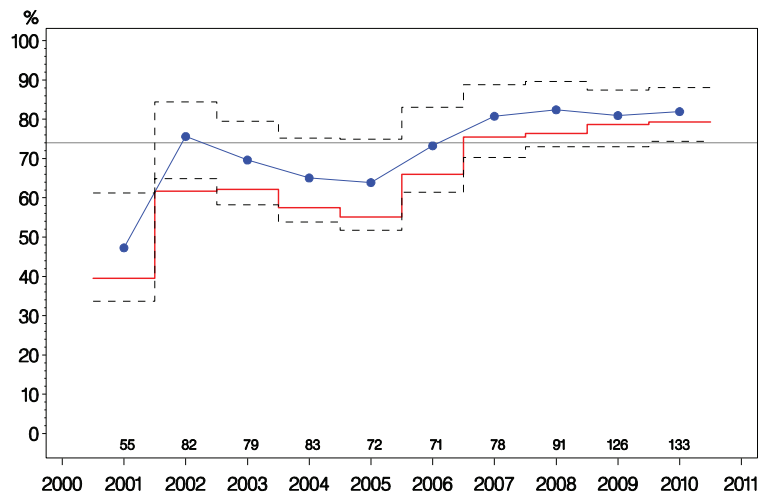

Indikator 9 LR: Lavrisiko ppt. der gennemfører DBCG kontrolprogram
ESBJERG

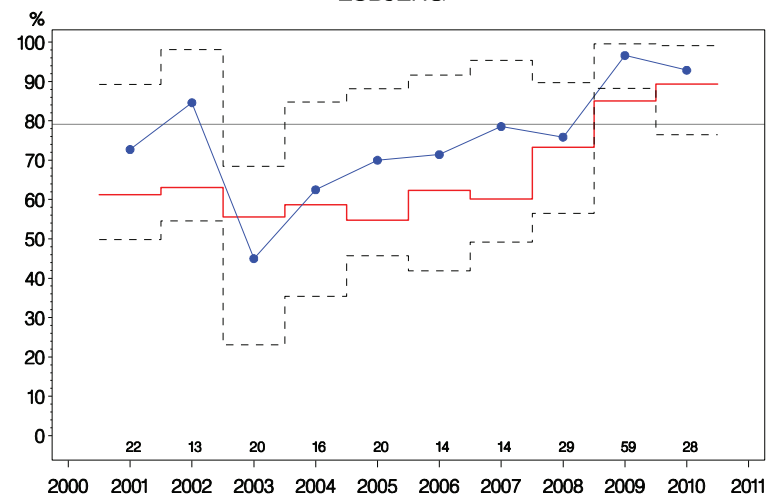

Indikator 11: Kirurgiske komplikationer ved brystkræftoperation
ESBJERG

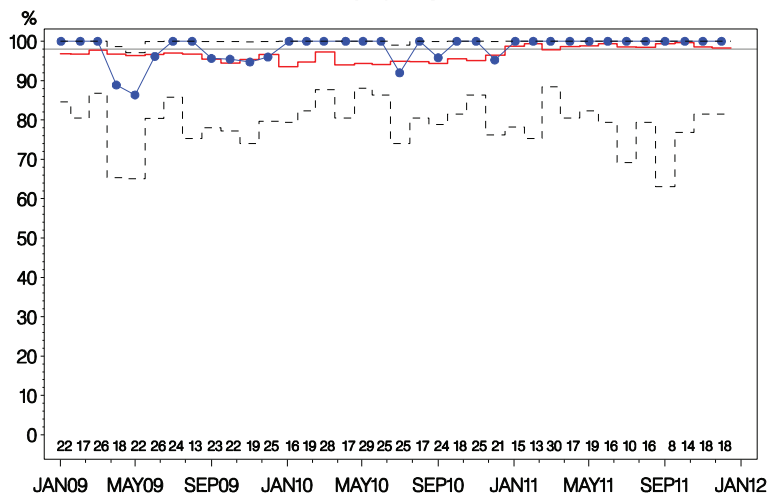

Indikator 12: Sen sentinel node positivitet
ESBJERG

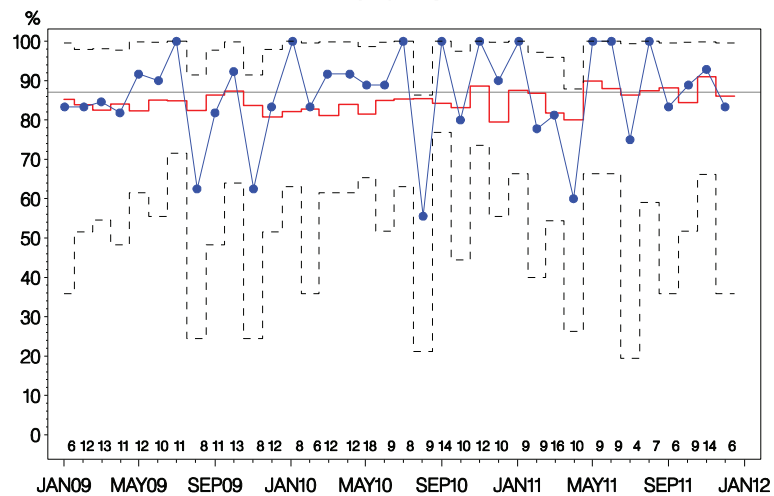

Indikator 2: Præoperativ diagnose
VEJLE

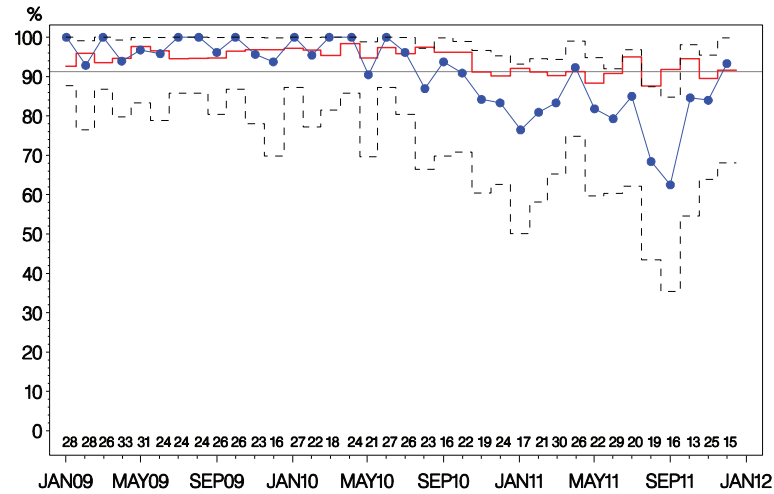

Indikator 3: Malign:Benign operationsratio
VEJLE

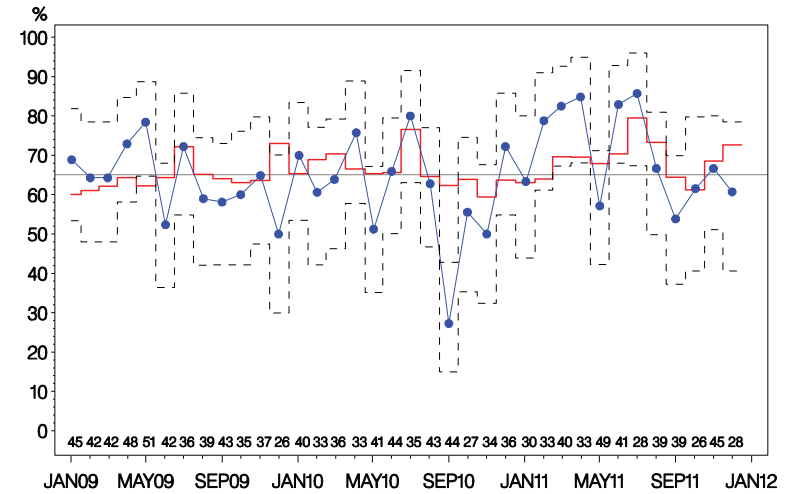

Indikator 4: Node-negativ ved SN
VEJLE

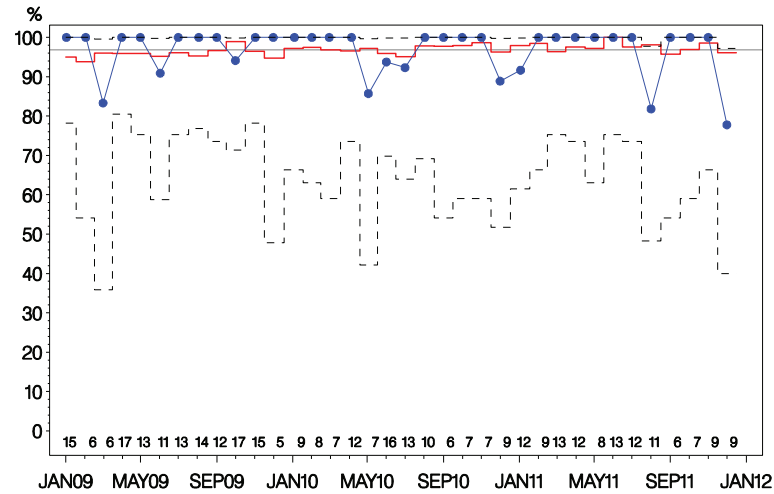

Indikator 5: N-pos med >= 10 udtagne nodes
VEJLE

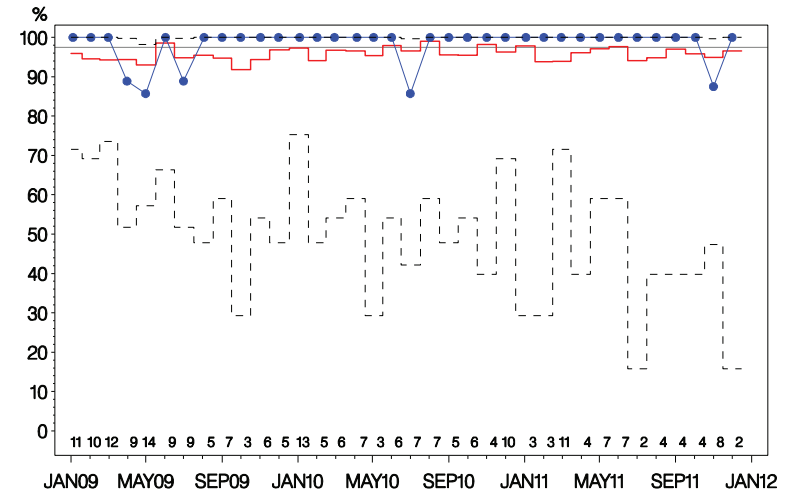

Indikator 7: Indberetning til DBCG register

VEJLE

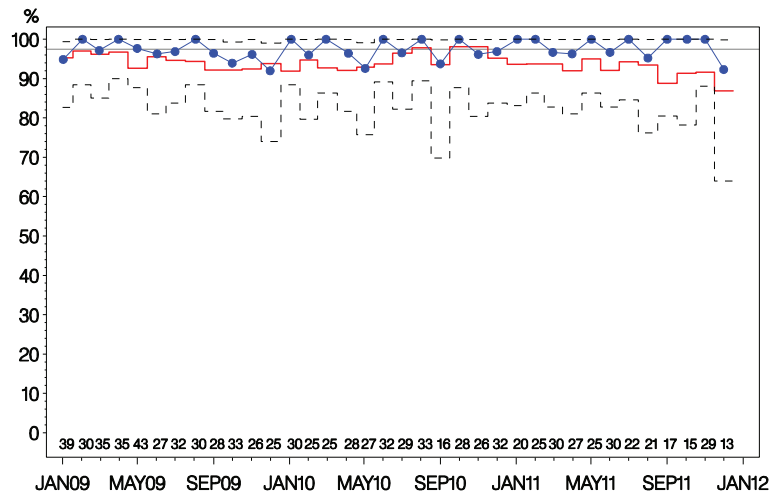

Indikator 8: Højrisiko-patienter i adjuverende onkologisk behandling

VEJLE

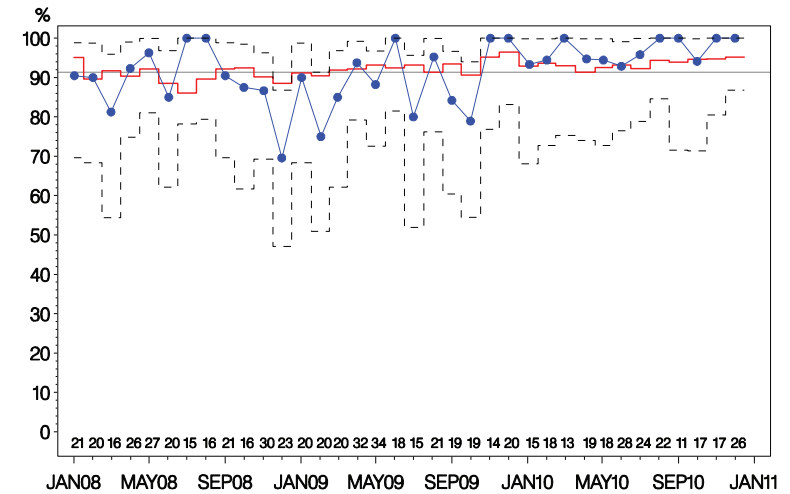

Indikator 9: Patienter der gennemfører DBCGs kontrolprogram

VEJLE

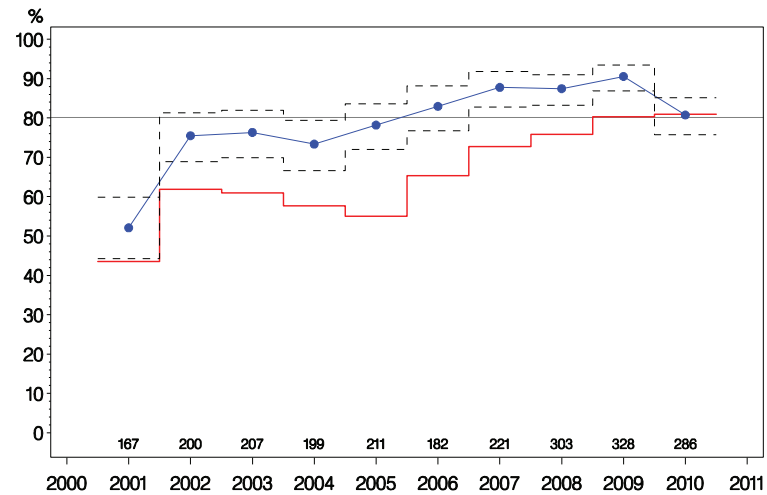

Indikator 9 HR: Højrisiko ppt. der gennemfører DBCG kontrolprogram

VEJLE

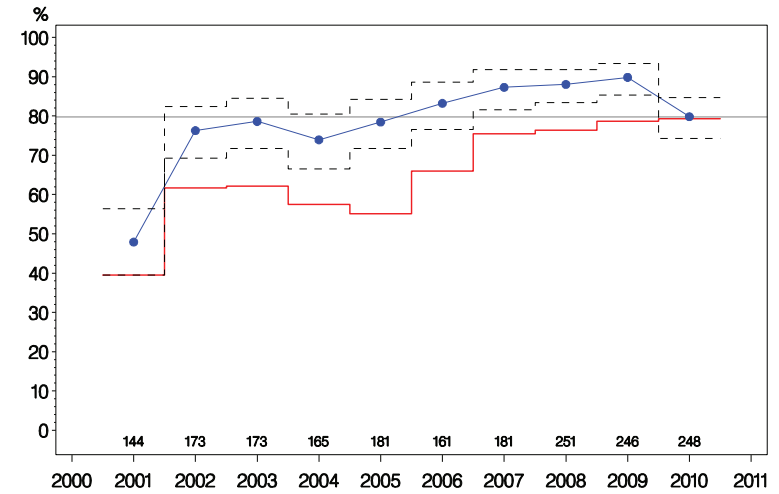

Indikator 9 LR: Lavrisiko ppt. der gennemfører DBCG kontrolprogram

VEJLE

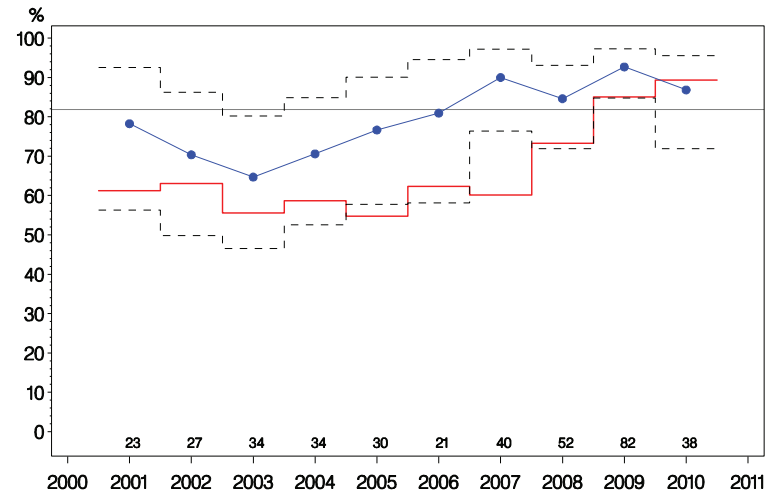

Indikator 11: Kirurgiske komplikationer ved brystkræftoperation

VEJLE

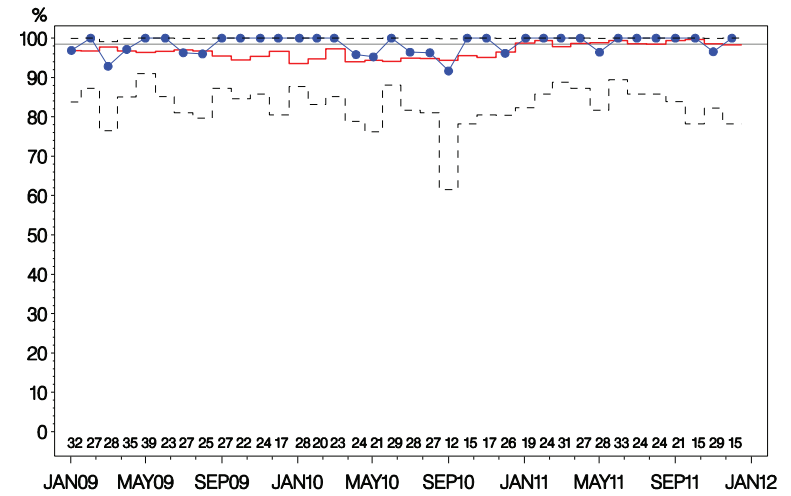

Indikator 12: Sen sentinel node positivitet

VEJLE

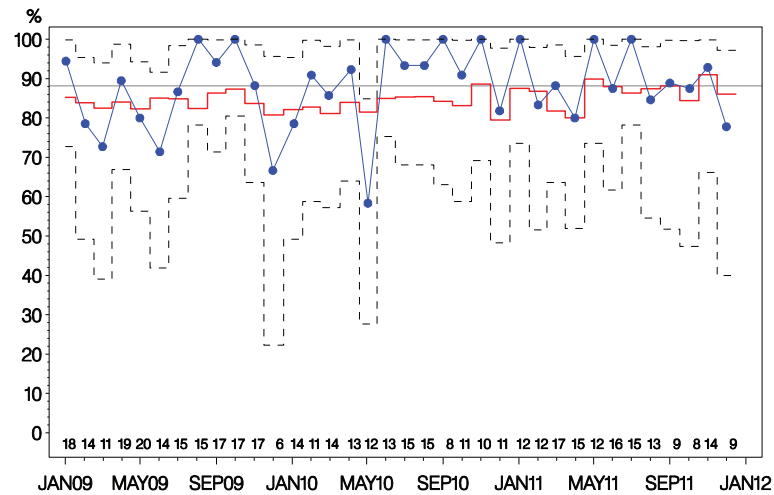

Indikator 2: Præoperativ diagnose

MØLHOLM

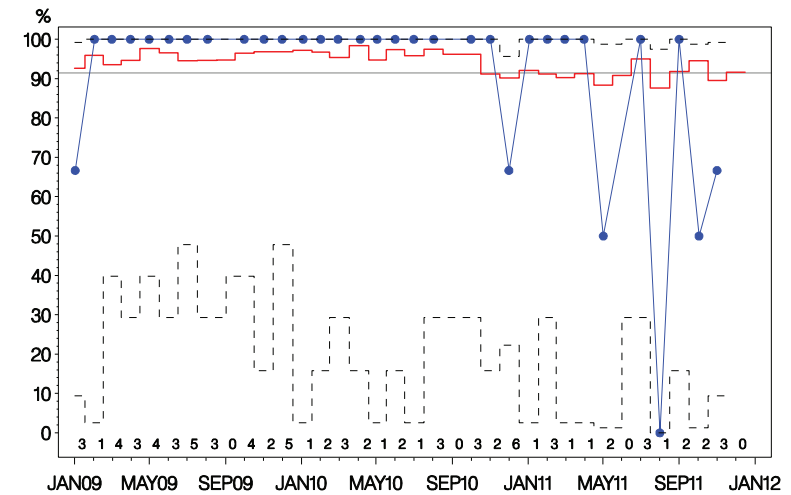

Indikator 3: Malign:Benign operationsratio
MØLHOLM

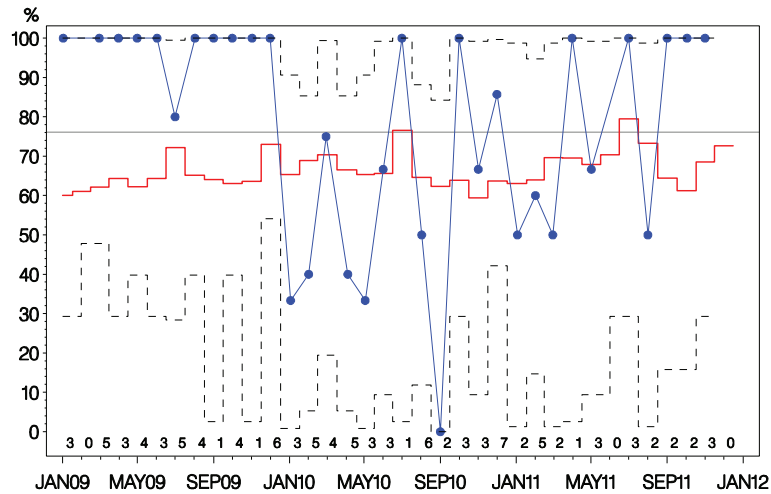

Indikator 4: Node-negativ ved SN
MØLHOLM

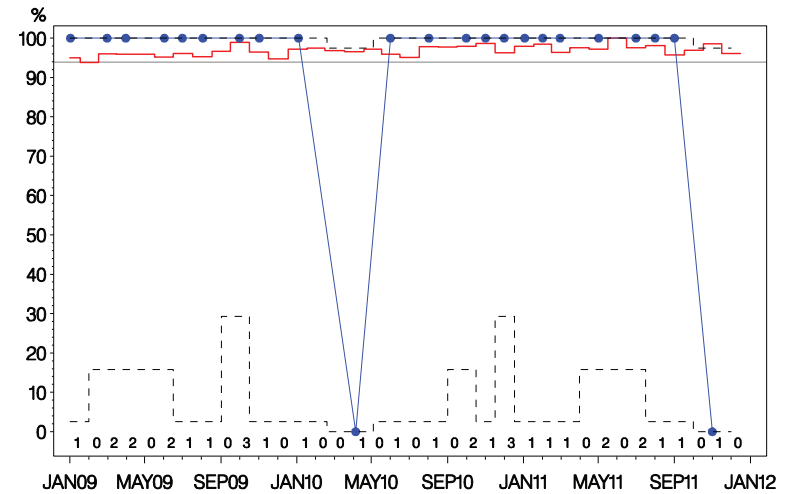

Indikator 5: N-pos med >= 10 udtagne nodes
MØLHOLM

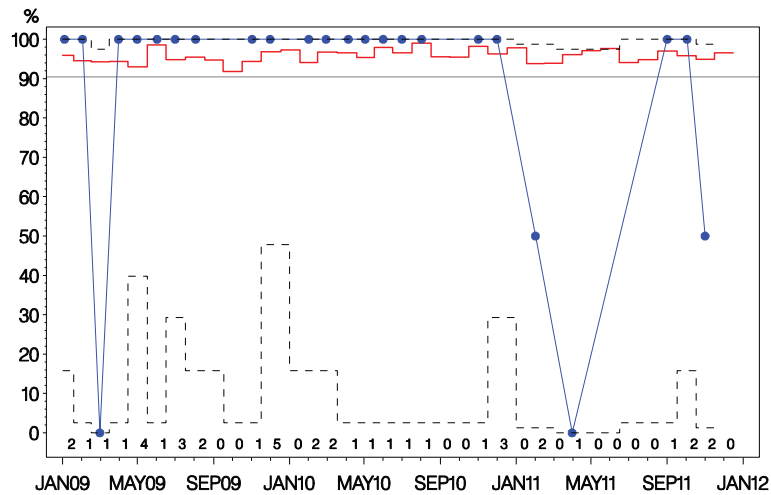

Indikator 11: Kirurgiske komplikationer ved brystkræftoperation
MØLHOLM

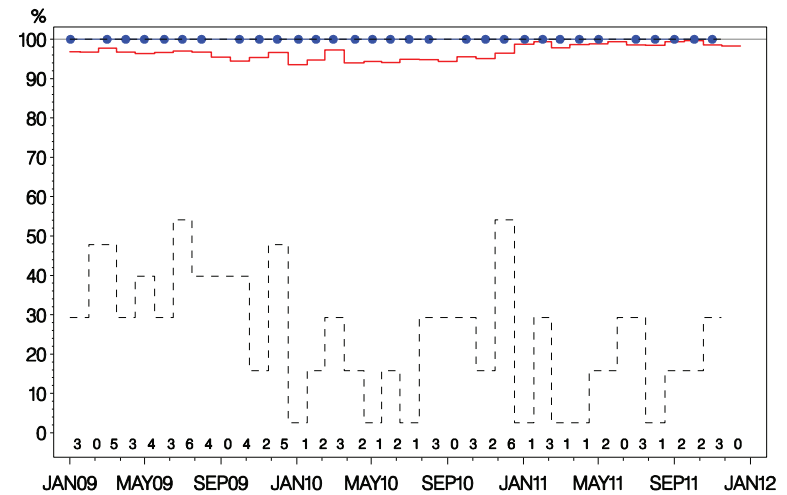

Indikator 12: Sen sentinel node positivitet
MØLHOLM

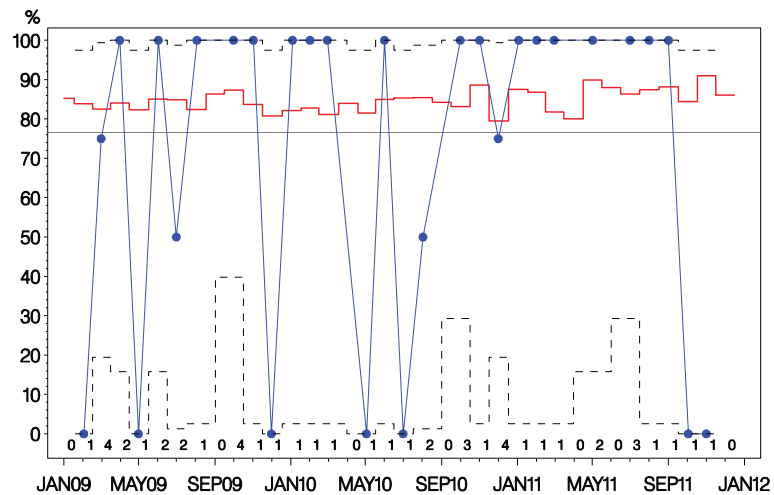

Indikator 2: Præoperativ diagnose
HOLSTEBRO

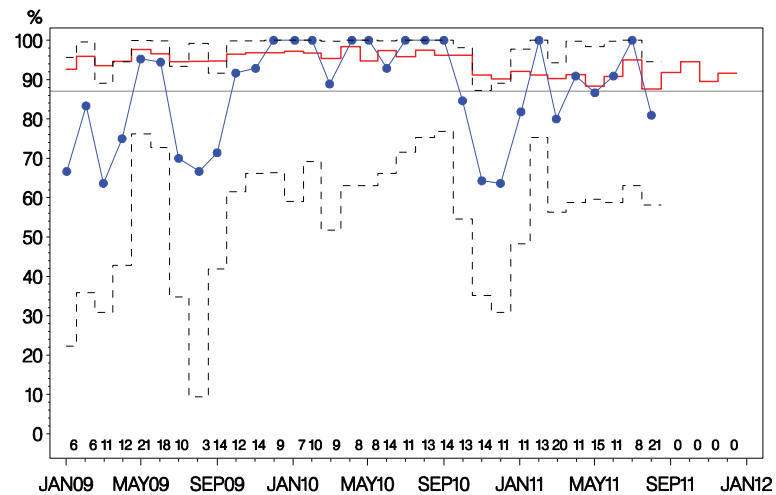

Indikator 3: Malign:Benign operationsratio
HOLSTEBRO

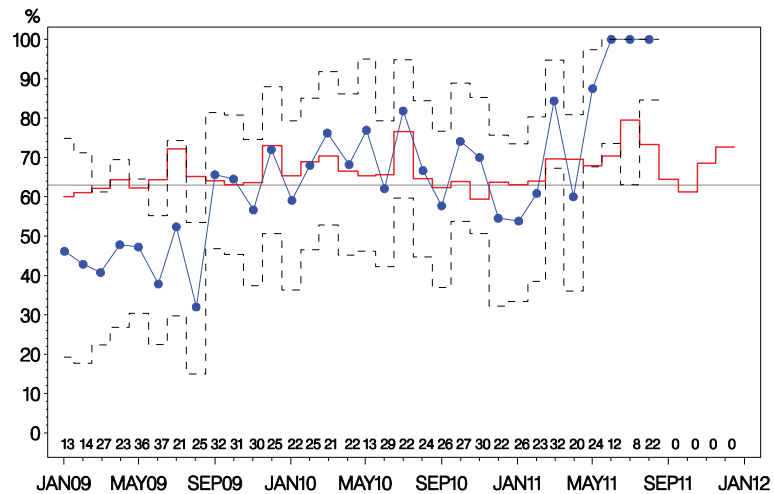

Indikator 4: Node-negativ ved SN
HOLSTEBRO

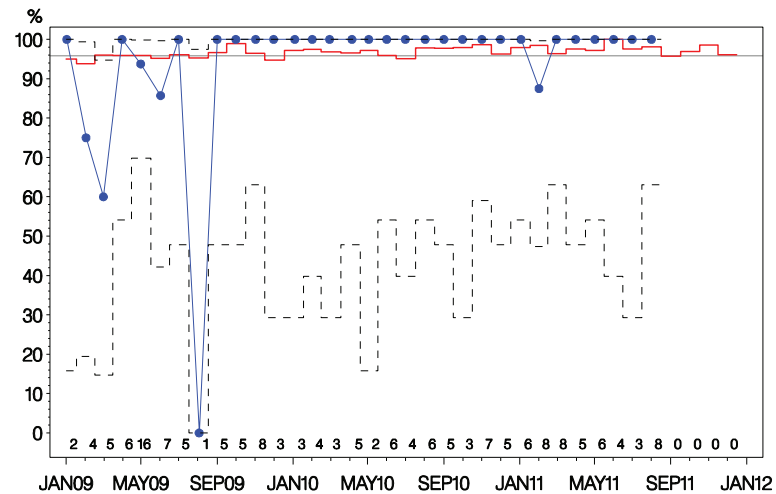

Indikator 5: N-pos med ≥ 10 udtagne nodes

HOLSTEBRO

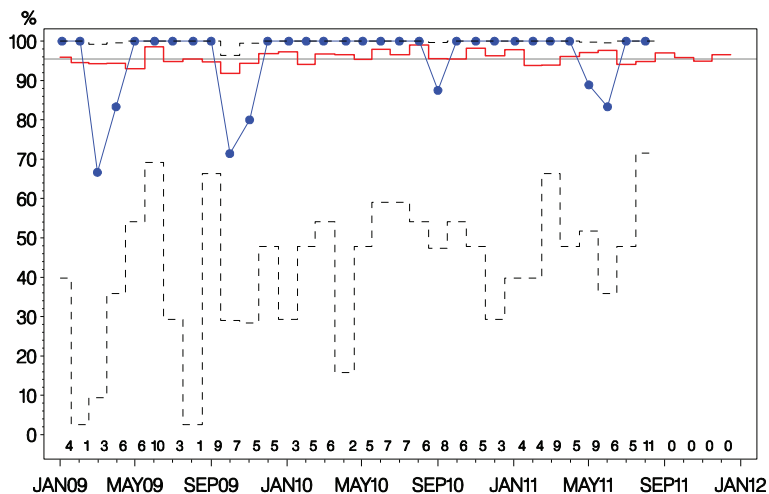

Indikator 7: Indberetning til DBCG register

HOLSTEBRO

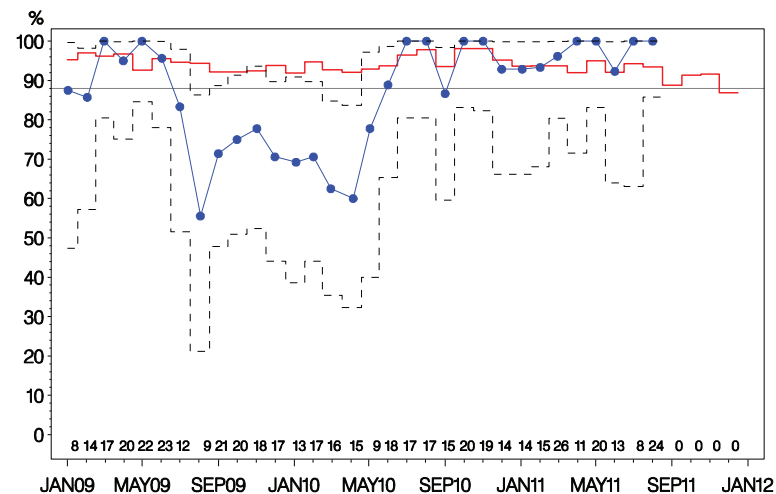

Indikator 11: Kirurgiske komplikationer ved brystkræftoperation

HOLSTEBRO

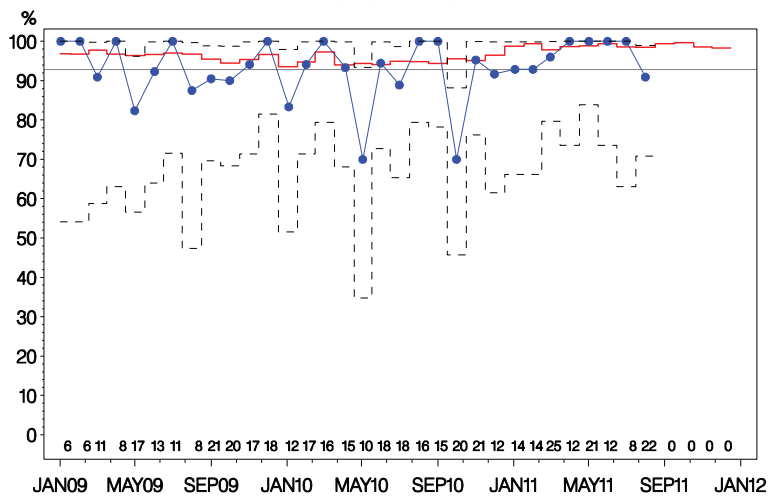

Indikator 12: Sen sentinel node positivitet

HOLSTEBRO

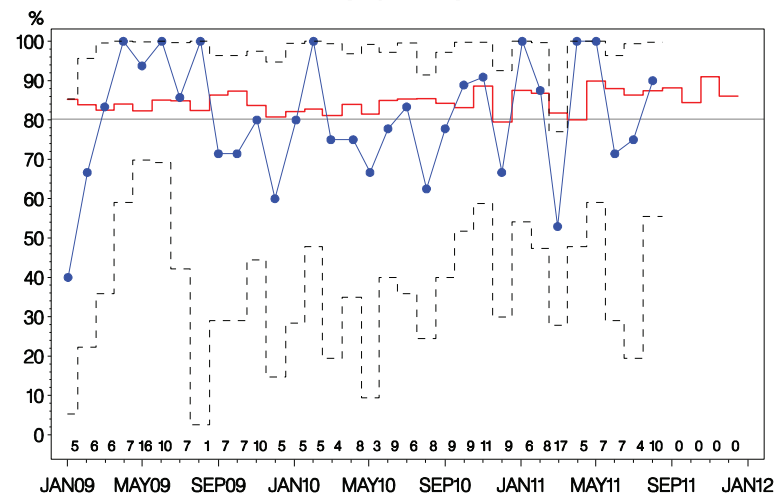

Indikator 8: Højrisiko-patienter i adjuverende onkologisk behandling

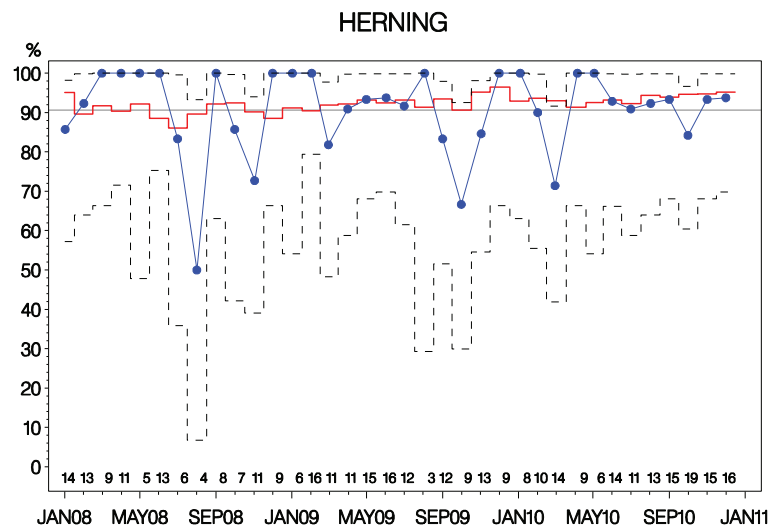

Indikator 9: Patienter der gennemfører DBCGs kontrolprogram

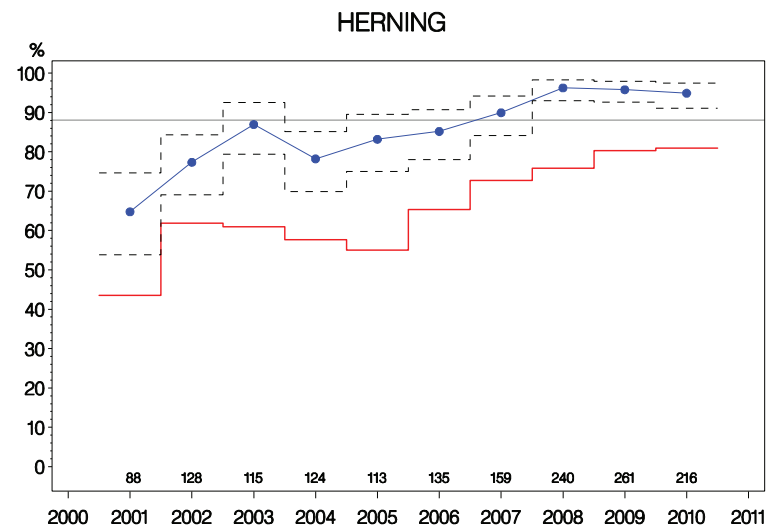

Indikator 9 HR: Højrisiko ppt. der gennemfører DBCG kontrolprogram

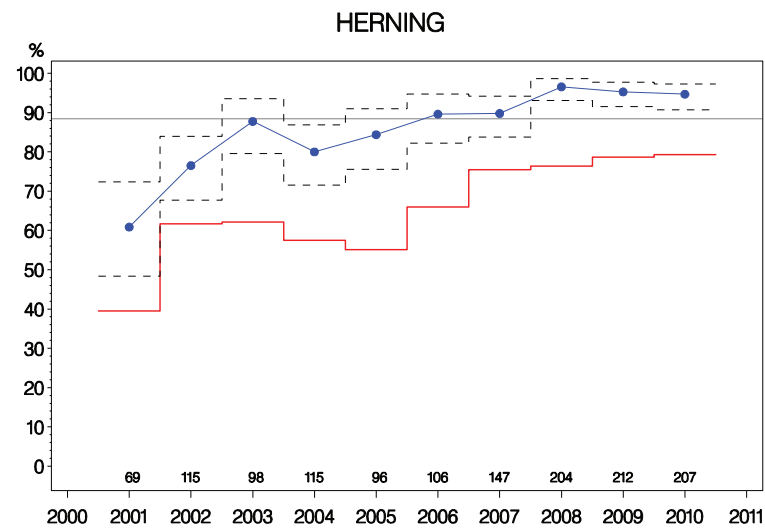

Indikator 9 LR: Lavrisiko ppt. der gennemfører DBCG kontrolprogram

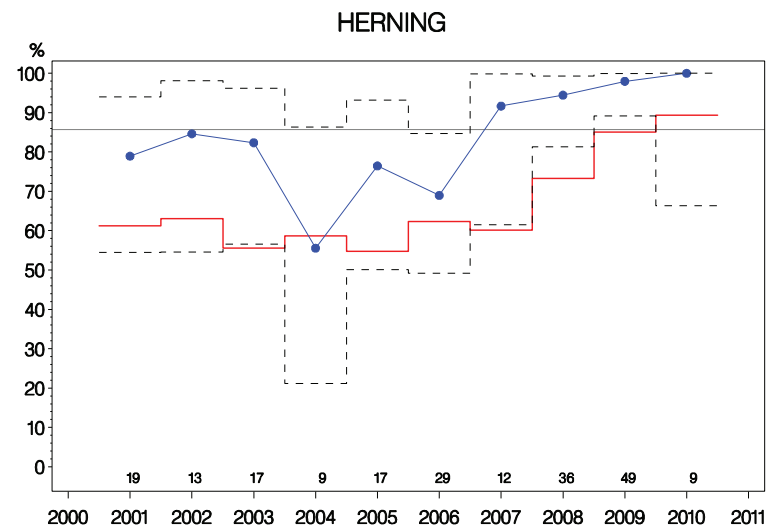

Indikator 8: Højrisiko – patienter i adjuverende onkologisk behandling

ÅRHUS

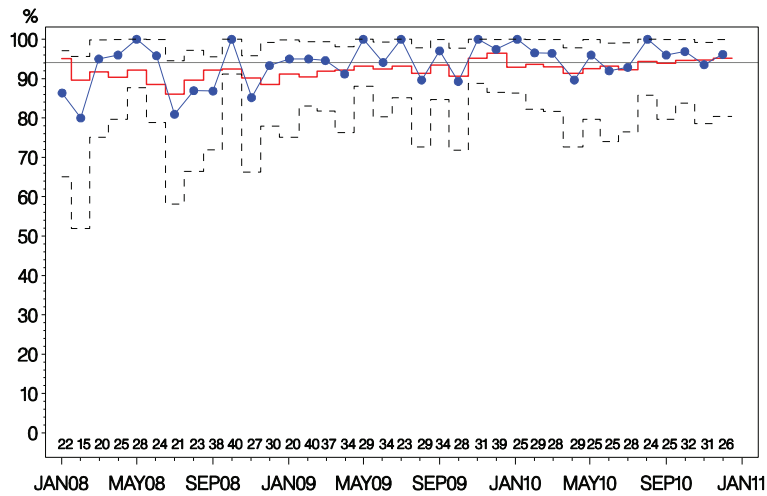

Indikator 2: Præoperativ diagnose

ÅRHUS

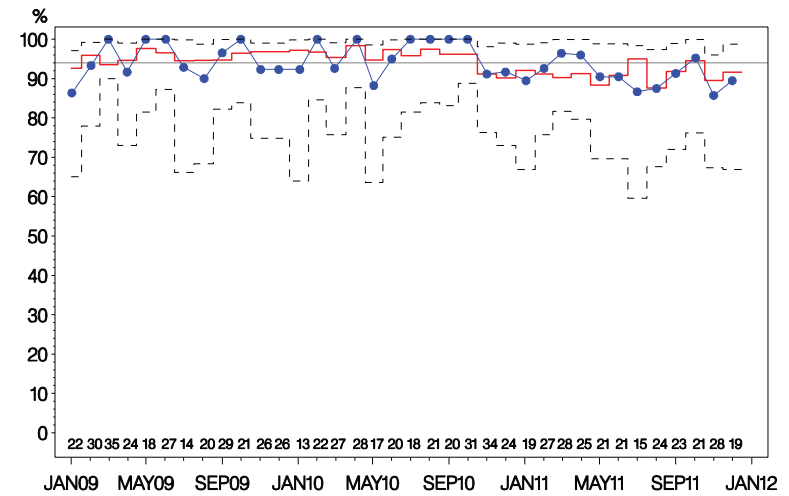

Indikator 3: Malign:Benign operationsratio

ÅRHUS

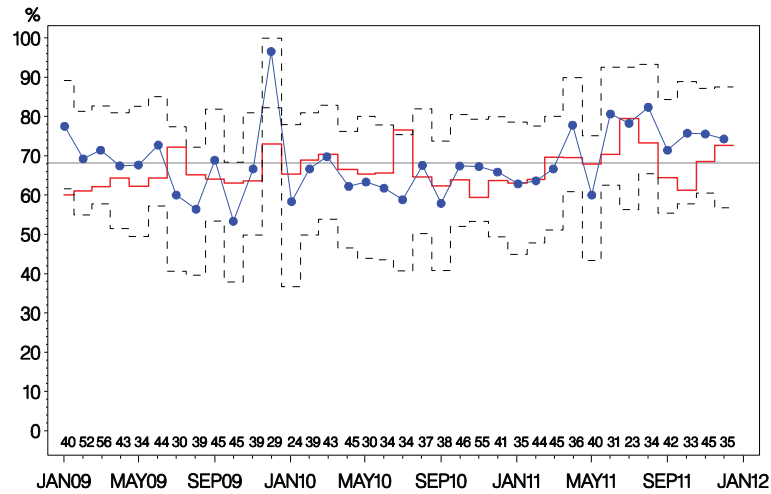

Indikator 4: Node – negativ ved SN

ÅRHUS

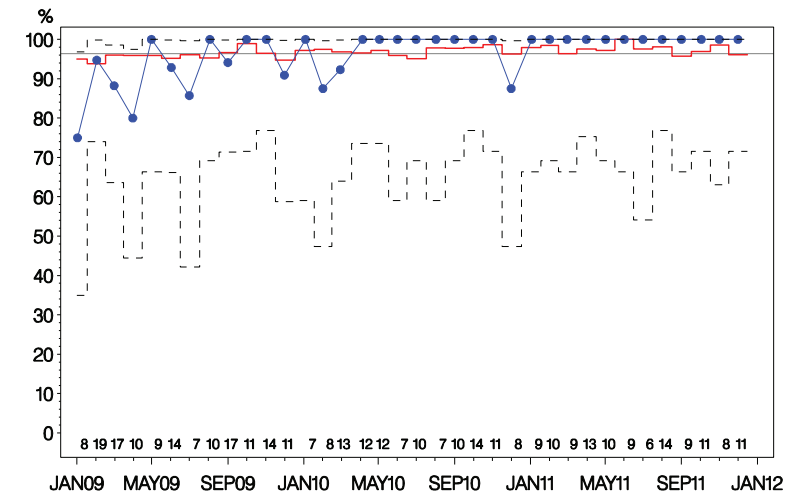

Indikator 5: N-pos med ≥ 10 udtagne nodes
ÅRHUS

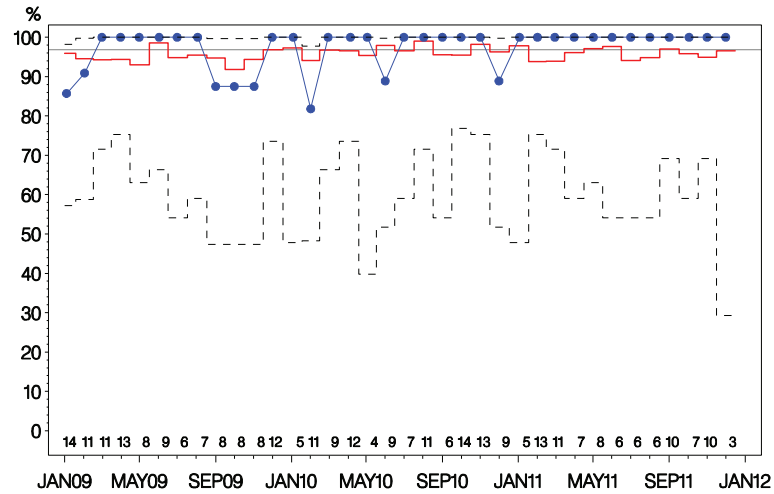

Indikator 7: Indberetning til DBCG register
ÅRHUS

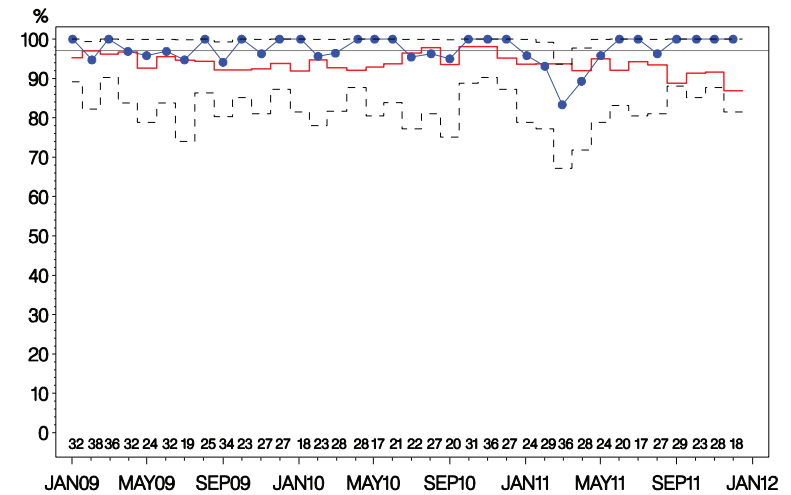

Indikator 9: Patienter der gennemfører DBCGs kontrolprogram
ÅRHUS

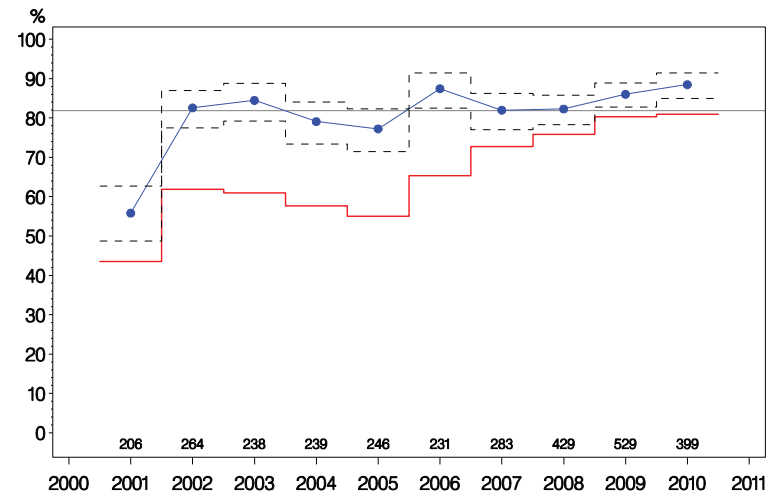

Indikator 9 HR: Højrisiko ppt. der gennemfører DBCG kontrolprogram
ÅRHUS

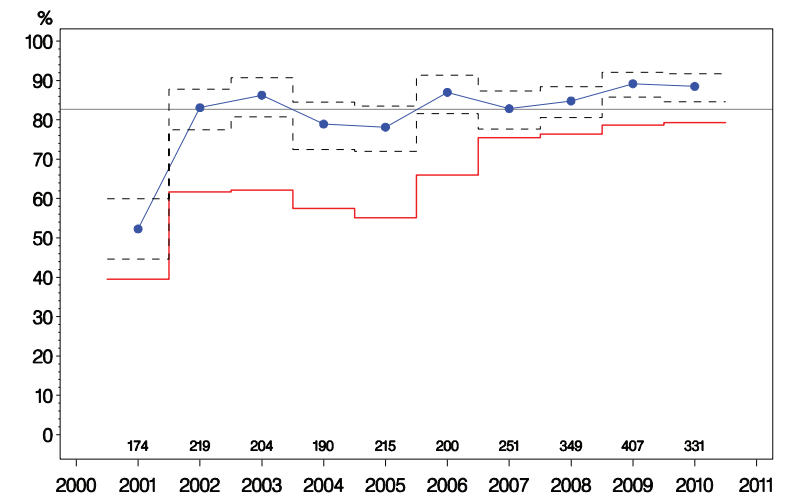

Indikator 9 LR: Lavrisiko ppt. der gennemfører DBCG kontrolprogram
ÅRHUS

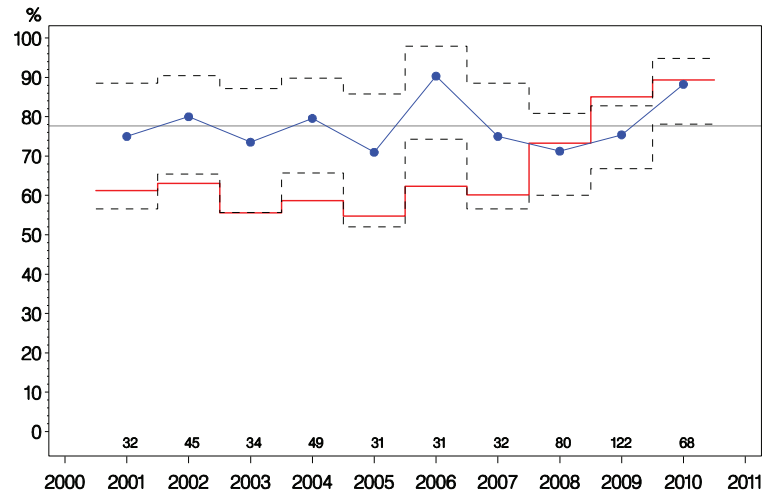

Indikator 11: Kirurgiske komplikationer ved brystkræftoperation
ÅRHUS

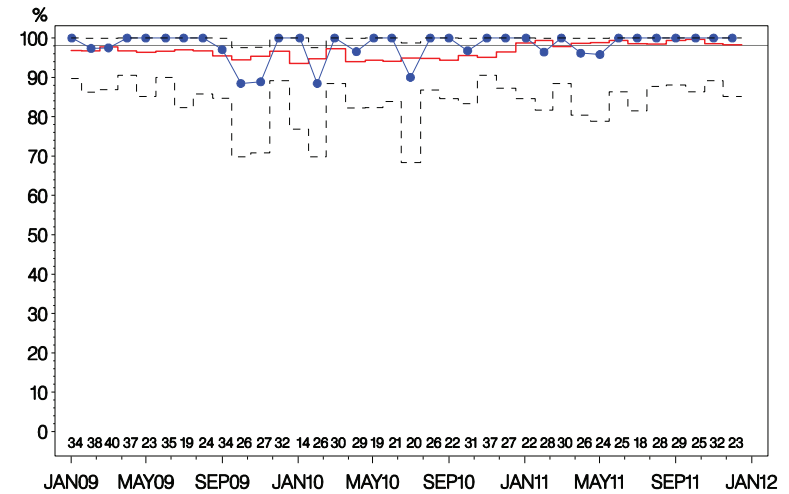

Indikator 12: Sen sentinel node positivitet
ÅRHUS

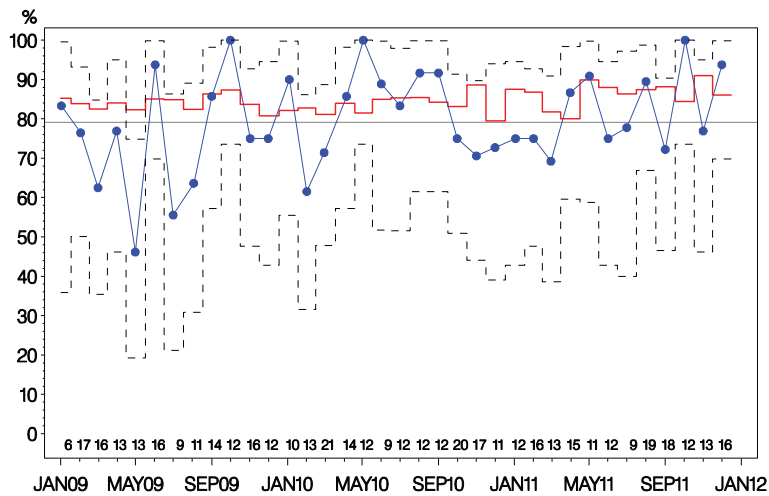

Indikator 2: Præoperativ diagnose
RANDERS

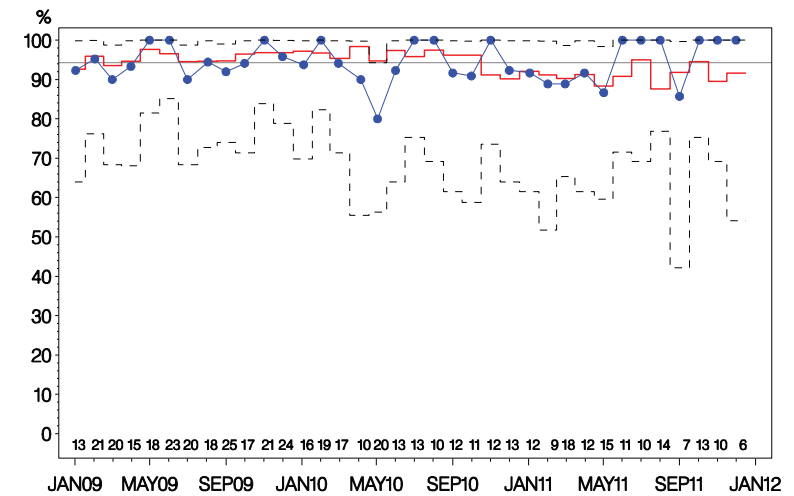

Indikator 3: Malign:Benign operationsratio
RANDERS

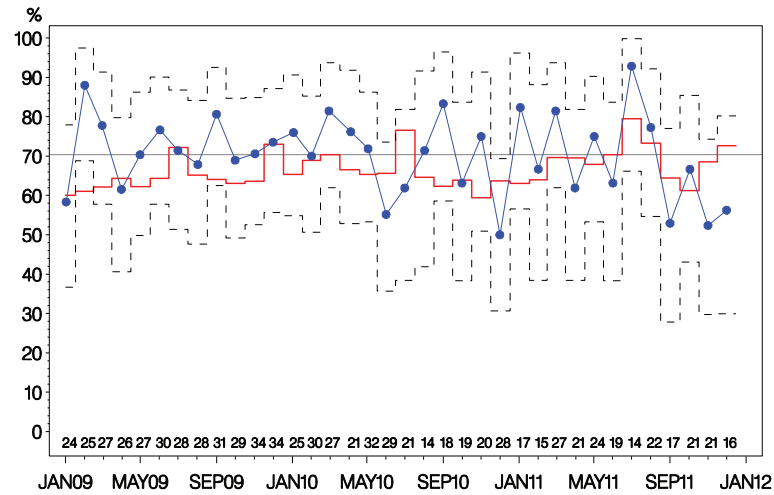

Indikator 4: Node-negativ ved SN
RANDERS

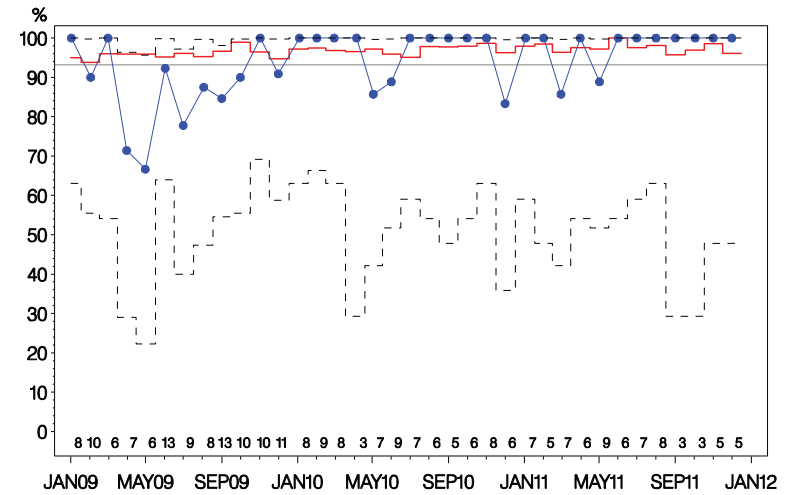

Indikator 5: N-pos med >= 10 udtagne nodes
RANDERS

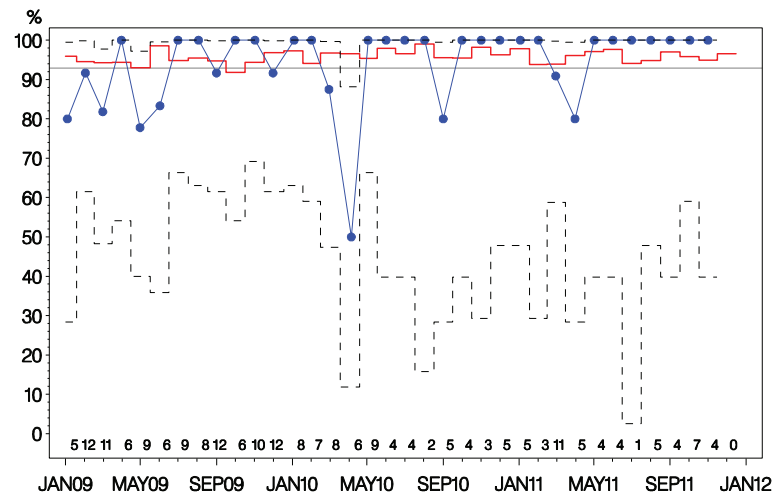

Indikator 7: Indberetning til DBCG register
RANDERS

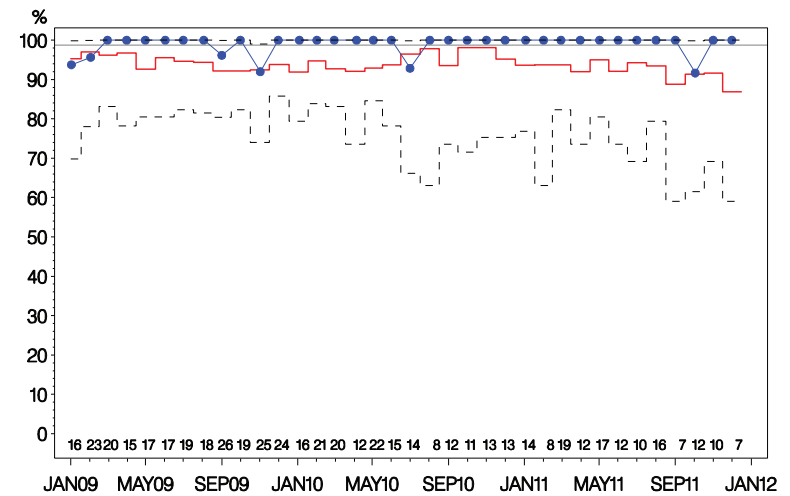

Indikator 11: Kirurgiske komplikationer ved brystkræftoperation

RANDERS

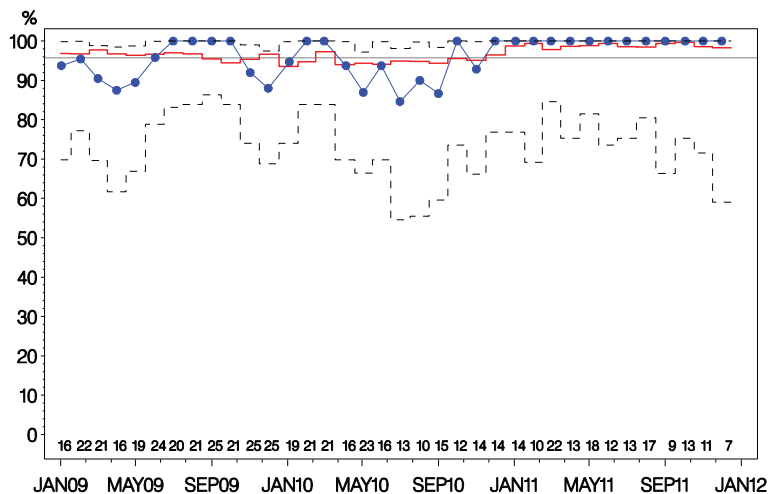

Indikator 12: Sen sentinel node positivitet

RANDERS

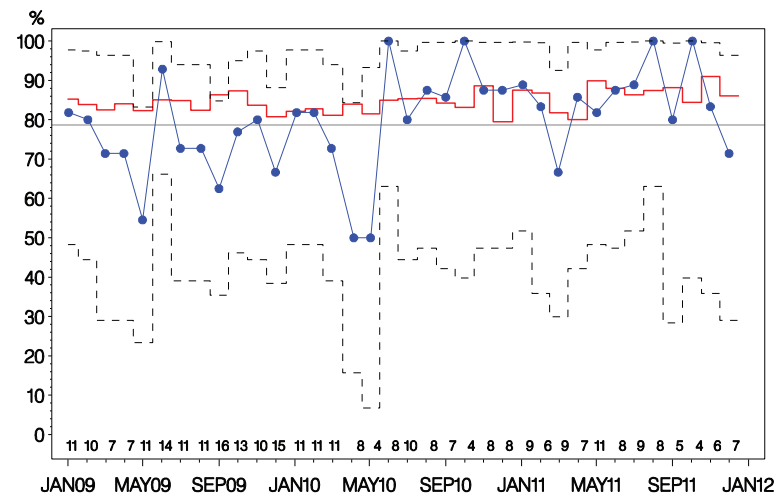

Indikator 2: Præoperativ diagnose

VIBORG

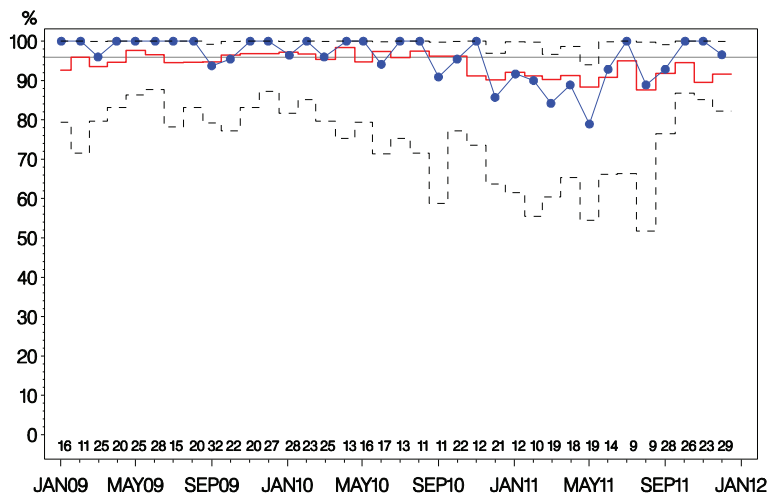

Indikator 3: Malign:Benign operationsratio

VIBORG

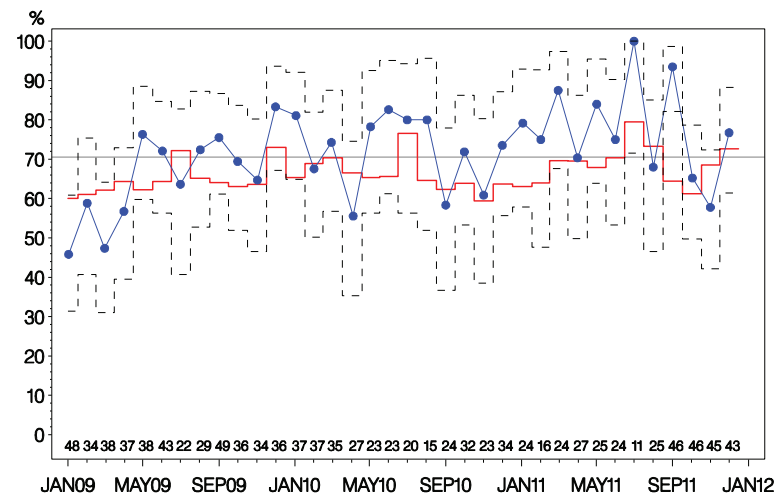

Indikator 4: Node-negativ ved SN
VIBORG

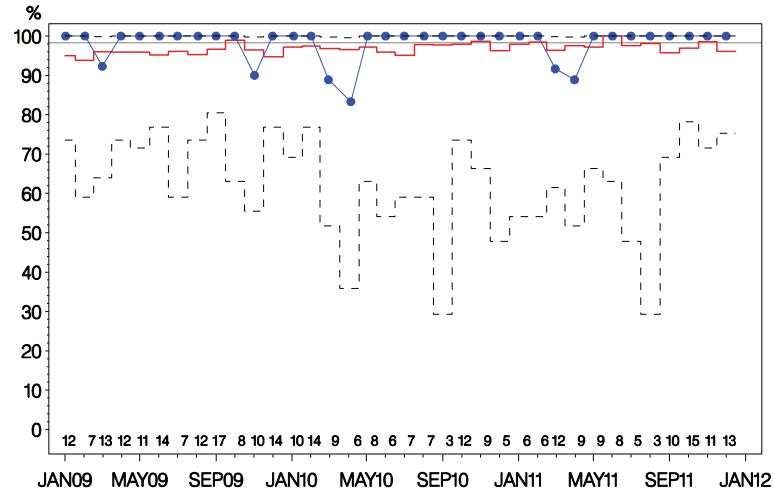

Indikator 5: N-pos med >= 10 udtagne nodes
VIBORG

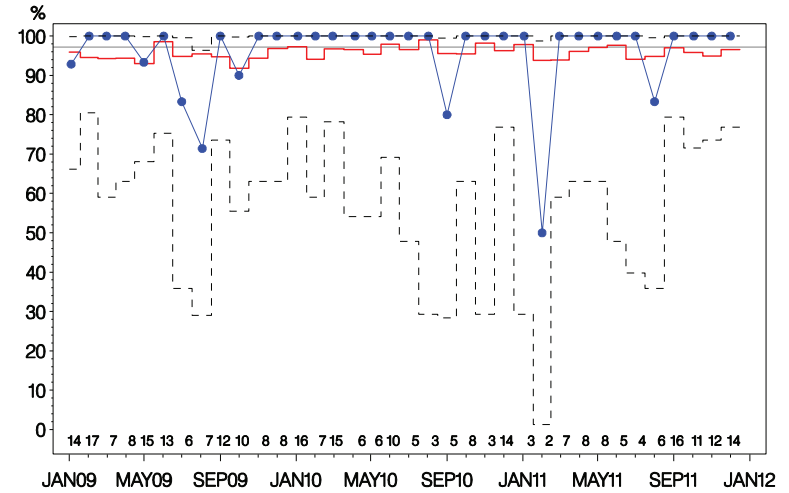

Indikator 7: Indberetning til DBCG register
VIBORG

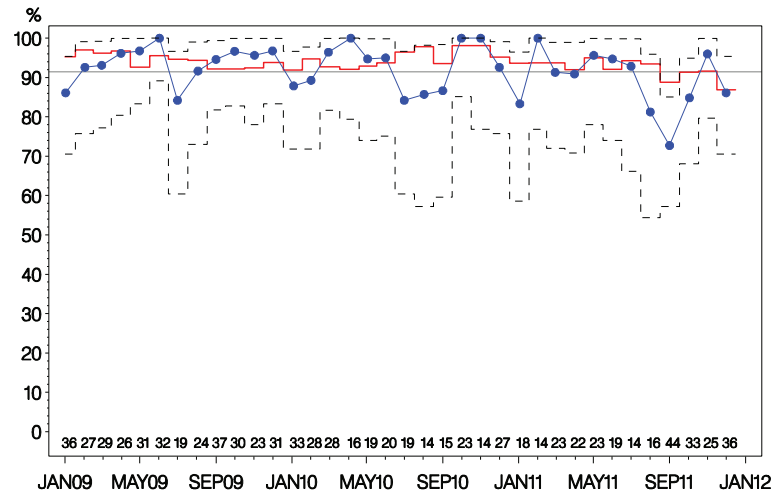

Indikator 8: Højrisiko-patienter i adjuverende onkologisk behandling
VIBORG

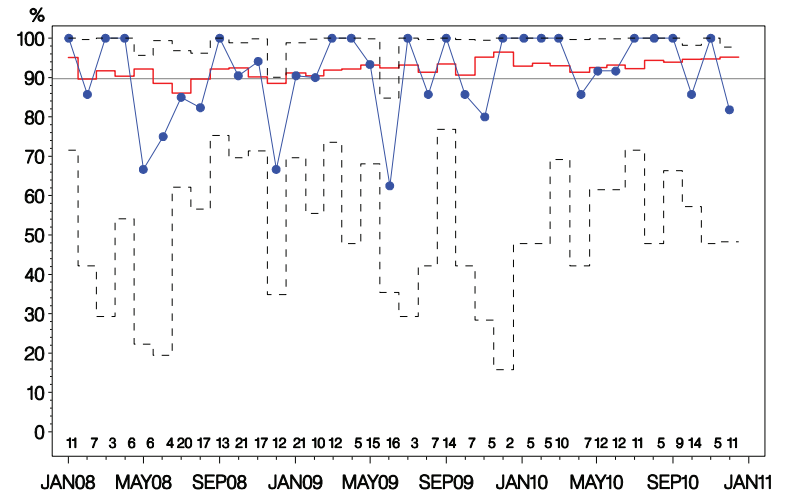

Indikator 9: Patienter der gennemfører DBCGs kontrolprogram
VIBORG

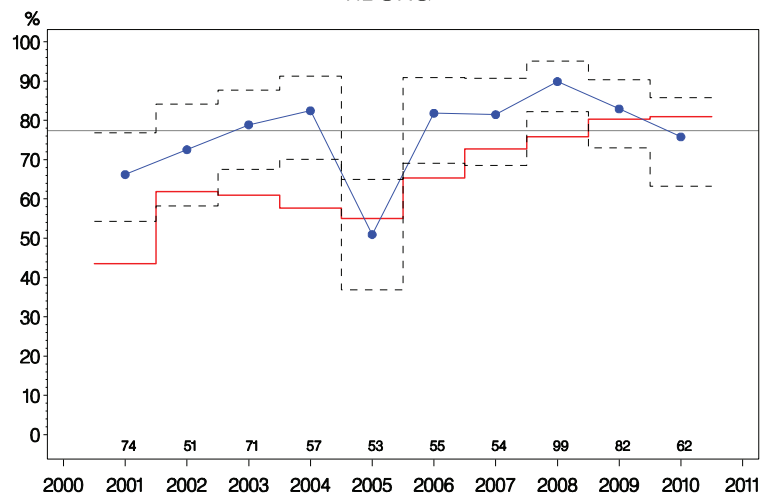

Indikator 9 HR: Højrisiko ppt. der gennemfører DBCG kontrolprogram
VIBORG

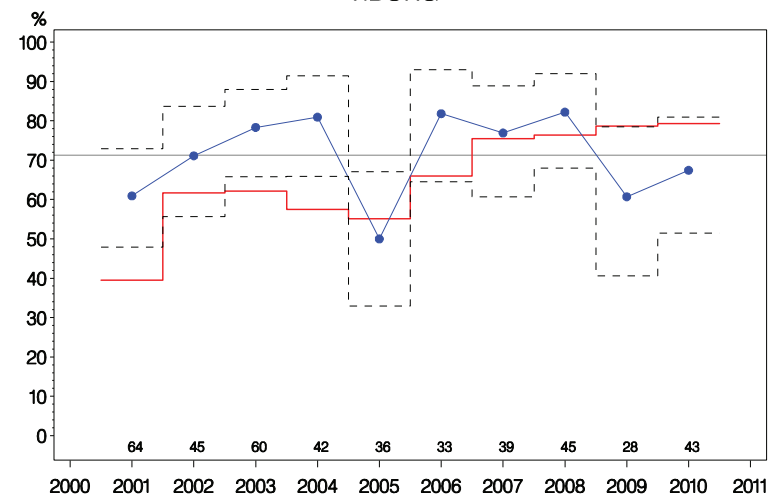

Indikator 9 LR: Lavrisiko ppt. der gennemfører DBCG kontrolprogram
VIBORG

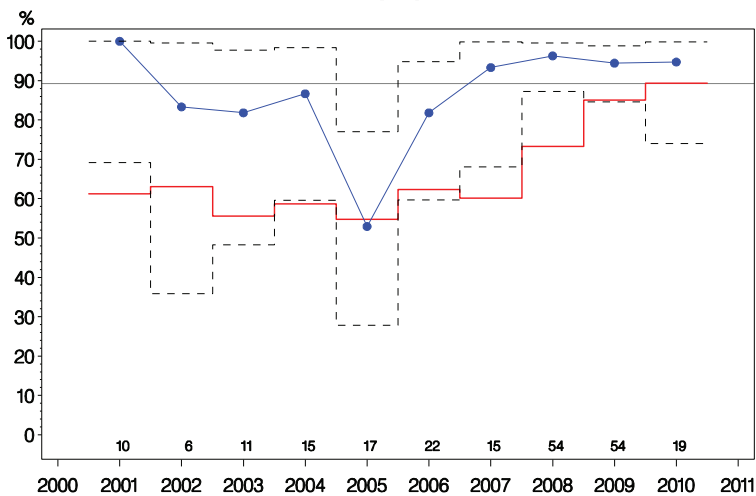

Indikator 11: Kirurgiske komplikationer ved brystkræftoperation
VIBORG

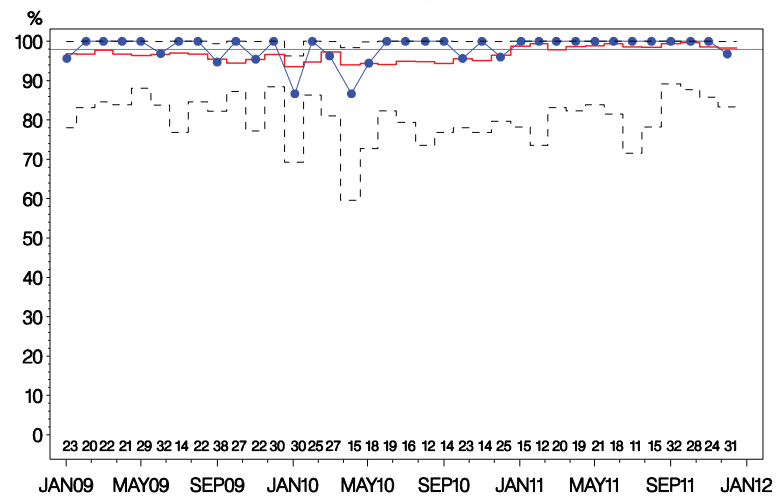

Indikator 12: Sen sentinel node positivitet

VIBORG

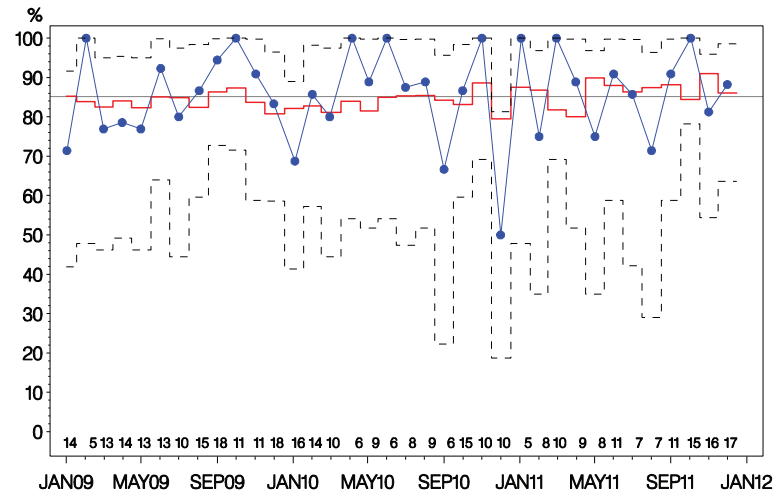

Indikator 2: Præoperativ diagnose

AALBORG

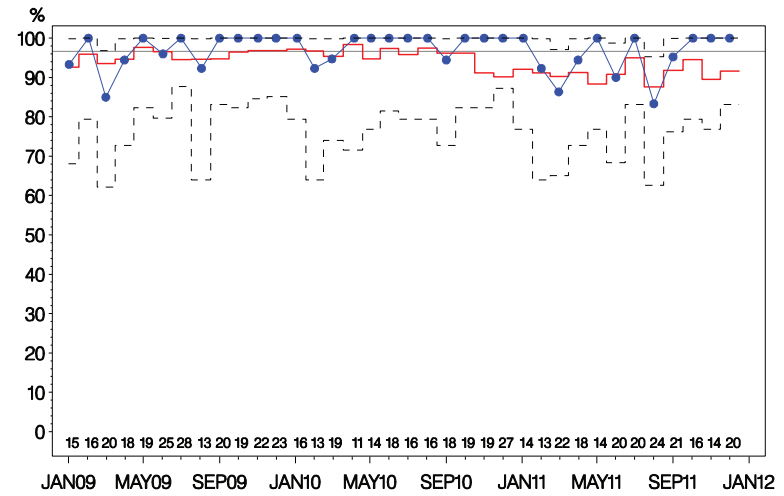

Indikator 3: Malign:Benign operationsratio

AALBORG

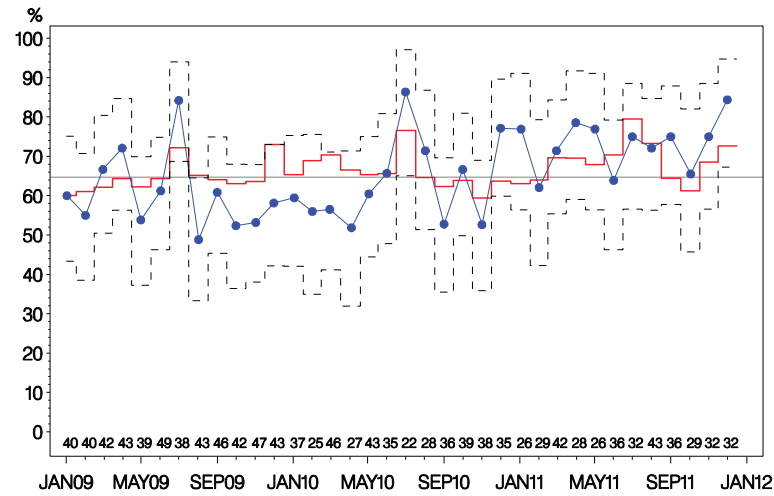

Indikator 4: Node-negativ ved SN

AALBORG

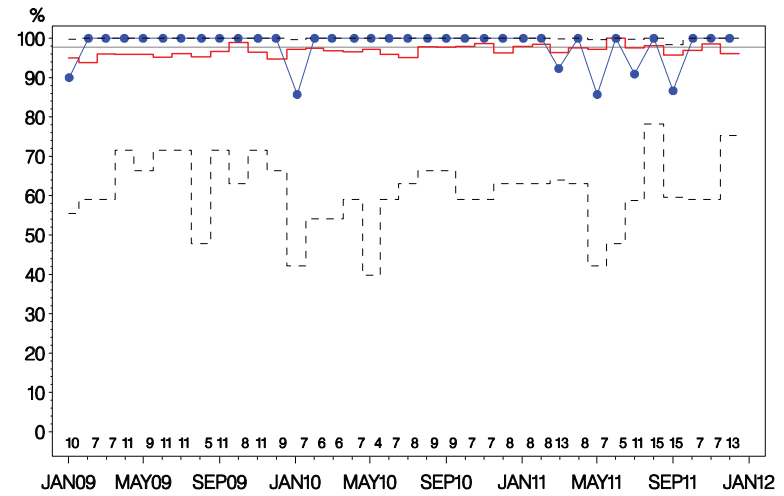

Indikator 5: N-pos med ≥ 10 udtagne nodes

AALBORG

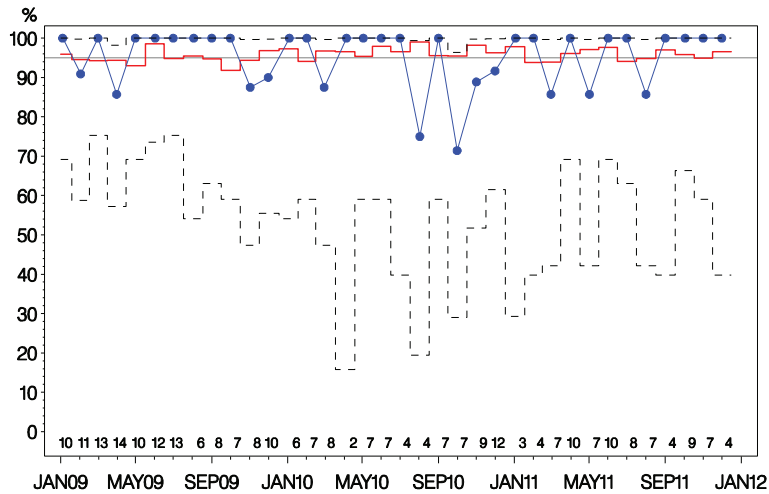

Indikator 7: Indberetning til DBCG register

AALBORG

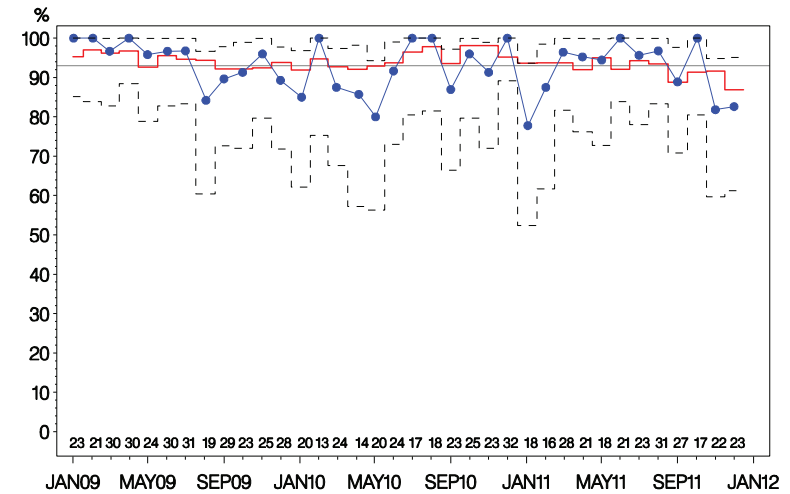

Indikator 8: Højrisiko-patienter i adjuverende onkologisk behandling

AALBORG

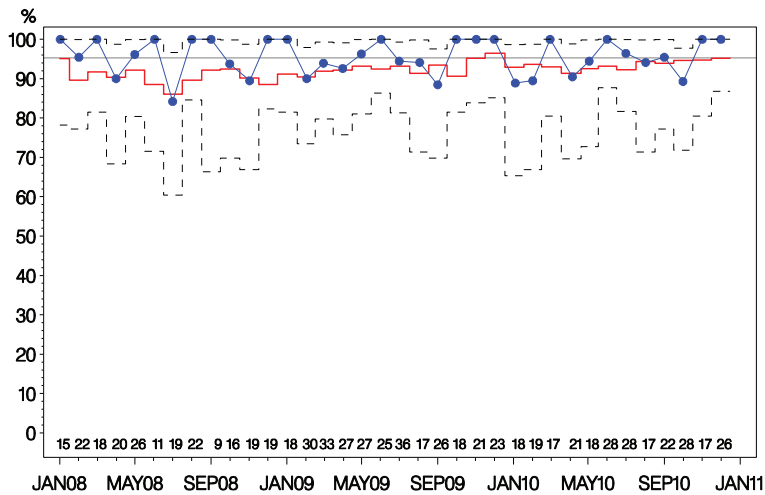

Indikator 9: Patienter der gennemfører DBCGs kontrolprogram

AALBORG

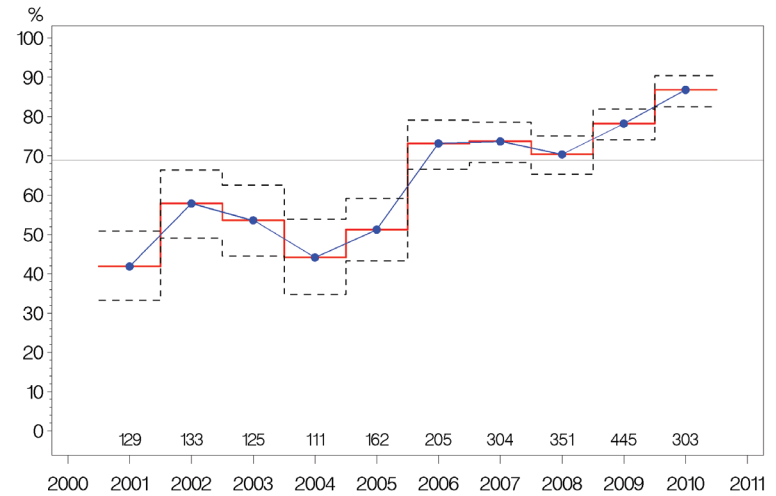

Indikator 9 HR: Højrisiko ppt. der gennemfører DBCG kontrolprogram
AALBORG

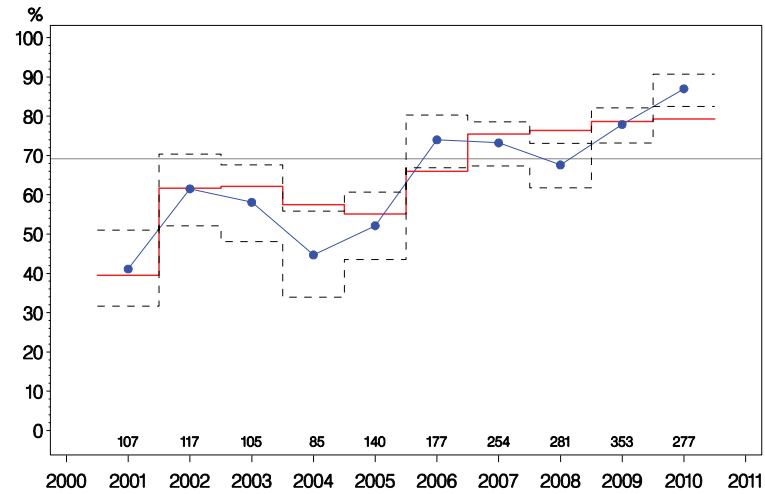

Indikator 9 LR: Lavrisiko ppt. der gennemfører DBCG kontrolprogram
AALBORG

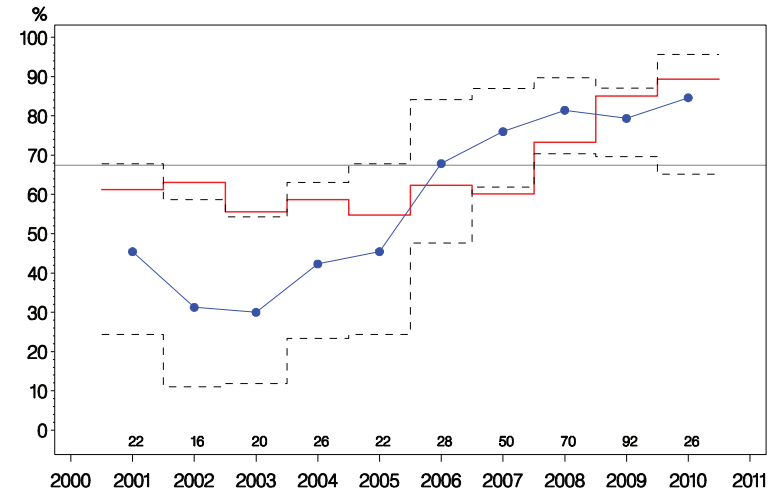

Indikator 11: Kirurgiske komplikationer ved brystkræftoperation
AALBORG

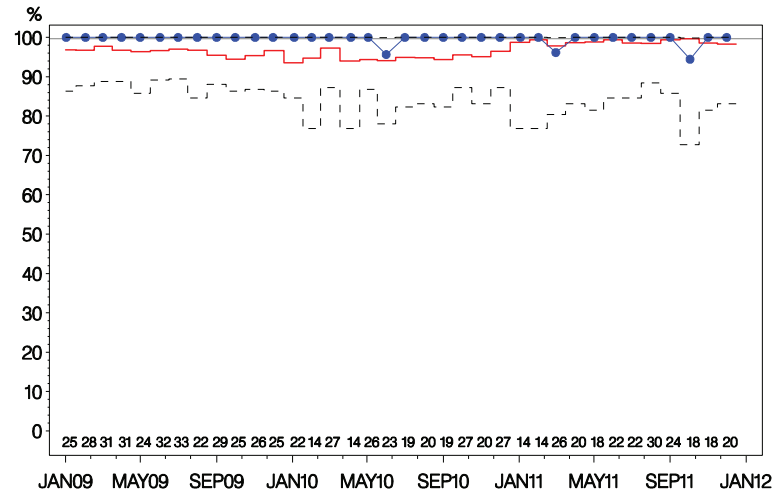

Indikator 12: Sen sentinel node positivitet
AALBORG

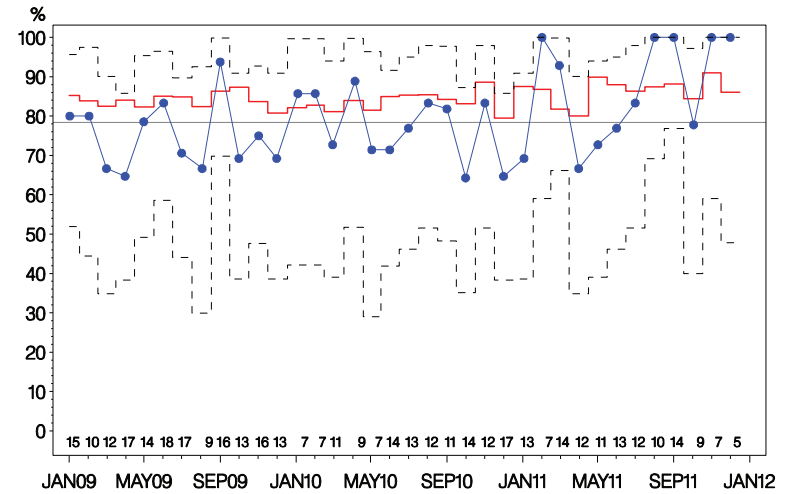

Indikator 2: Præoperativ diagnose
HJØRRING

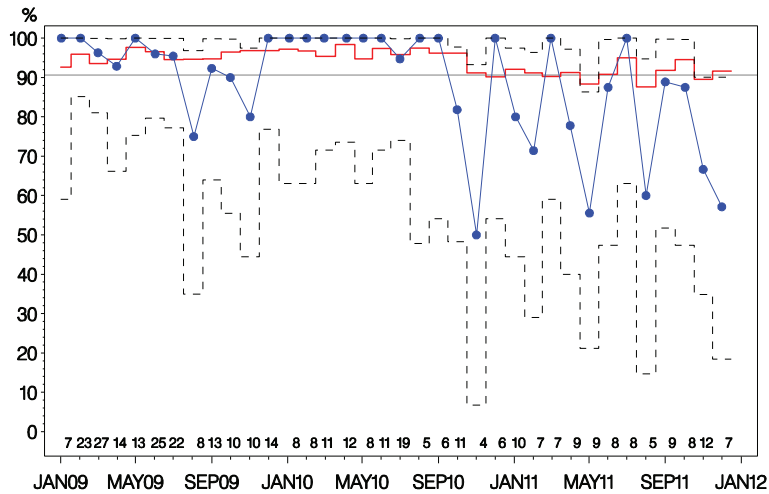

Indikator 3: Malign:Benign operationsratio
HJØRRING

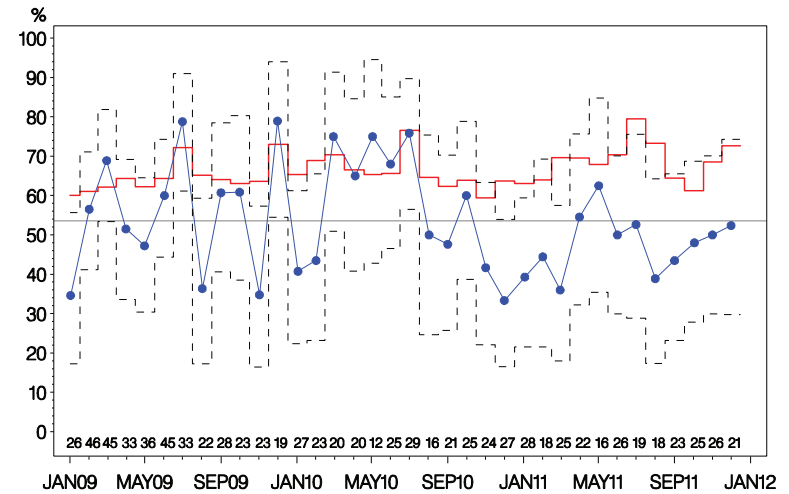

Indikator 4: Node-negativ ved SN
HJØRRING

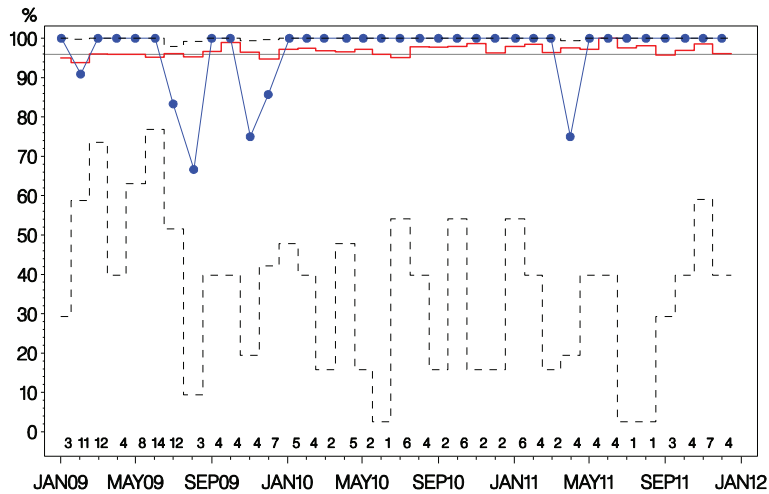

Indikator 5: N-pos med >= 10 udtagne nodes
HJØRRING

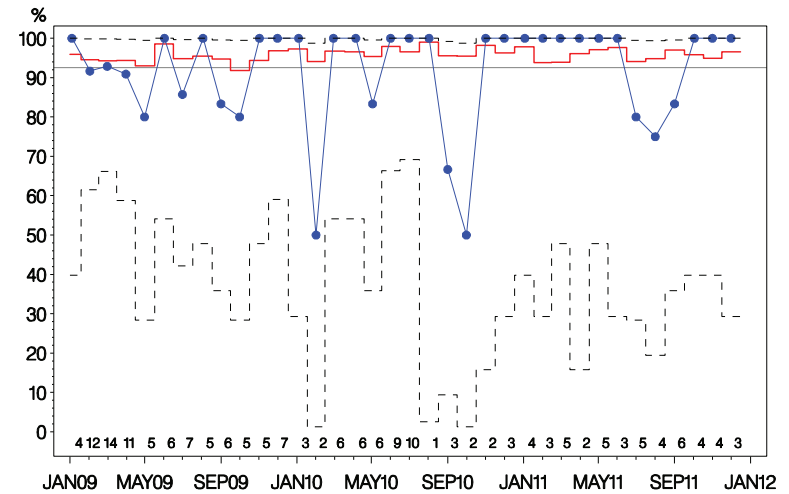

Indikator 7: Indberetning til DBCG register

HJØRRING

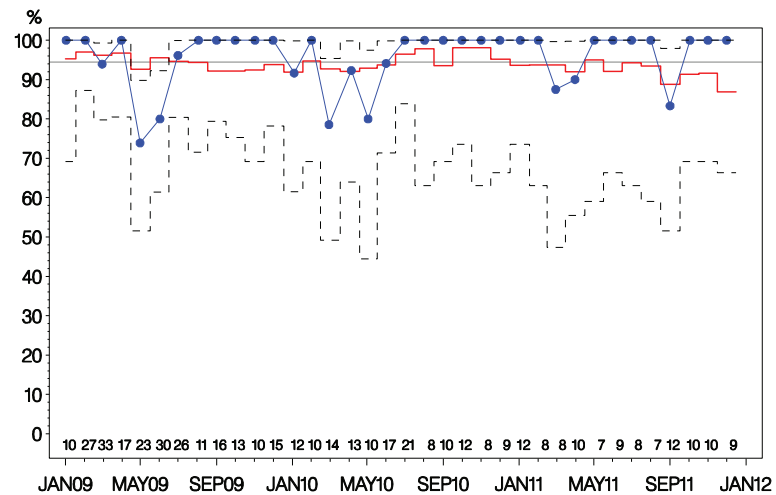

Indikator 11: Kirurgiske komplikationer ved brystkræftoperation

HJØRRING

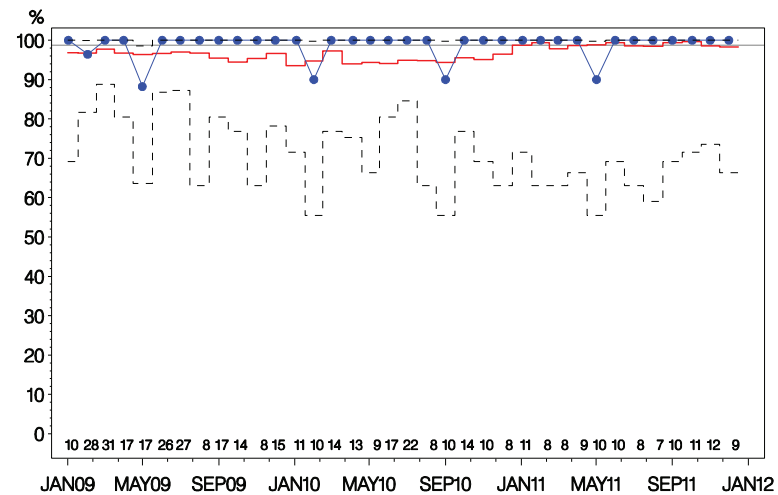

Indikator 12: Sen sentinel node positivitet

HJØRRING

