

BILAG 2

Kontrolplots per afdeling 2008

Bilag til kvalitetsindikatorrapport for Brystkræft 2008 | Landsdækkende Klinisk Kvalitetsdatabase for Brystkræft

Indikator 2: Preoperativ diagnose ved nålebiopsi
RIGSHOSP

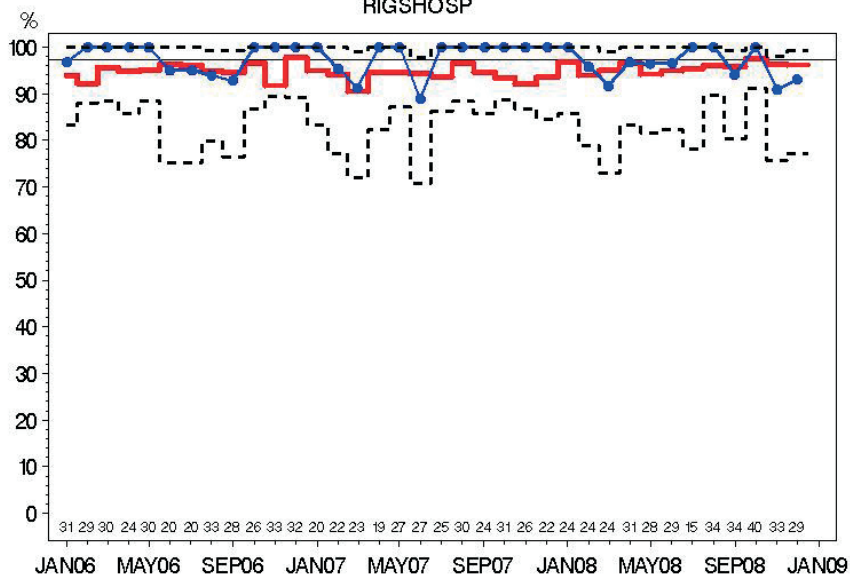

Indikator 3: Malign:Benign operationsratio
RIGSHOSP

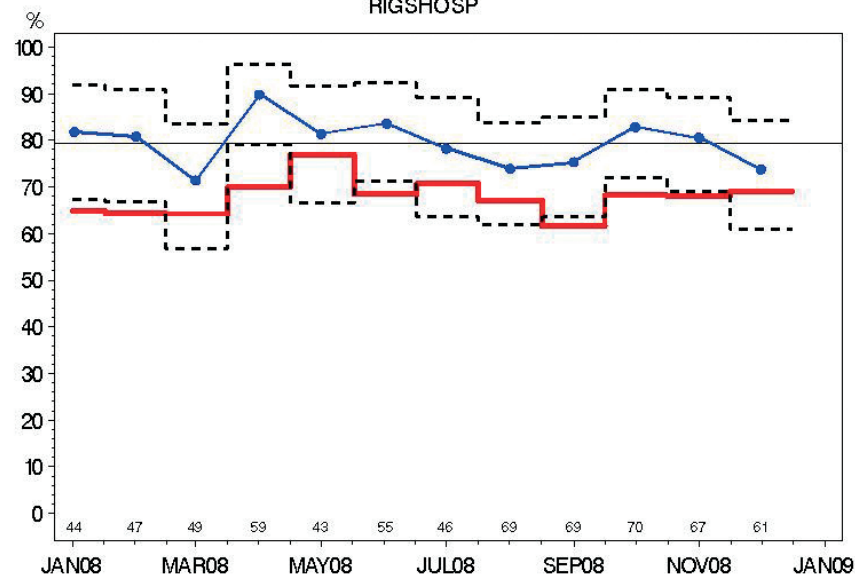

Indikator 4: N-neg ved SN
RIGSHOSP

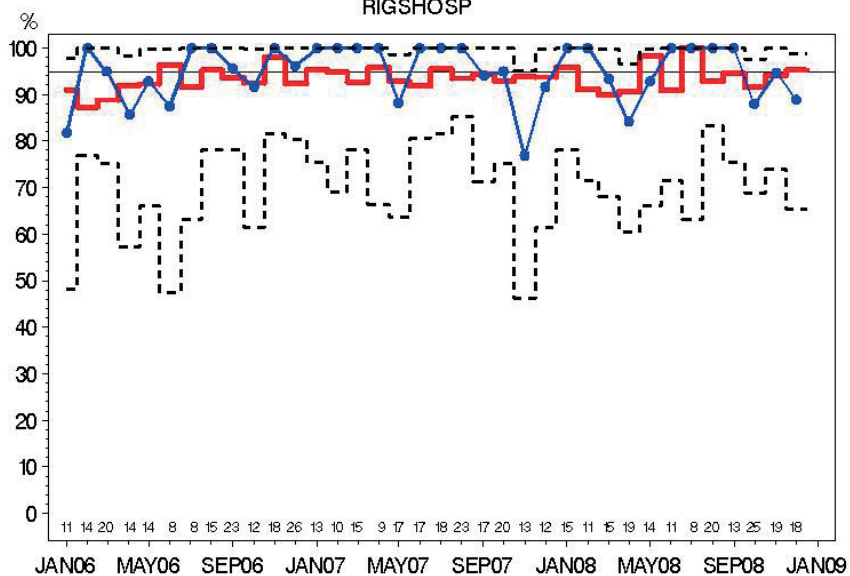

Indikator 5: N-pos, >= 10 Nodes
RIGSHOSP

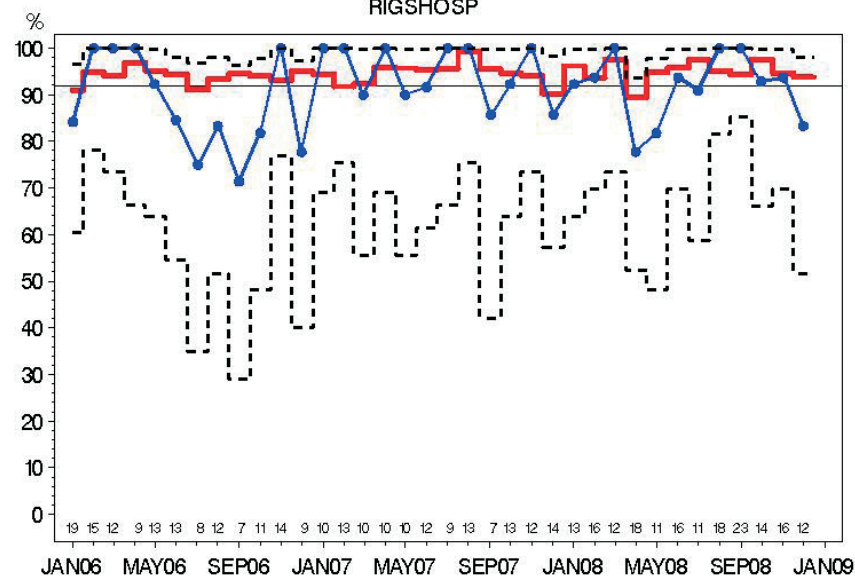

Indikator 6—T1: Brystbevarende operation
RIGSHOSP

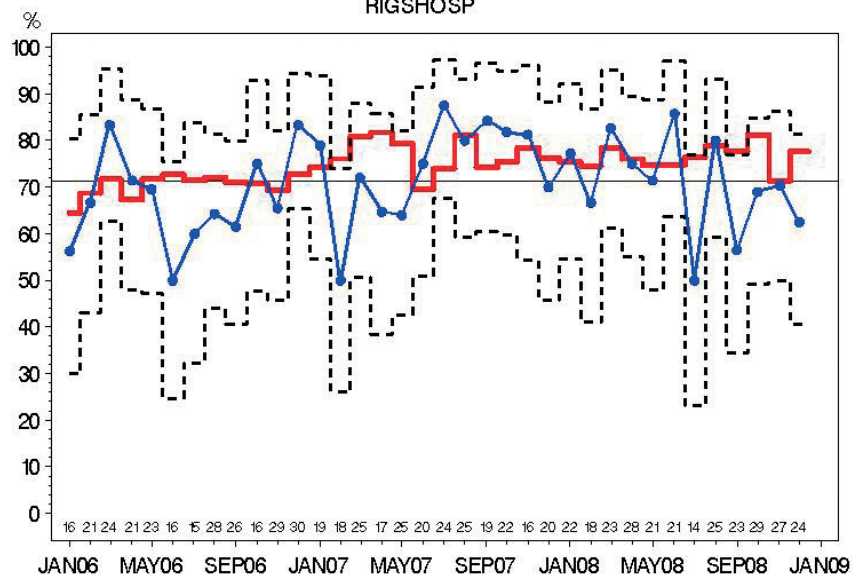

Indikator 6—T2: Brystbevarende operation
RIGSHOSP

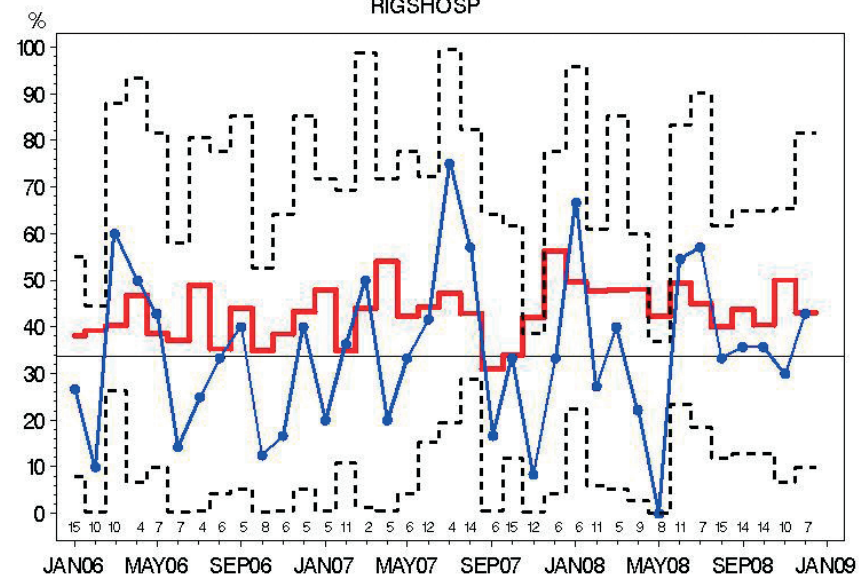

Indikator 7: Indberetning til DBCG register
RIGSHOSP

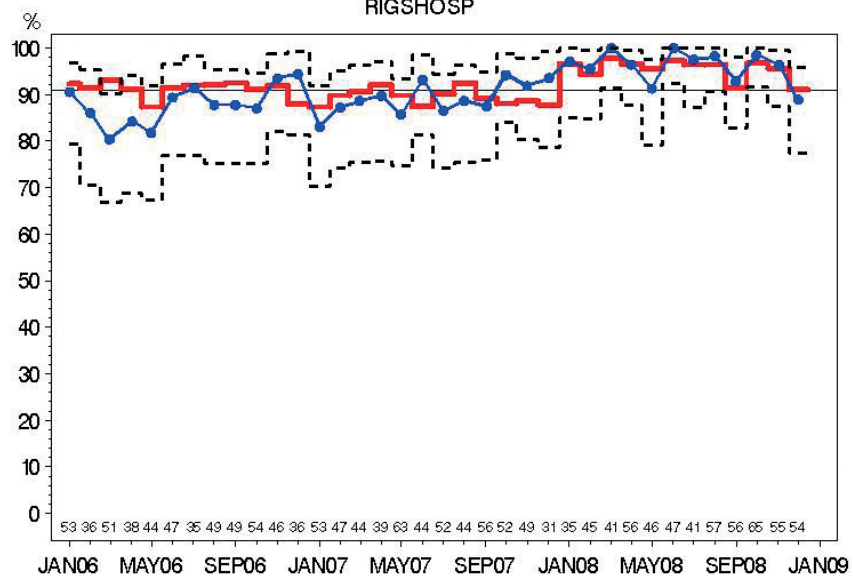

Indikator 8: Højrisiko—patienter i adjuverende onkologisk behandling
RIGSHOSP

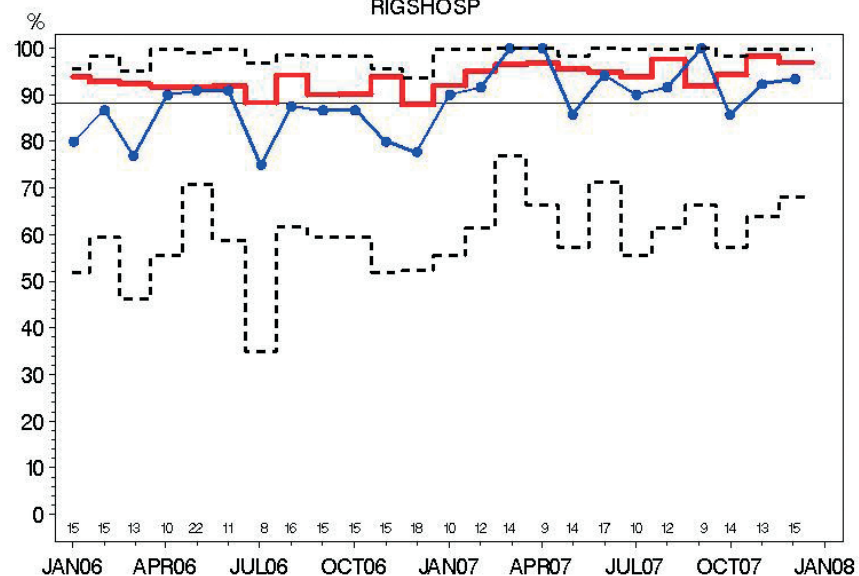

Indikator 9: Patienter der gennemfører DBCGs kontrolprogram
RIGSHOSP

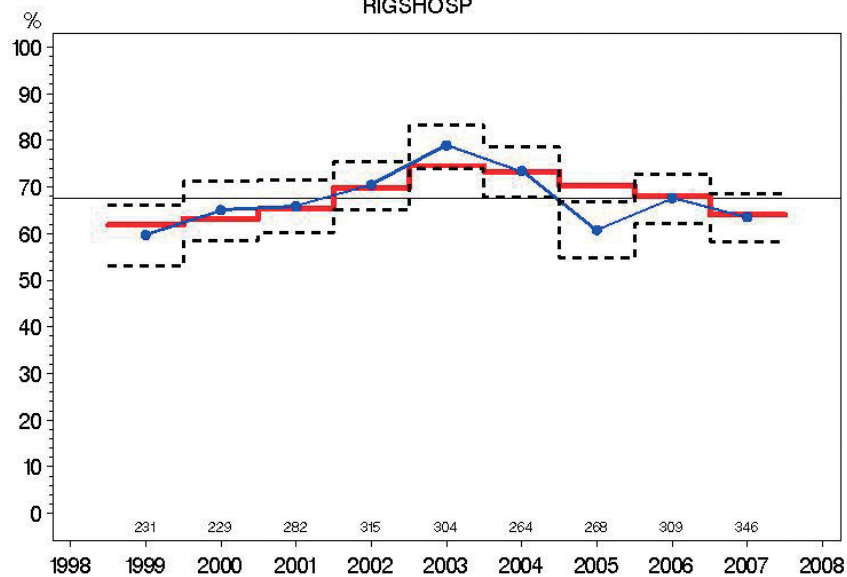

Indikator 9 HR: Højrisko ppt. der gennemfører DBCG kontrolprogram
RIGSHOSP

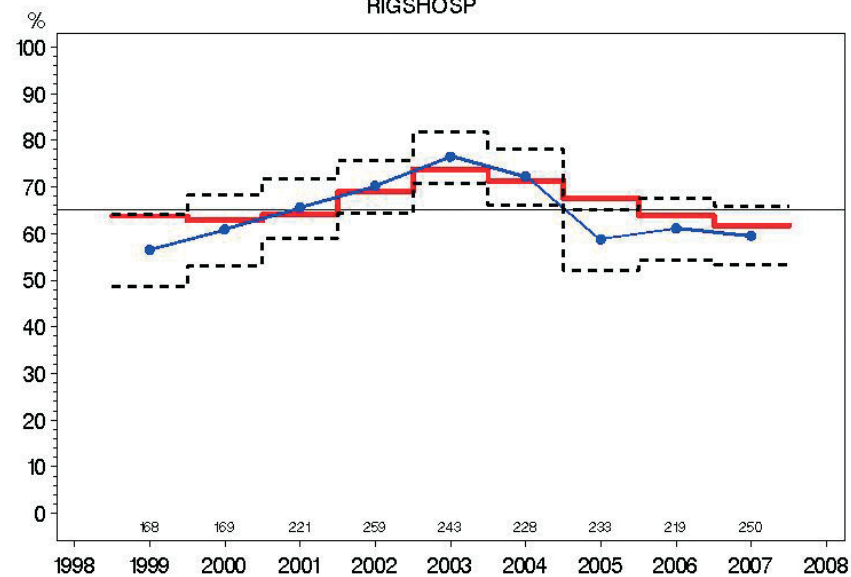

Indikator 9 LR: Lavrisiko ppt. der gennemfører DBCG kontrolprogram
RIGSHOSP

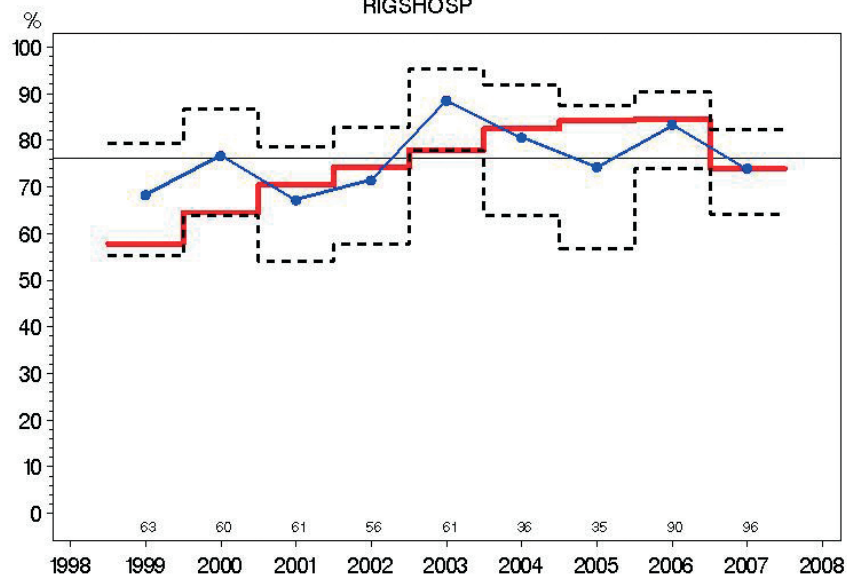

Indikator 11: Kirurgiske komplikationer ved brystkræftoperation
RIGSHOSP

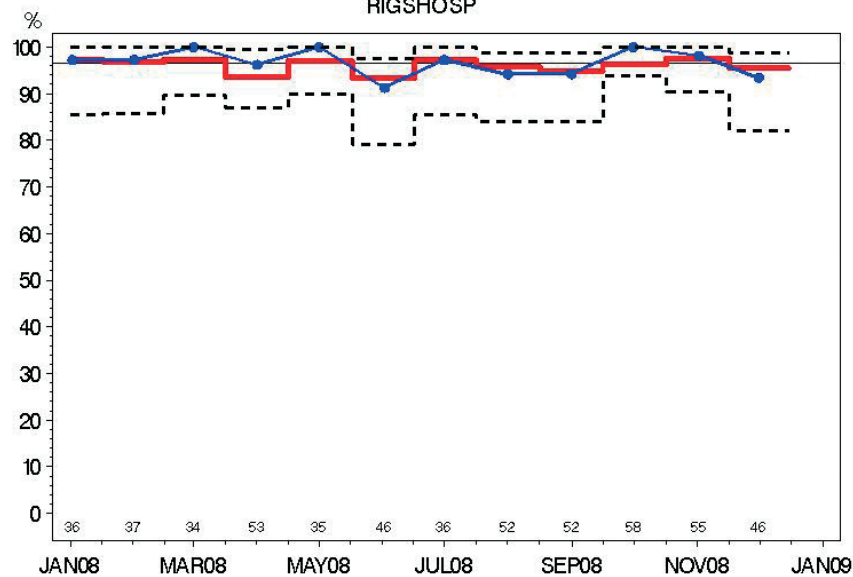

Indikator 2: Preoperativ diagnose ved nålebiopsi
HAMLET

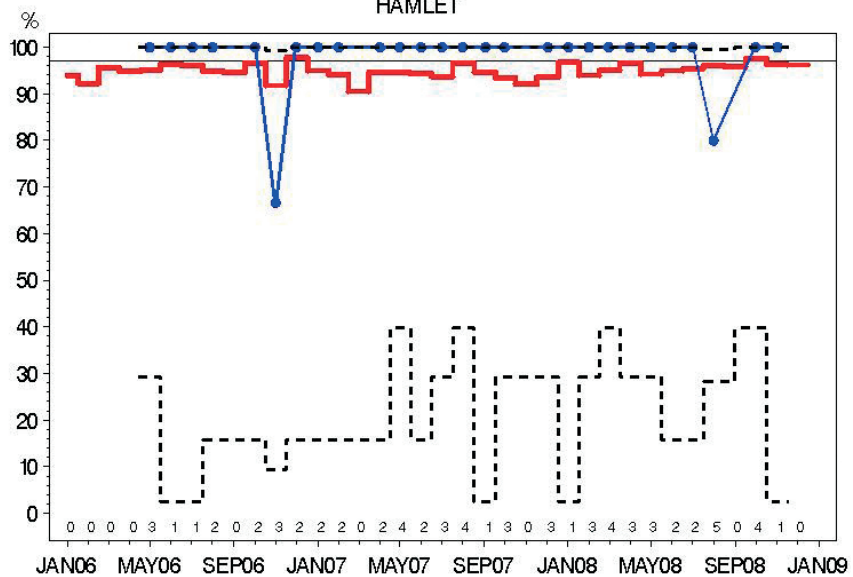

Indikator 3: Malign:Benign operationsratio
HAMLET

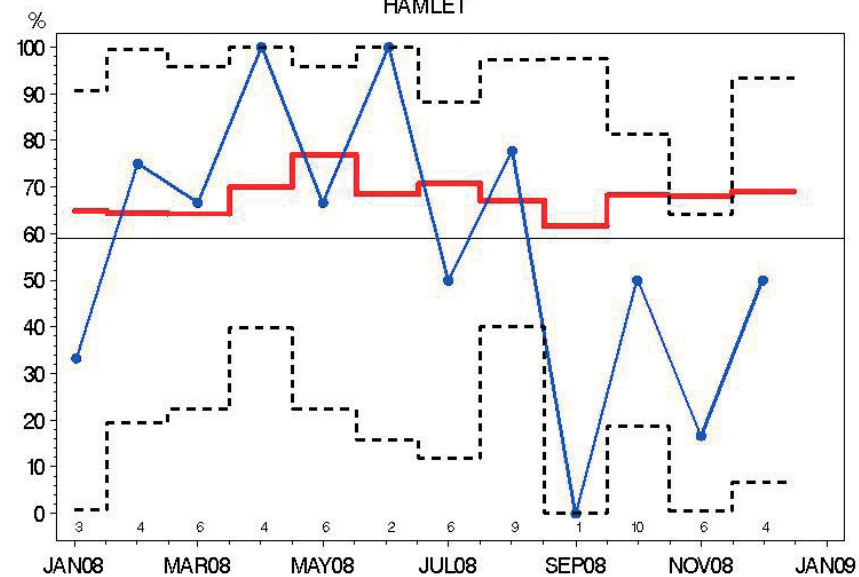

Indikator 4: N-neg ved SN
HAMLET

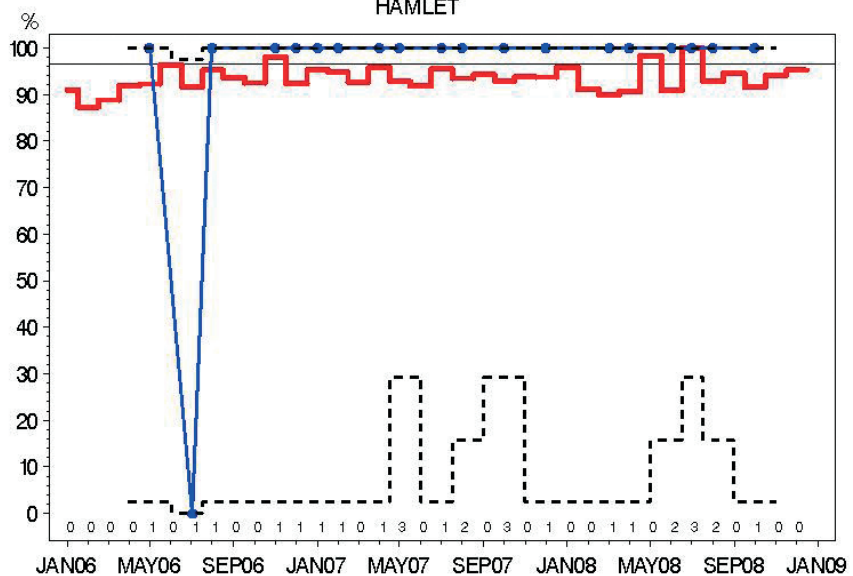

Indikator 5: N-pos, >= 10 Nodes
HAMLET

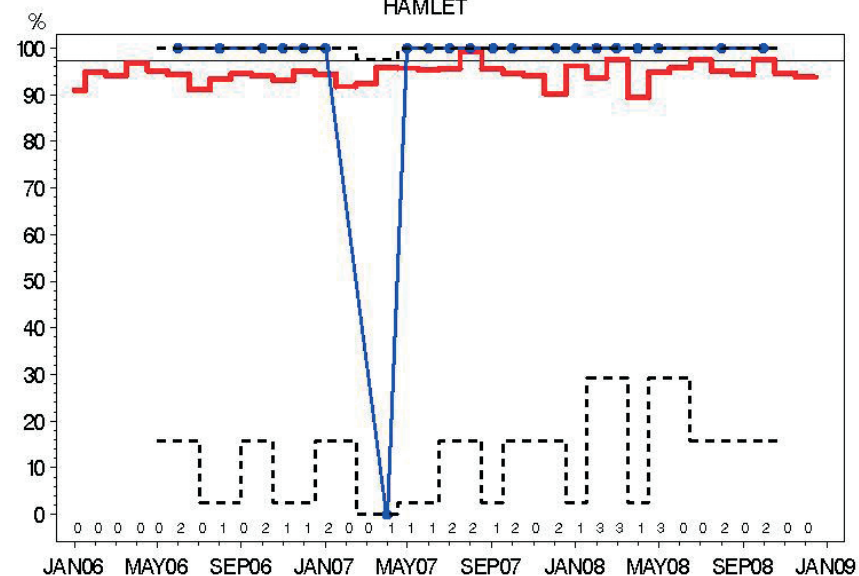

Indikator 6—T1: Brystbevarende operation
HAMLET

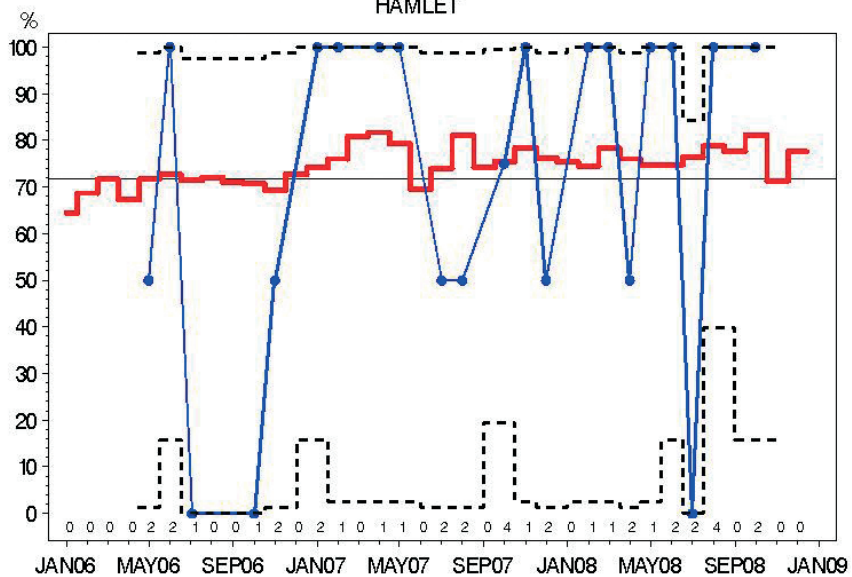

Indikator 6—T2: Brystbevarende operation
HAMLET

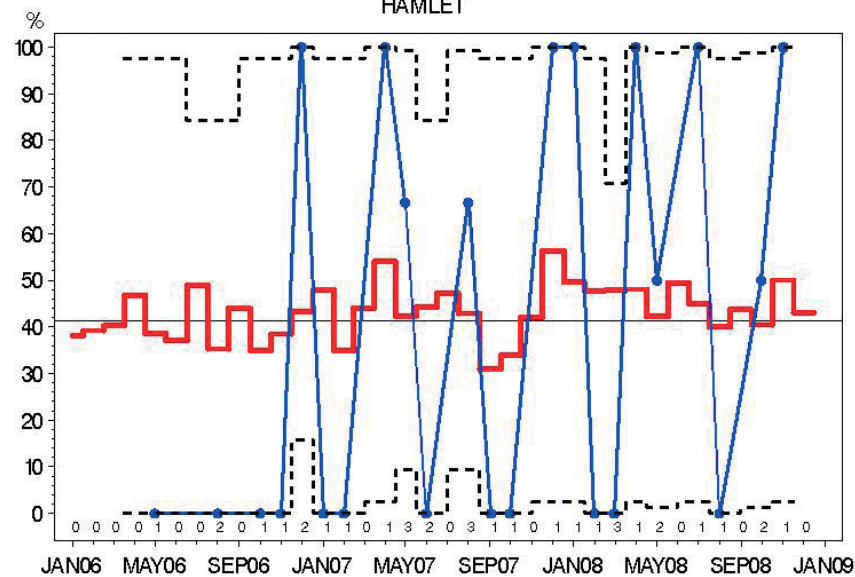

Indikator 11: Kirurgiske komplikationer ved brystkræftoperation
HAMLET

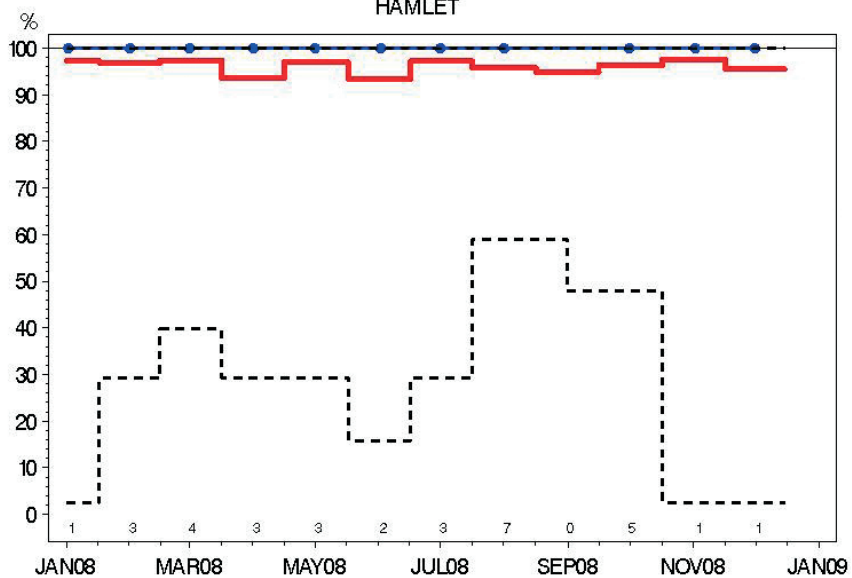

Indikator 2: Preoperativ diagnose ved nålebiopsi
HERLEV

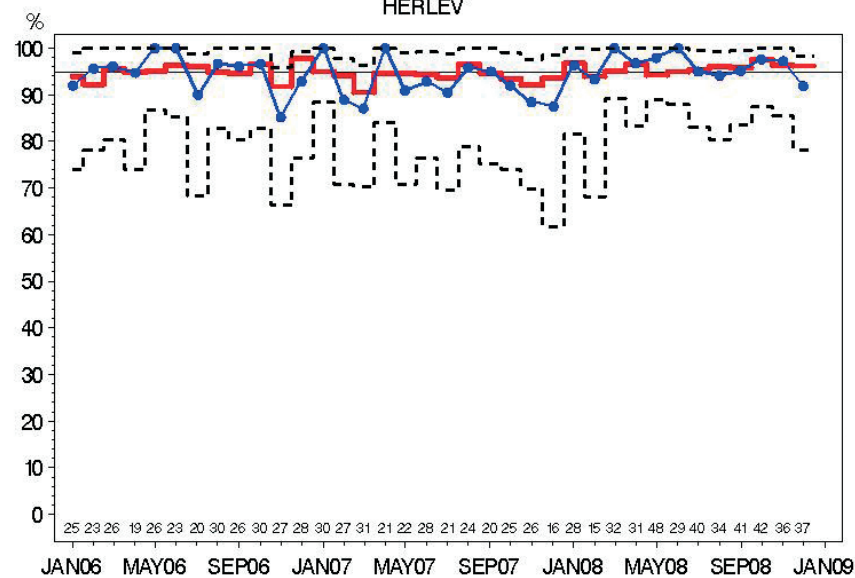

Indikator 3: Malign:Benign operationsratio
HERLEV

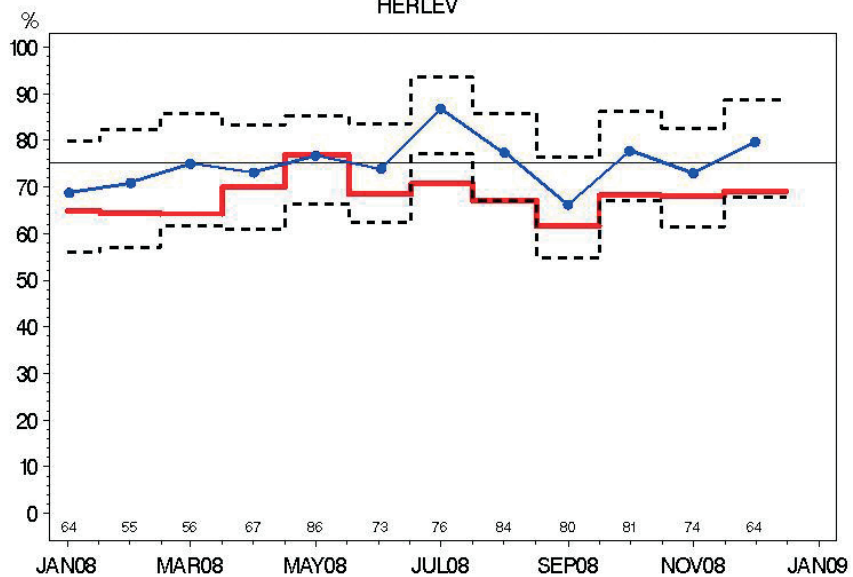

Indikator 4: N—neg ved SN
HERLEV

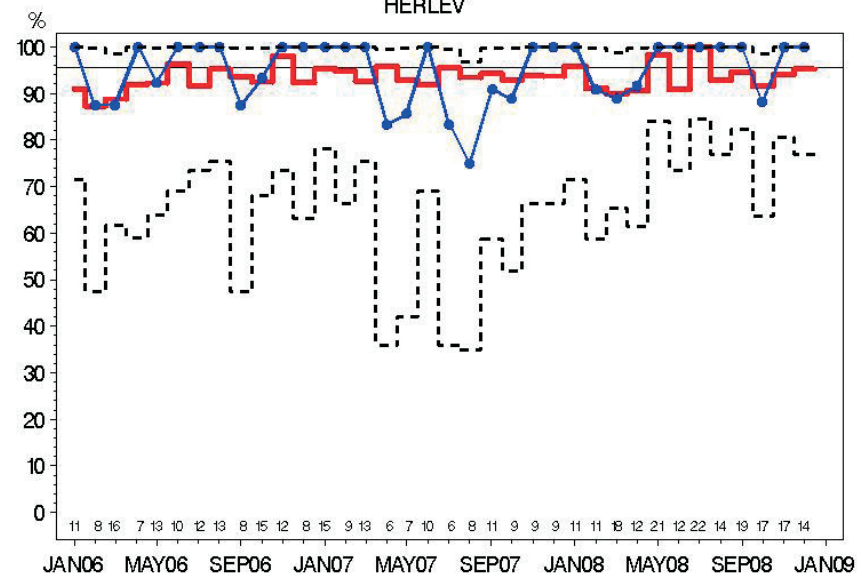

Indikator 5: N—pos, > = 10 Nodes
HERLEV

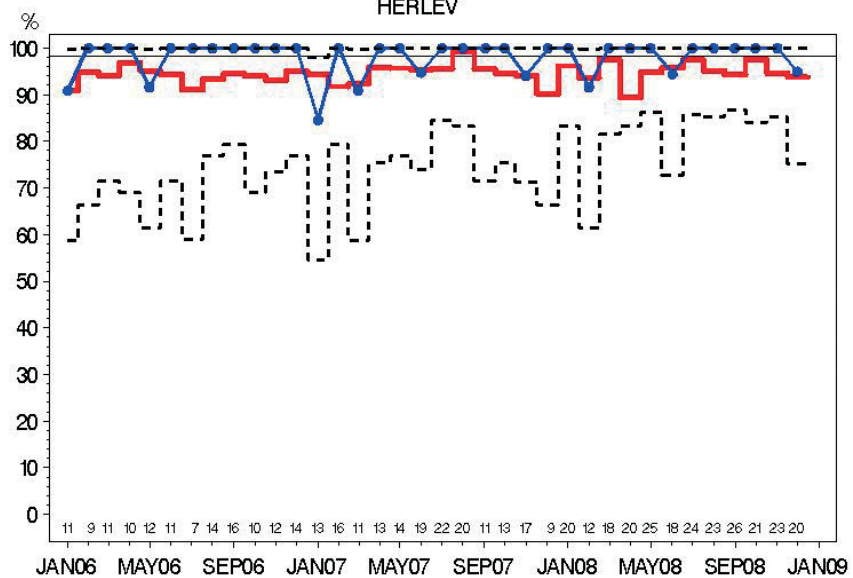

Indikator 6—T1: Brystbevarende operation
HERLEV

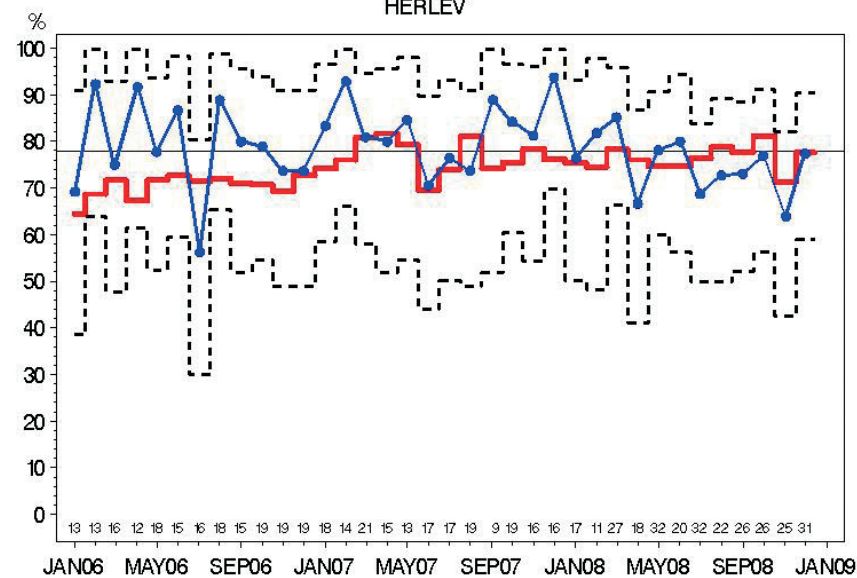

Indikator 6—T2: Brystbevarende operation
HERLEV

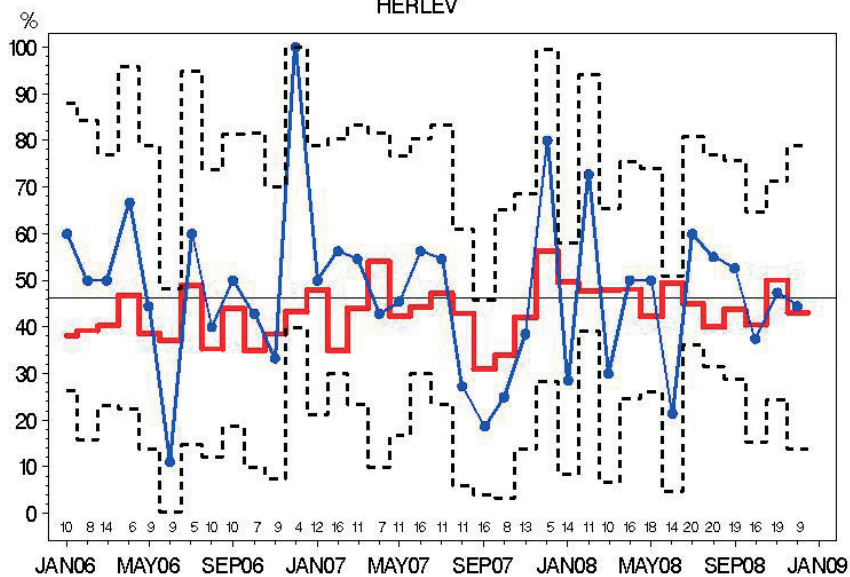

Indikator 7: Indberetning til DBCG register
HERLEV

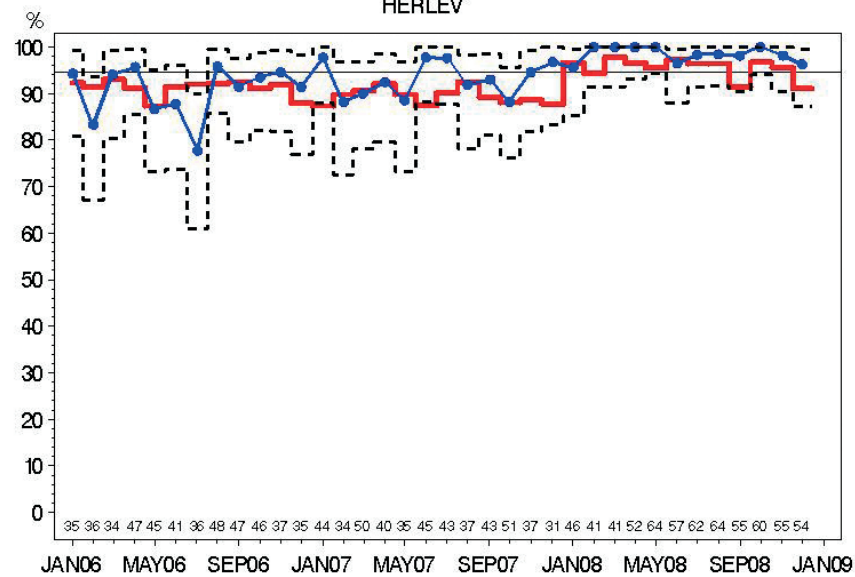

Indikator 8: Højrisiko—patienter i adjuverende onkologisk behandling
HERLEV

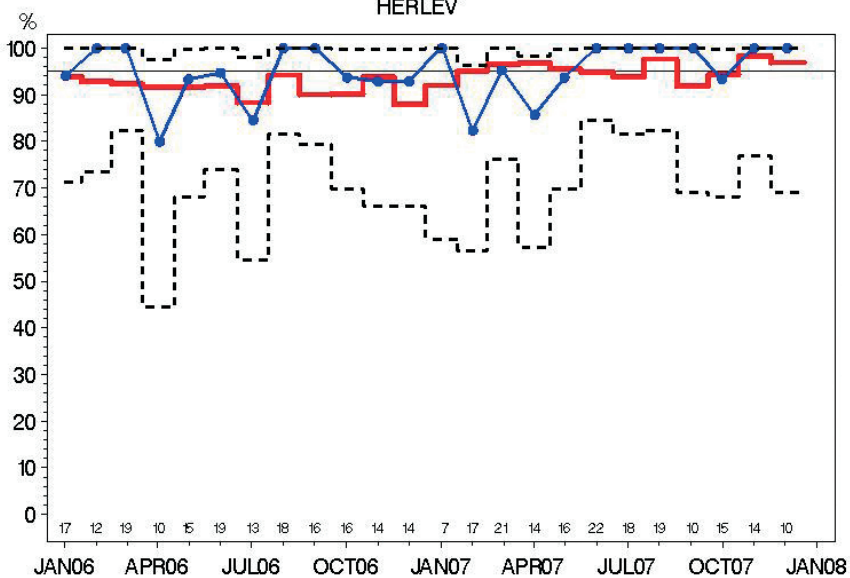

Indikator 9: Patienter der gennemfører DBCGs kontrolprogram
HERLEV

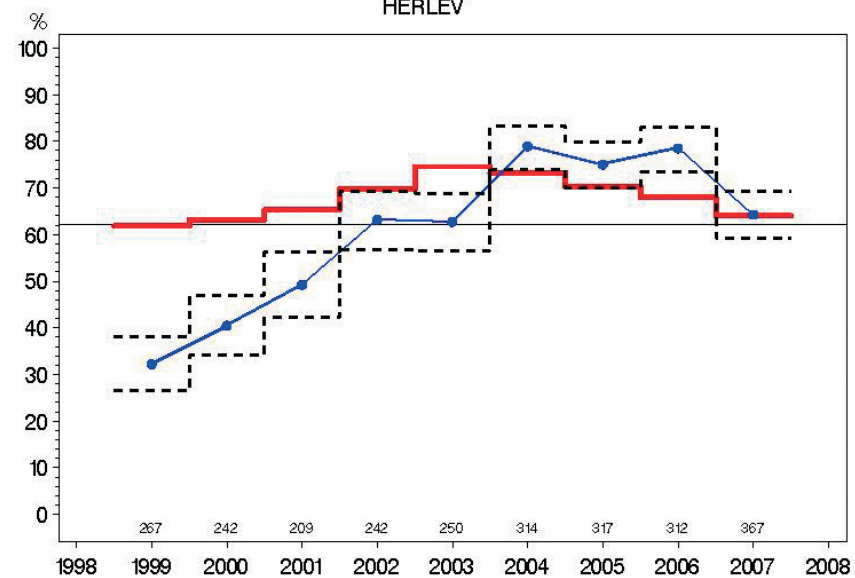

Indikator 9 HR: Højrisiko ppt. der gennemfører DBCG kontrolprogram
HERLEV

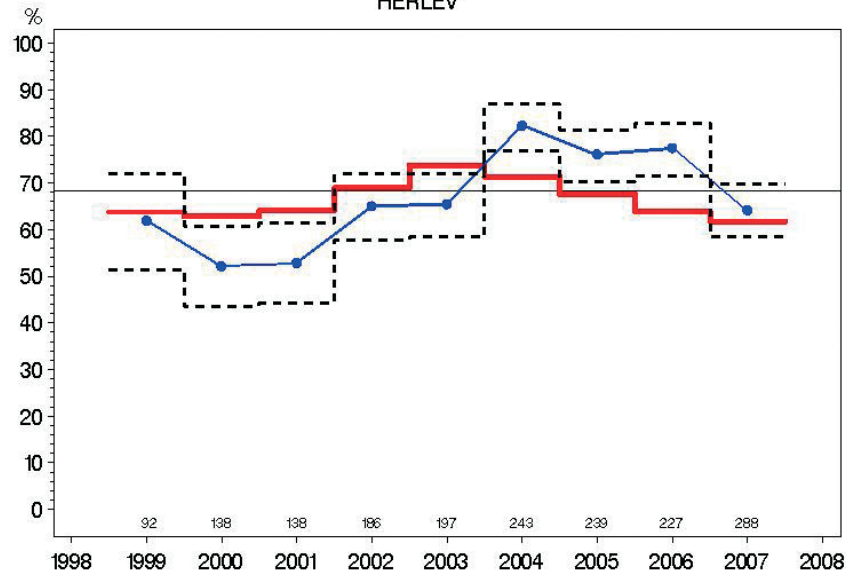

Indikator 9 LR: Lavrisiko ppt. der gennemfører DBCG kontrolprogram
HERLEV

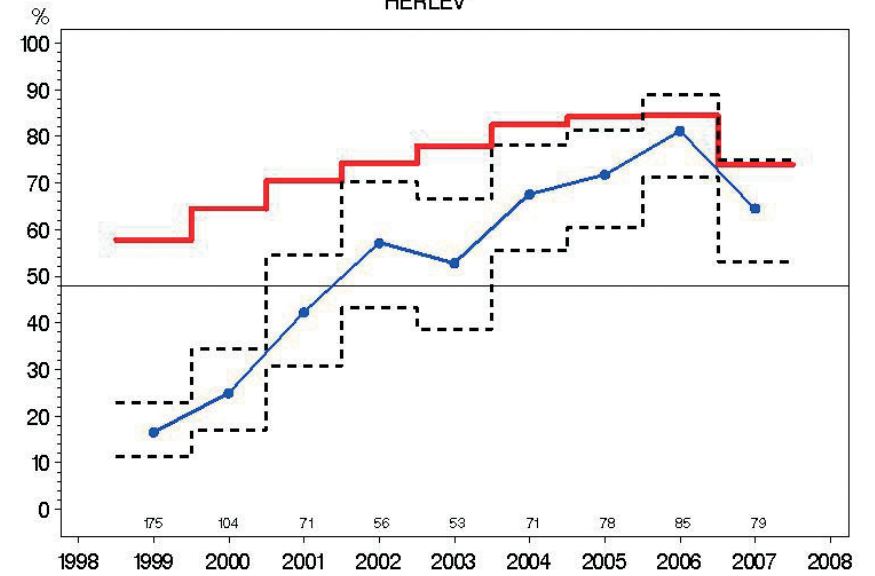

Indikator 11: Kirurgiske komplikationer ved brystkræftoperation
HERLEV

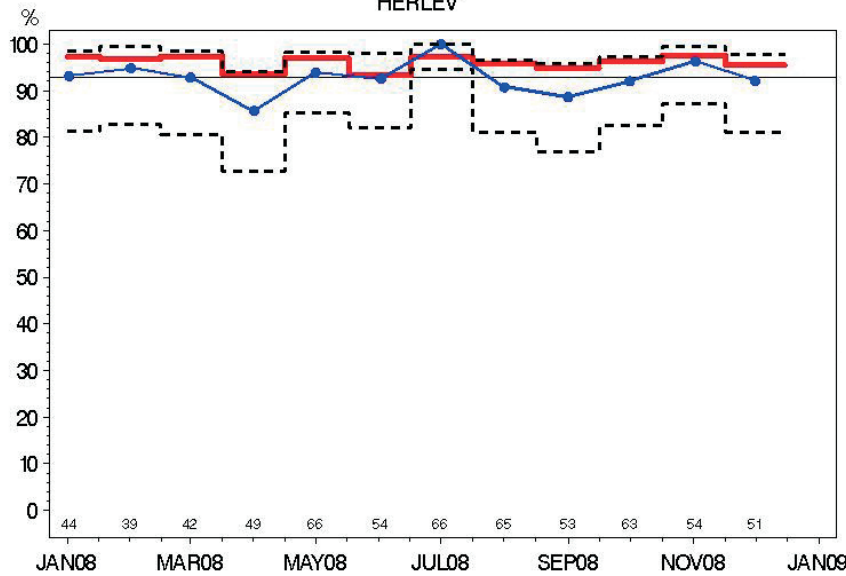

Indikator 8: Højrisiko-patienter i adjuverende onkologisk behandling
HILLERØD

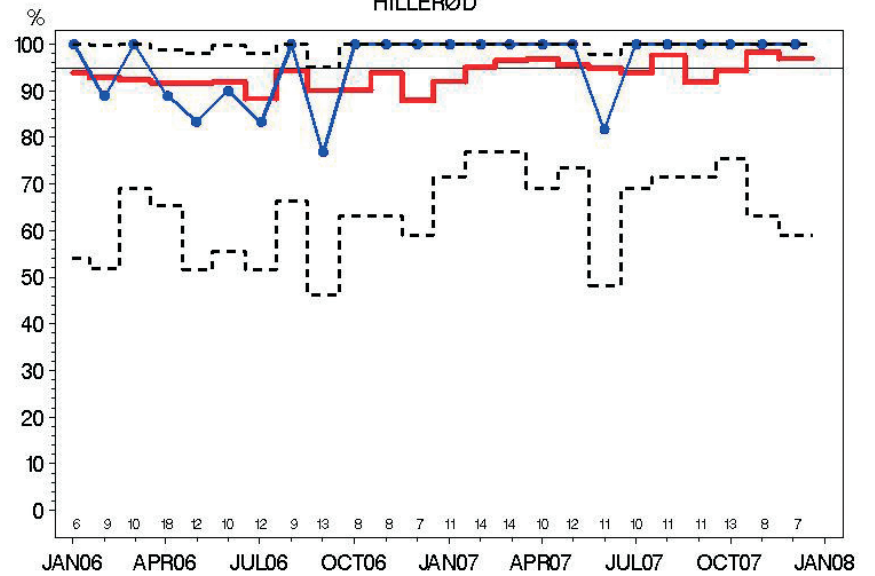

Indikator 9: Patienter der gennemfører DBCGs kontrolprogram
HILLERØD

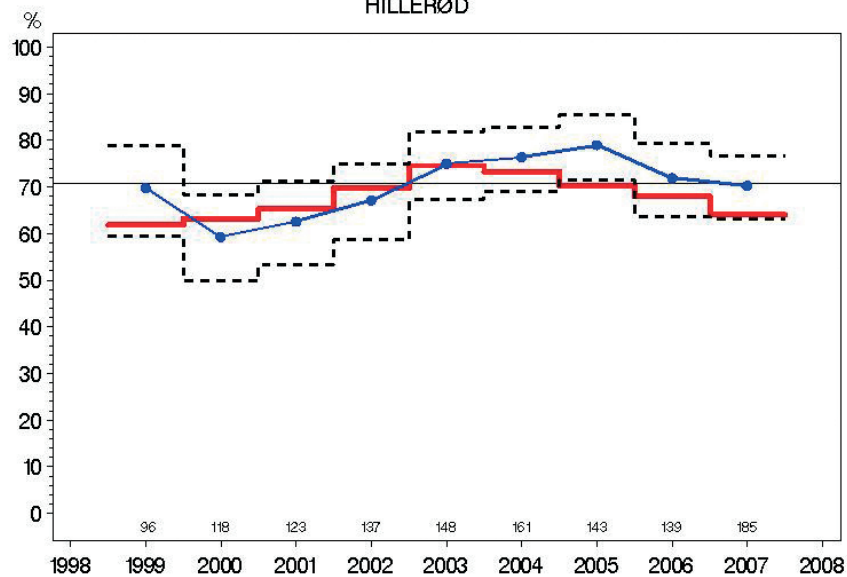

Indikator 9 HR: Højrisiko ppt. der gennemfører DBCG kontrolprogram
HILLERØD

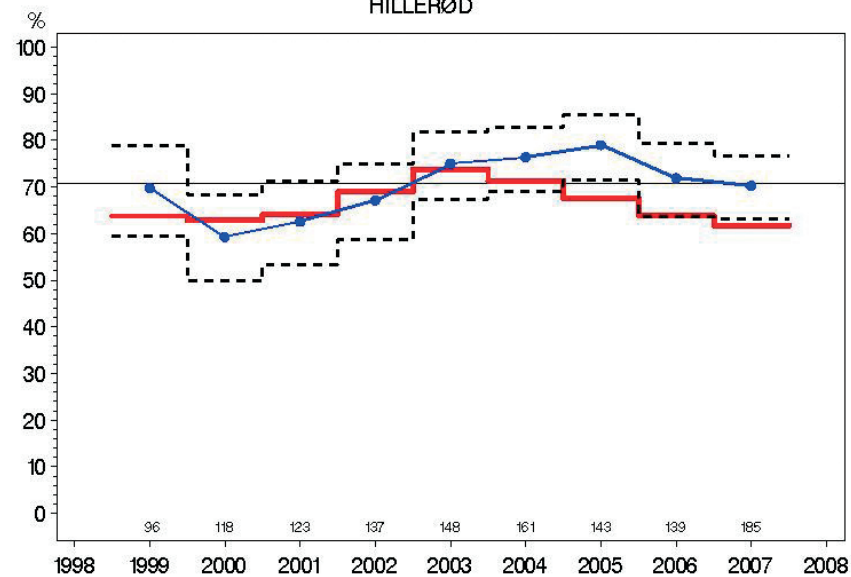

Indikator 2: Preoperativ diagnose ved nålebiopsi
HØRSHOLM

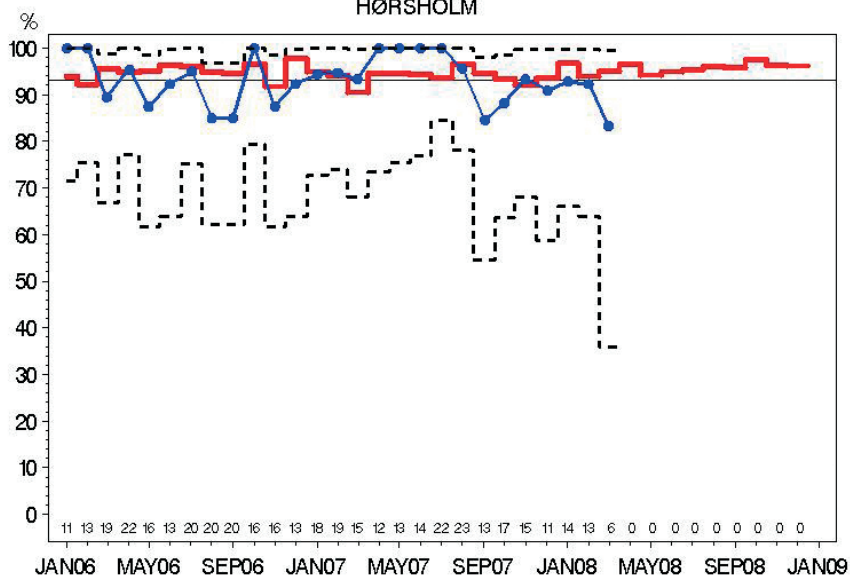

Indikator 3: Malign:Benign operationsratio
HØRSHOLM

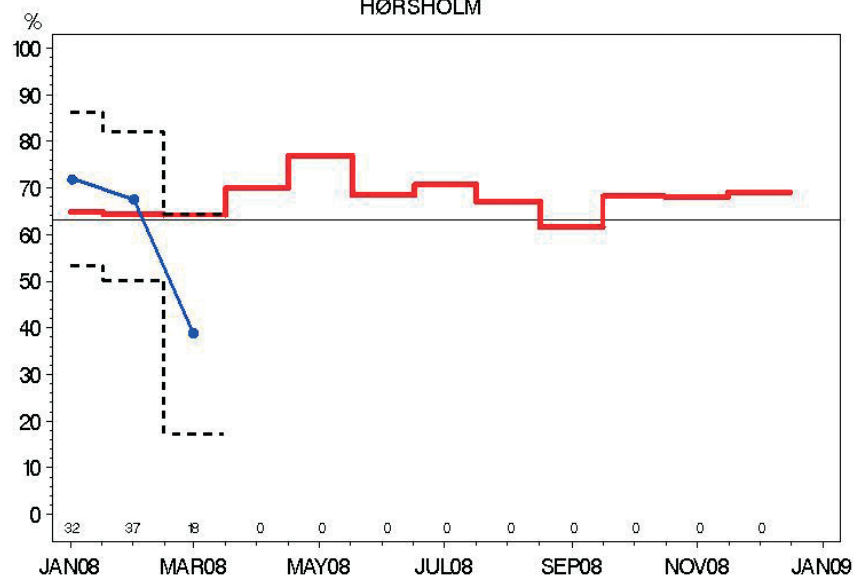

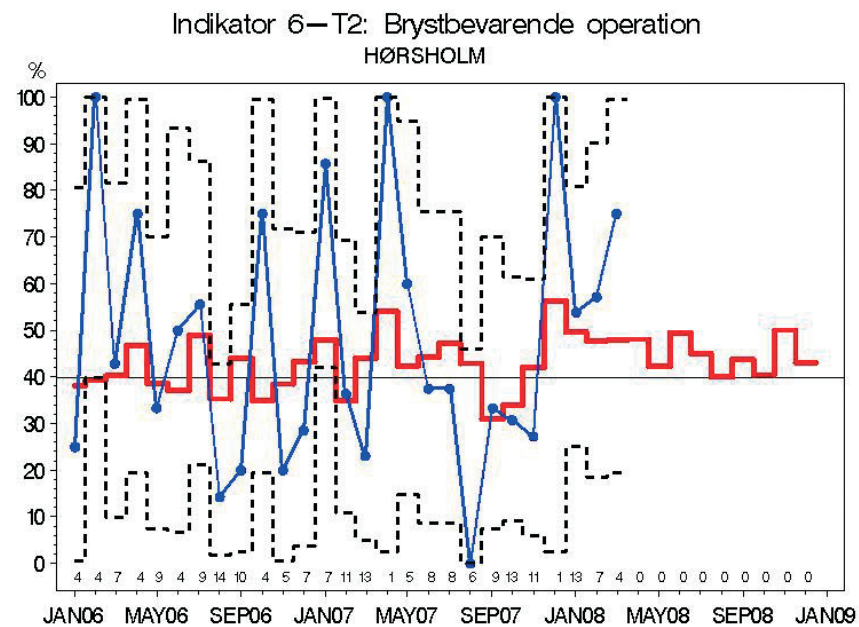
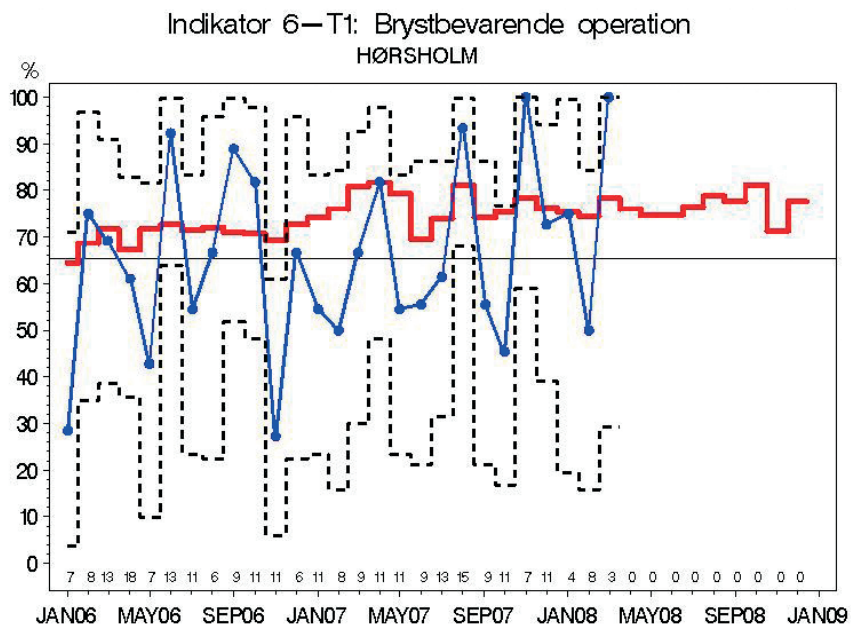
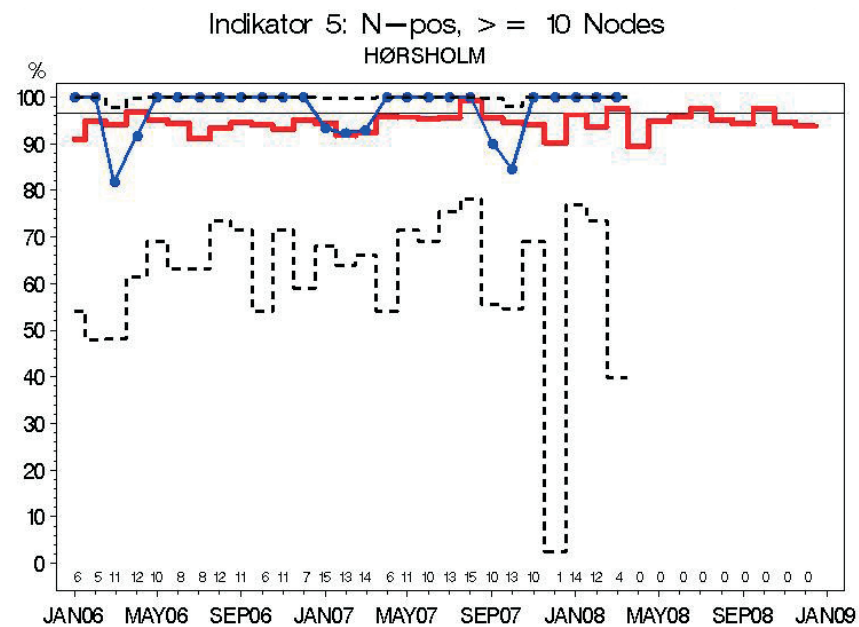
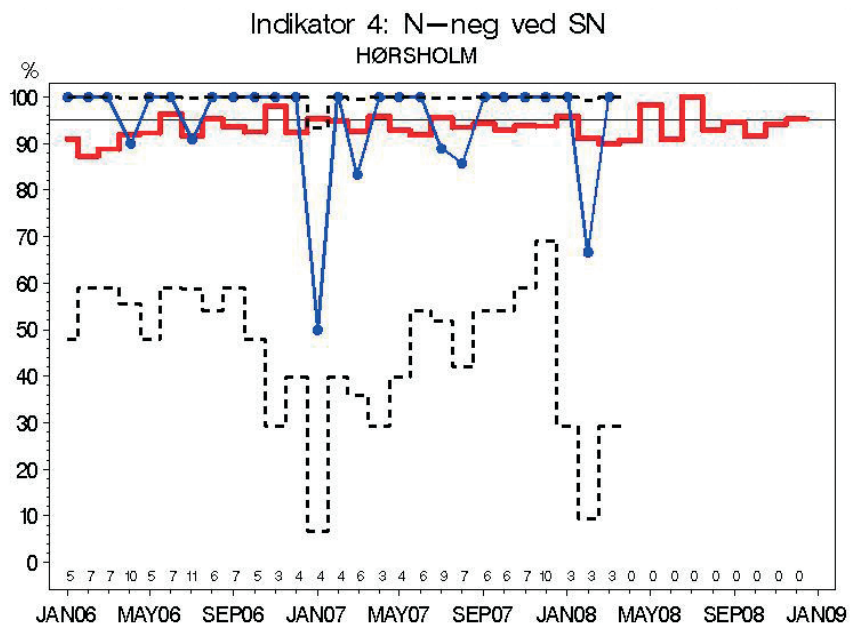

Indikator 7: Indberetning til DBCG register

HØRSBOLM

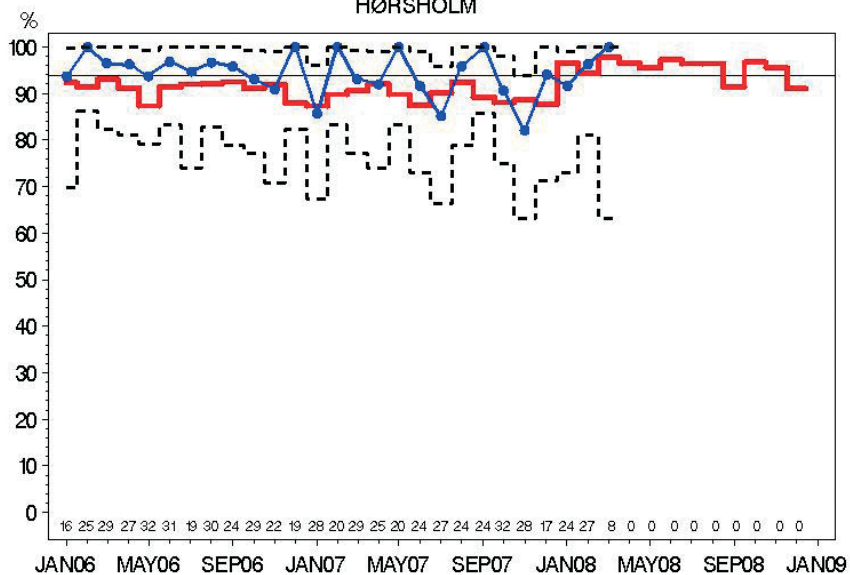

Indikator 11: Kirurgiske komplikationer ved brystkræftoperation

HØRSBOLM

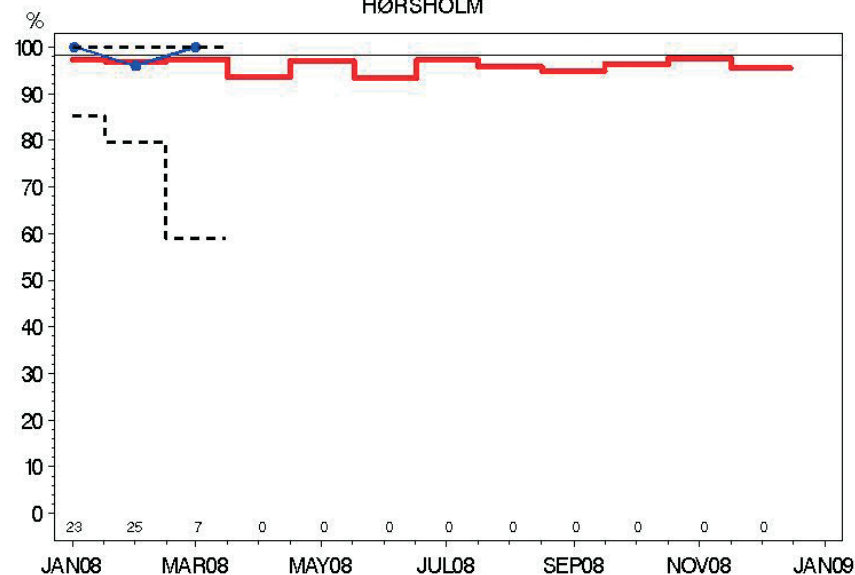

Indikator 8: Højrisiko-patienter i adjuverende onkologisk behandling

ROSKILDE

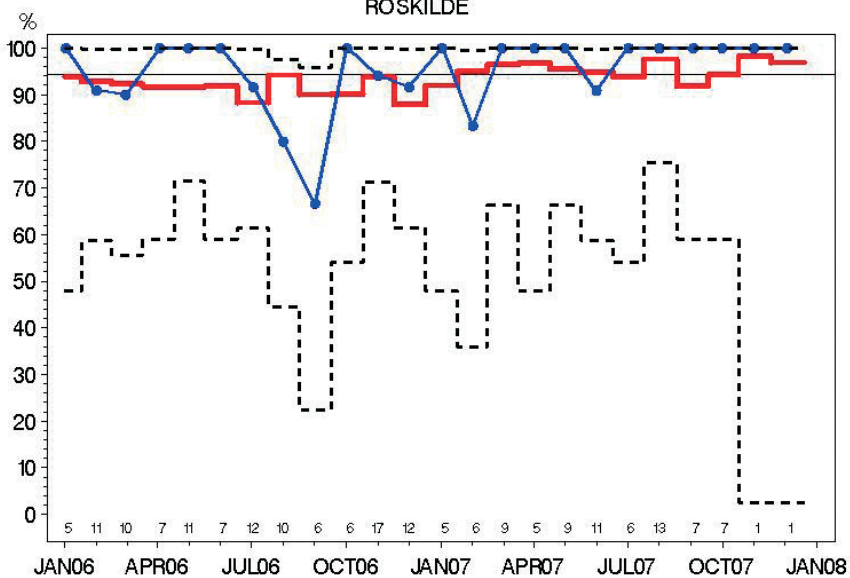

Indikator 2: Preoperativ diagnose ved nålebiopsi
RINGSTED

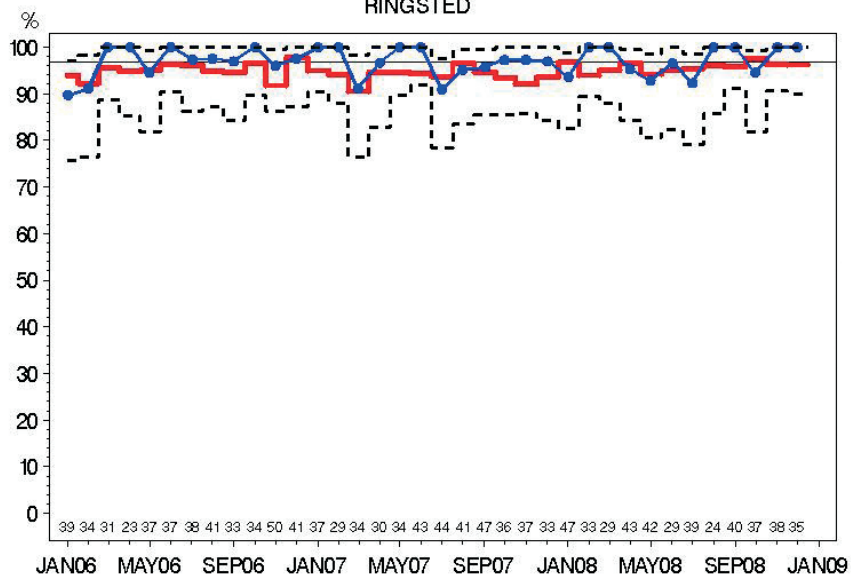

Indikator 3: Malign:Benign operationsratio
RINGSTED

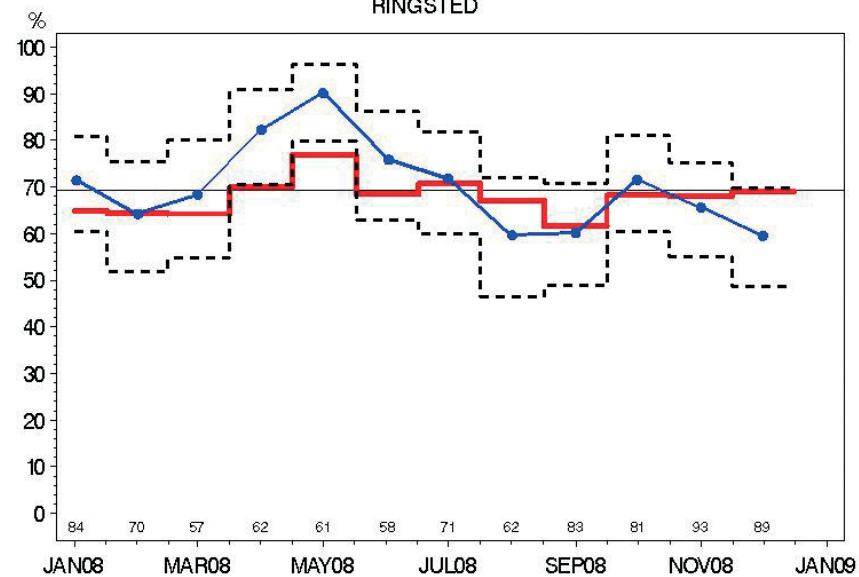

Indikator 4: N-neg ved SN
RINGSTED

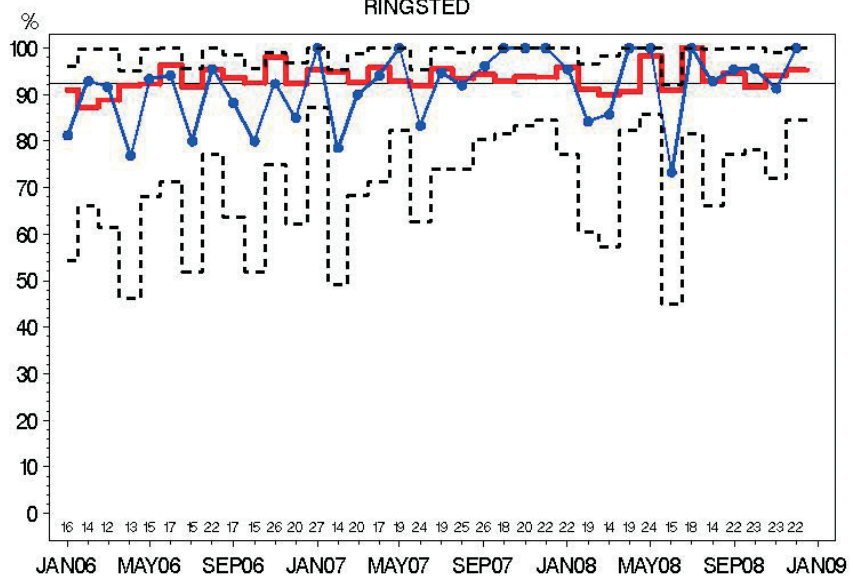

Indikator 5: N-pos, > = 10 Nodes
RINGSTED

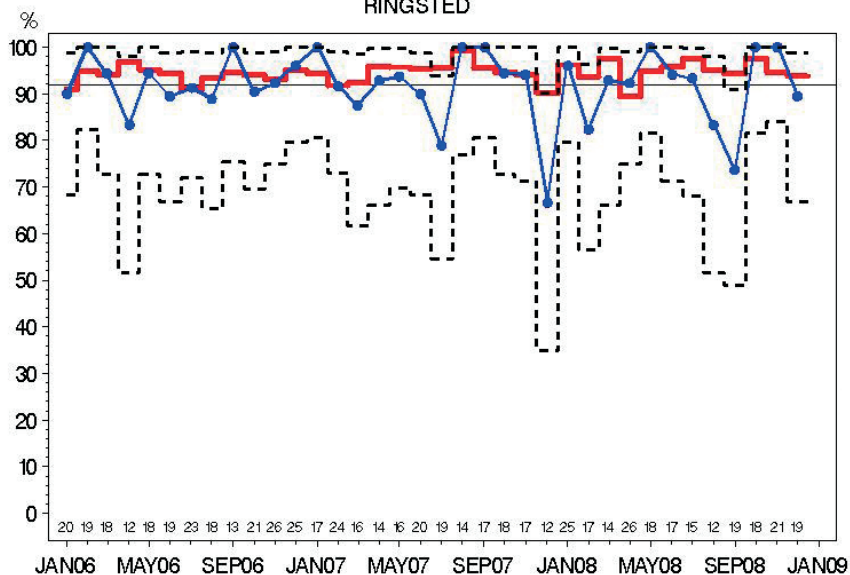

Indikator 6—T1: Brystbevarende operation
RINGSTED

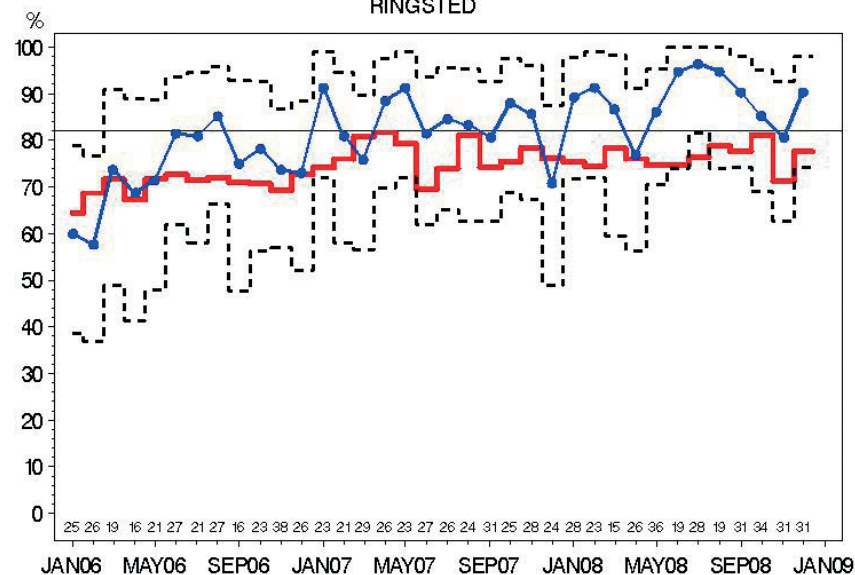

Indikator 6—T2: Brystbevarende operation
RINGSTED

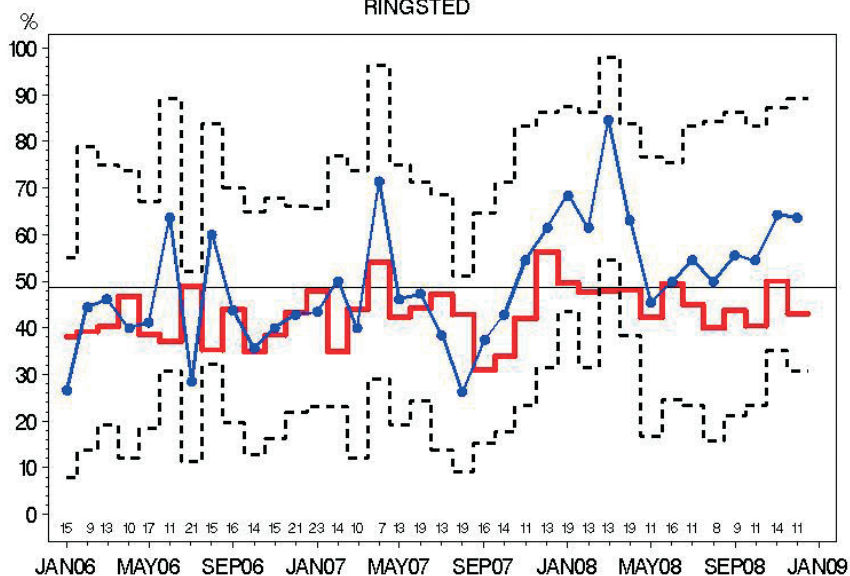

Indikator 7: Indberetning til DBCG register
RINGSTED

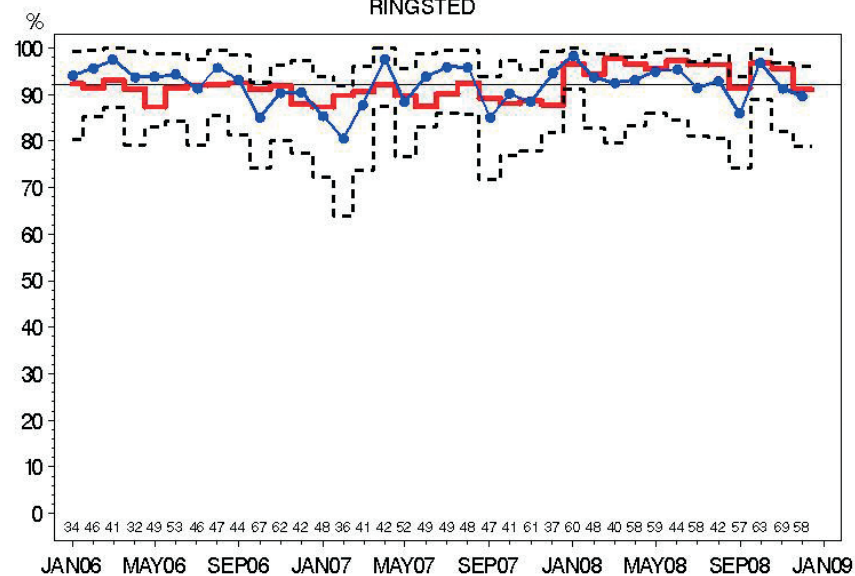

Indikator 9: Patienter der gennemfører DBCGs kontrolprogram
RINGSTED

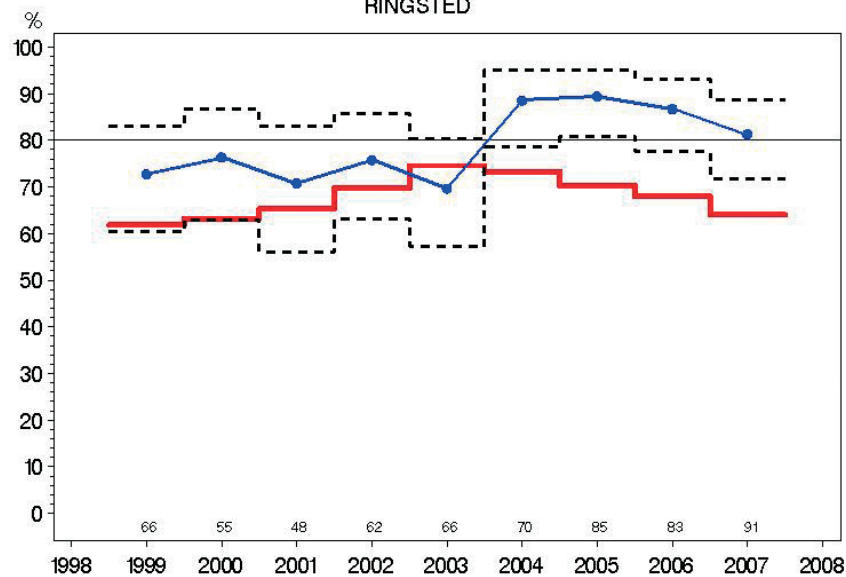

Indikator 9 LR: Lavrisiko ppt. der gennemfører DBCG kontrolprogram
RINGSTED

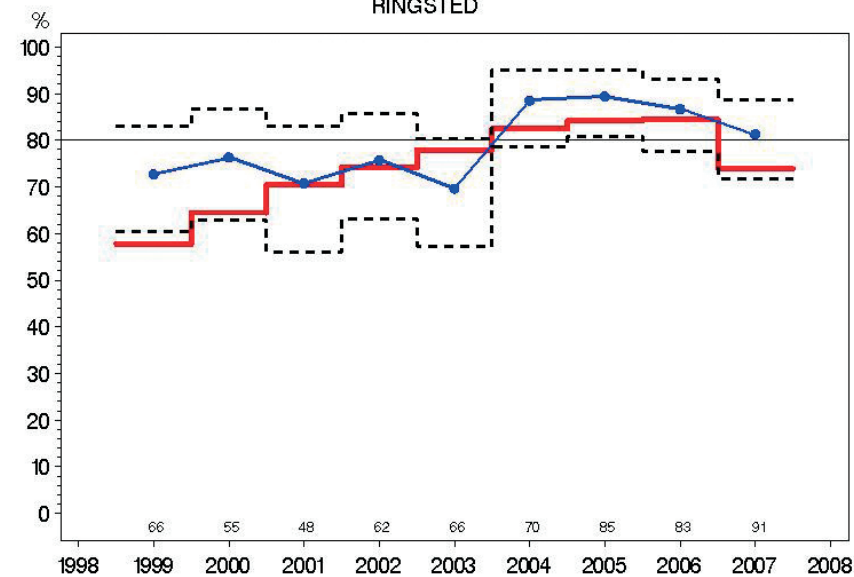

Indikator 11: Kirurgiske komplikationer ved brystkræftoperation
RINGSTED

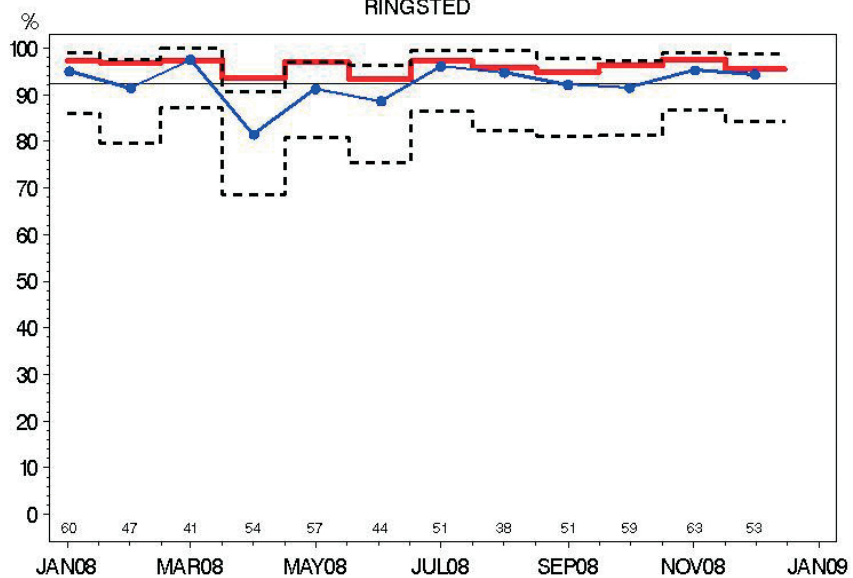

Indikator 8: Højrisiko-patienter i adjuverende onkologisk behandling

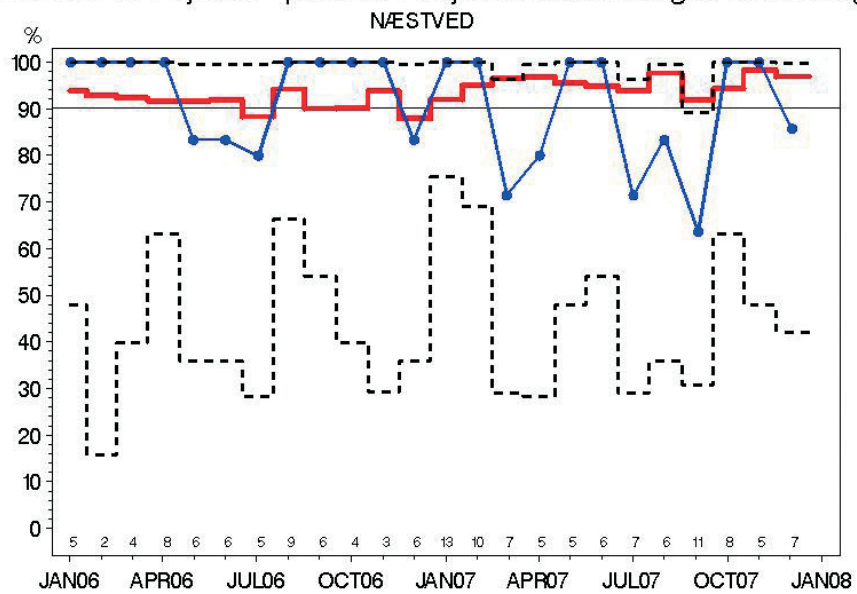

Indikator 8: Højrisiko-patienter i adjuverende onkologisk behandling

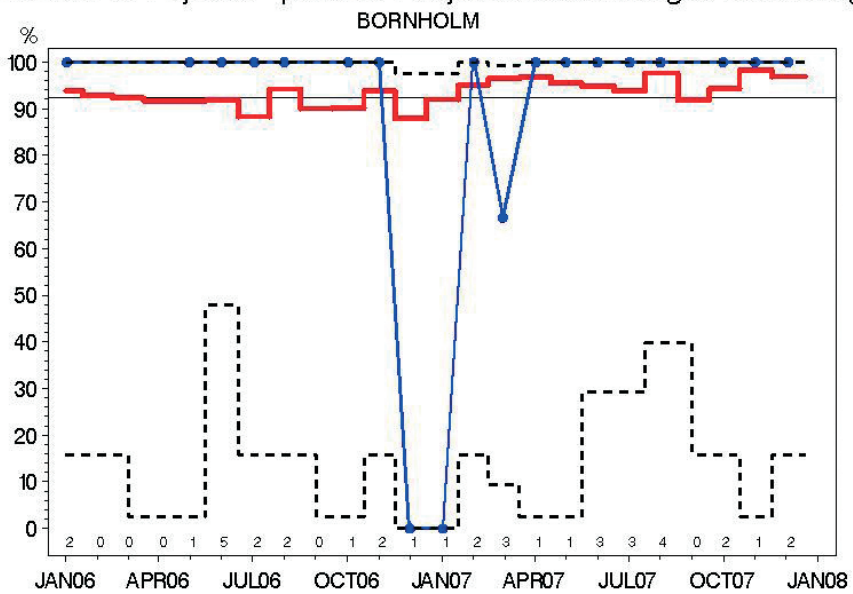

Indikator 9: Patienter der gennemfører DBCGs kontrolprogram
BORNHOLM

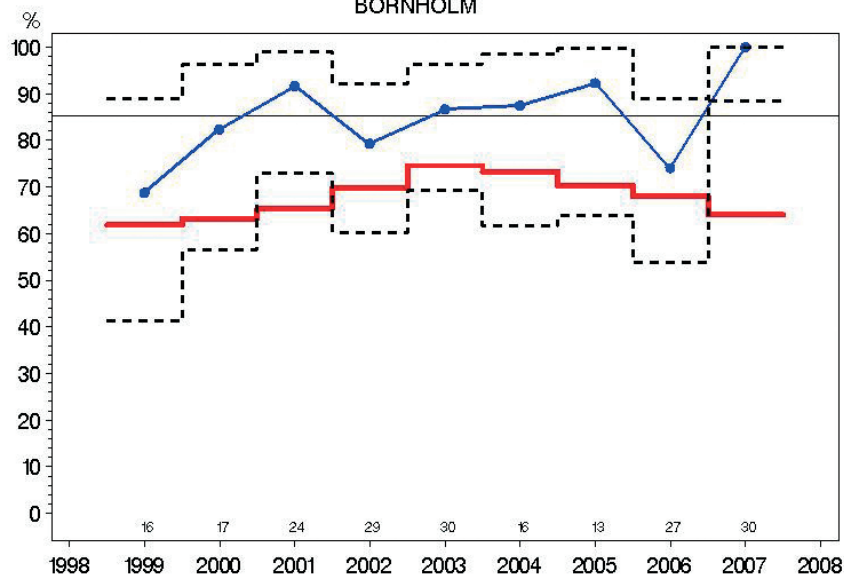

Indikator 9 HR: Højrisko ppt. der gennemfører DBCG kontrolprogram
BORNHOLM

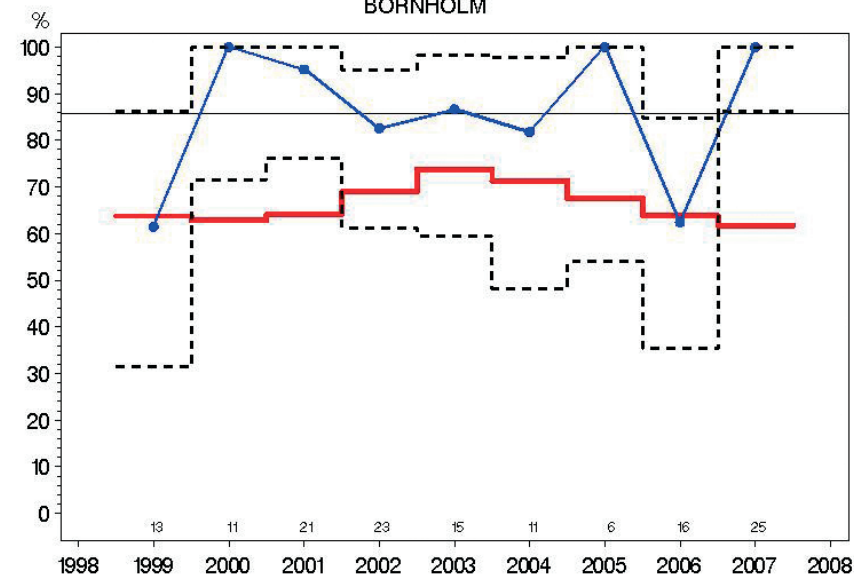

Indikator 9 LR: Lavrisiko ppt. der gennemfører DBCG kontrolprogram
BORNHOLM

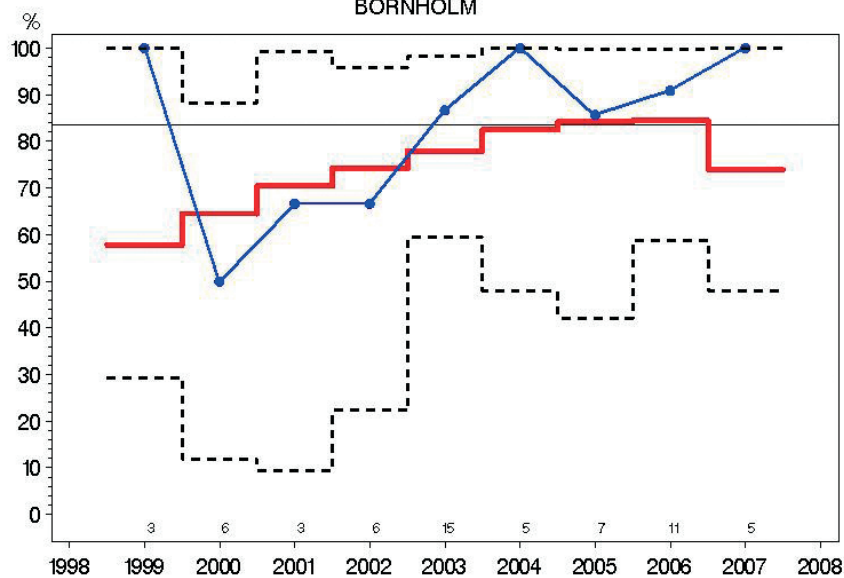

Indikator 2: Preoperativ diagnose ved nålebiopsi
ODENSE

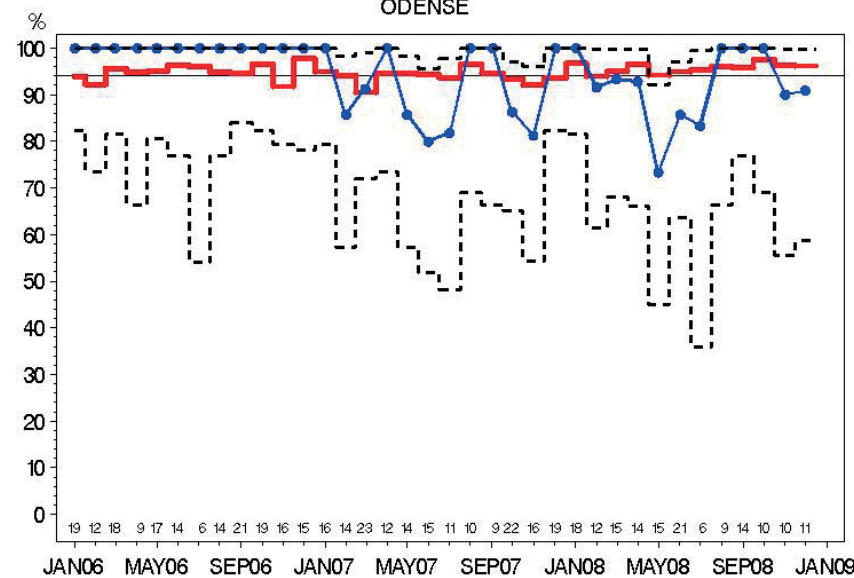

Indikator 3: Malign:Benign operationsratio
ODENSE

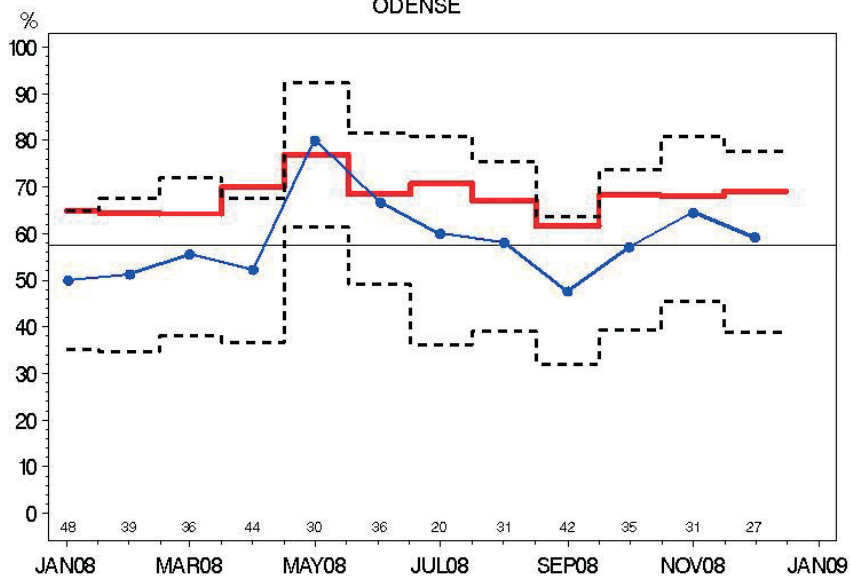

Indikator 4: N-neg ved SN
ODENSE

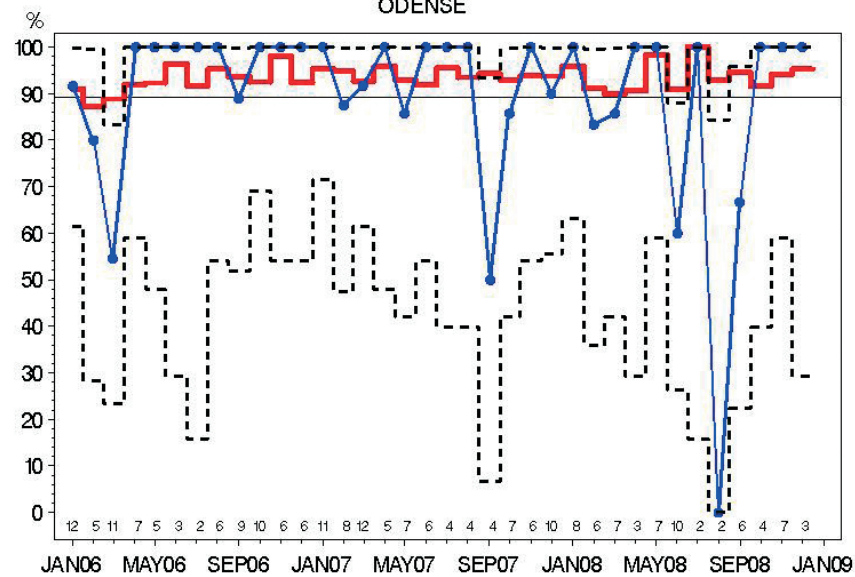

Indikator 5: N-pos, >= 10 Nodes
ODENSE

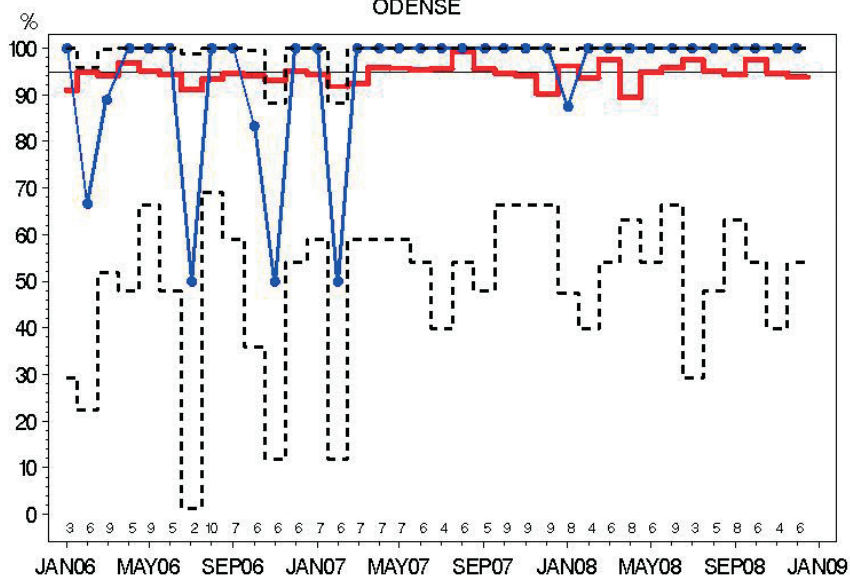

Indikator 6—T1: Brystbevarende operation
ODENSE

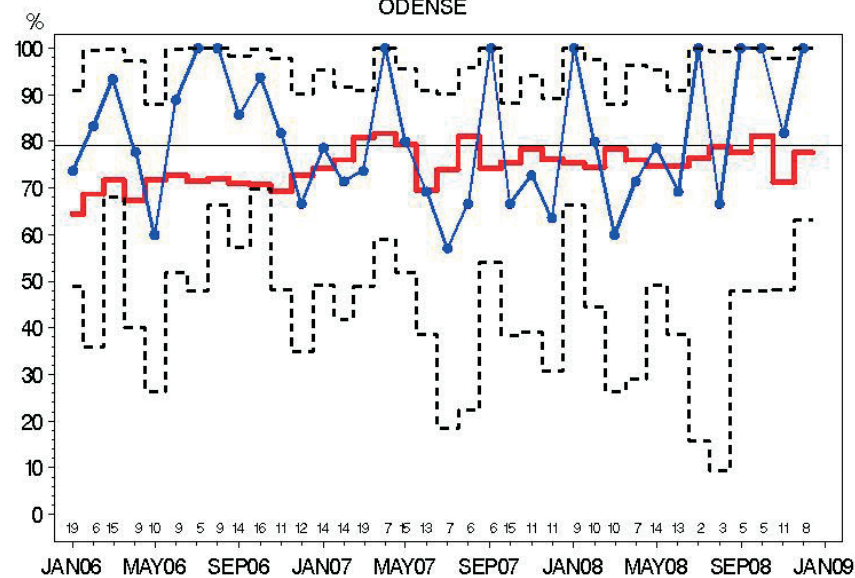

Indikator 6—T2: Brystbevarende operation
ODENSE

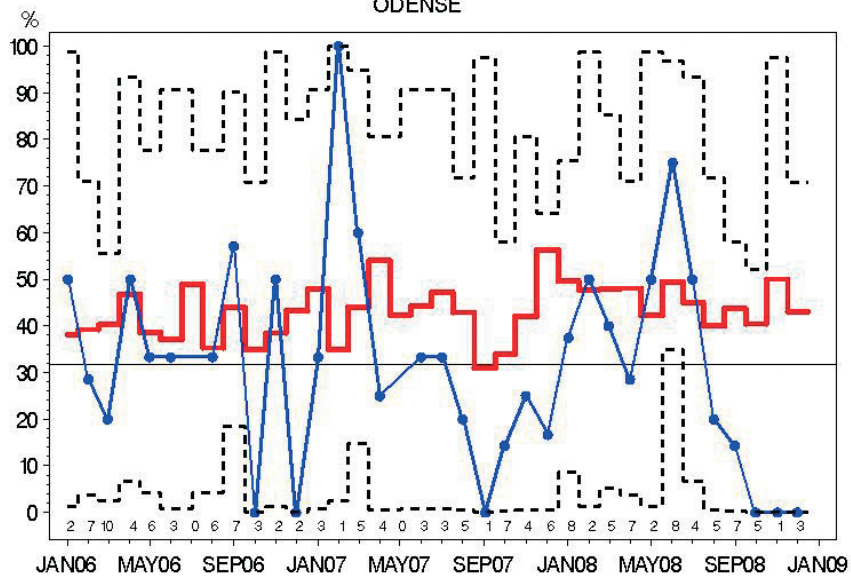

Indikator 7: Indberetning til DBCG register
ODENSE

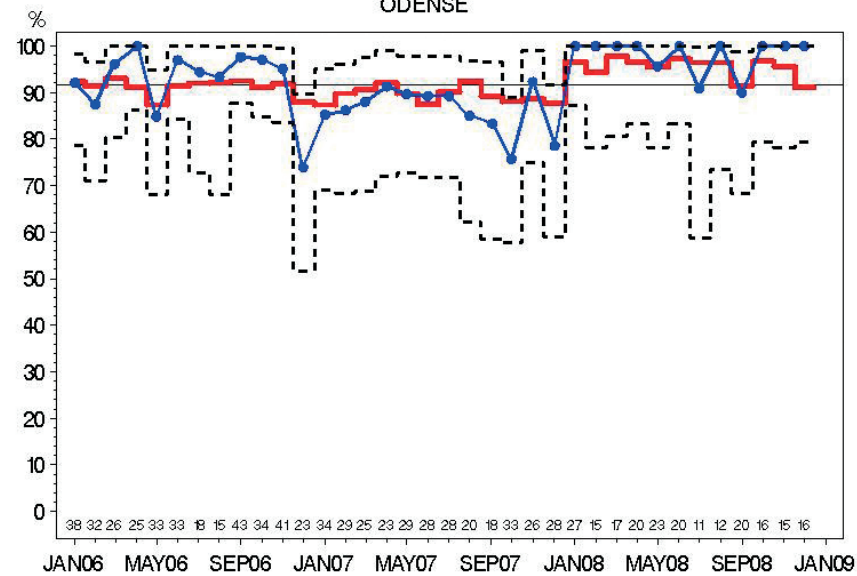

Indikator 8: Højrisiko—patienter i adjuverende onkologisk behandling
ODENSE

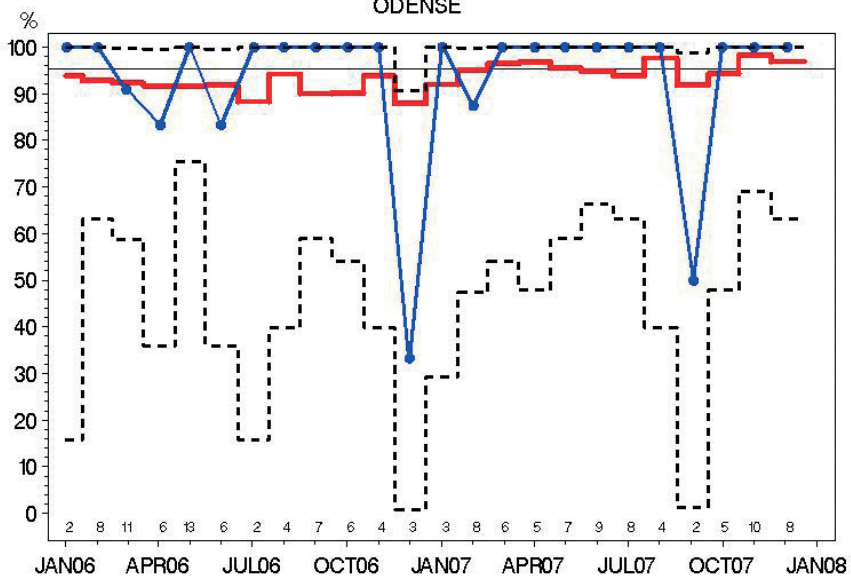

Indikator 9: Patienter der gennemfører DBCGs kontrolprogram
ODENSE

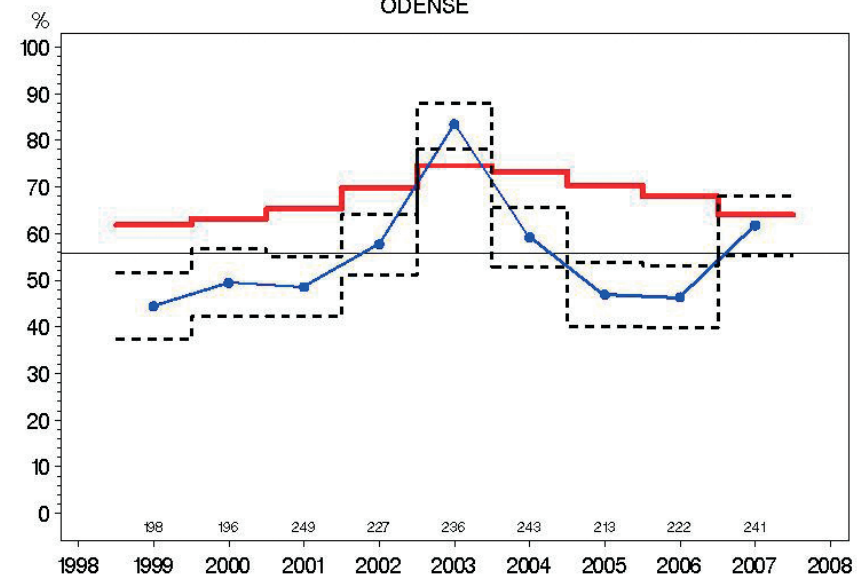

Indikator 9 HR: Højrisiko ppt. der gennemfører DBCG kontrolprogram
ODENSE

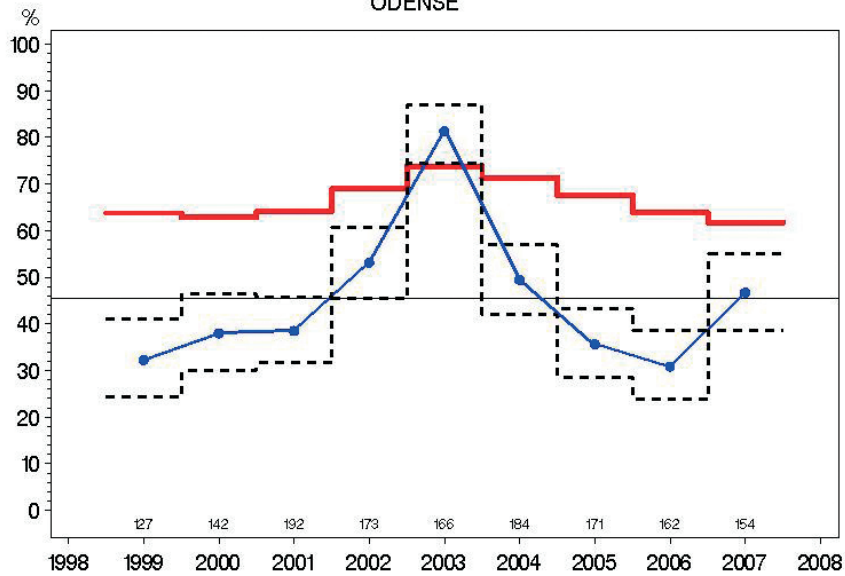

Indikator 9 LR: Lavrisiko ppt. der gennemfører DBCG kontrolprogram
ODENSE

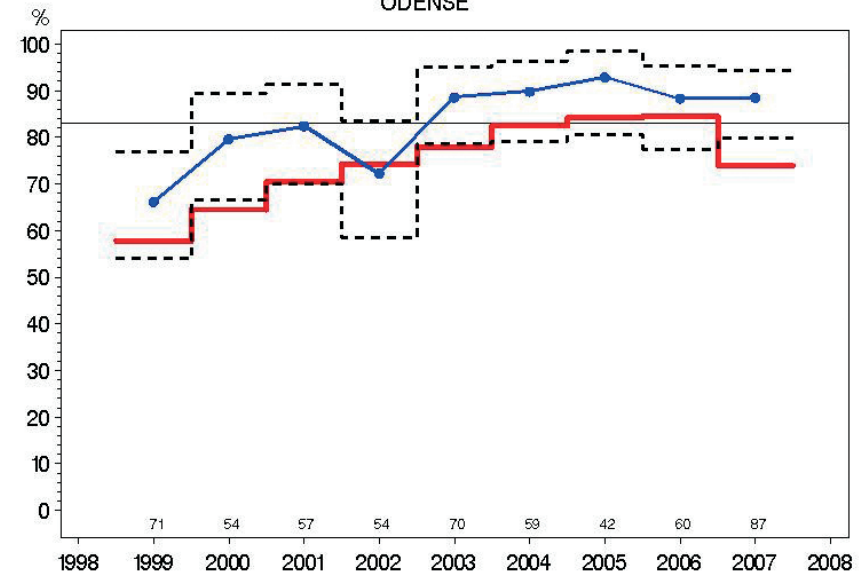

Indikator 11: Kirurgiske komplikationer ved brystkræftoperation
ODENSE

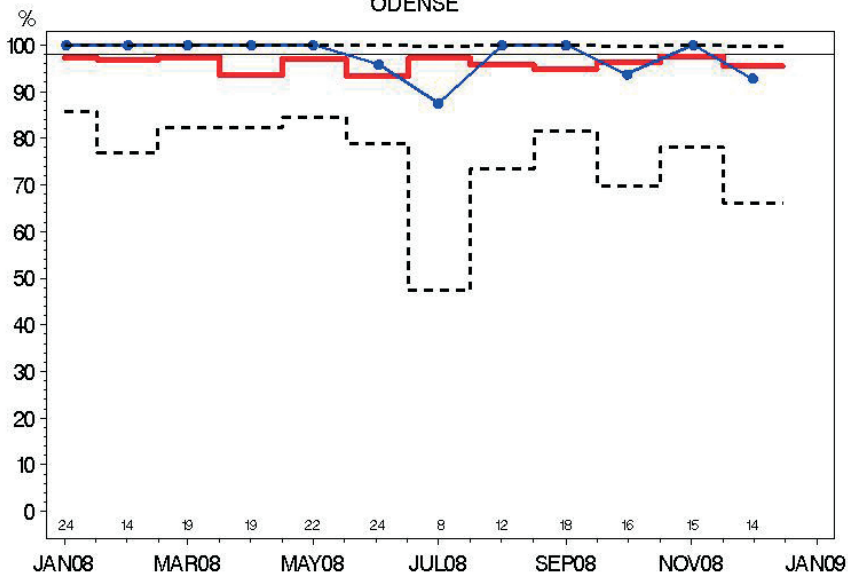

Indikator 8: Højrisiko-patienter i adjuverende onkologisk behandling
SØNDERBORG

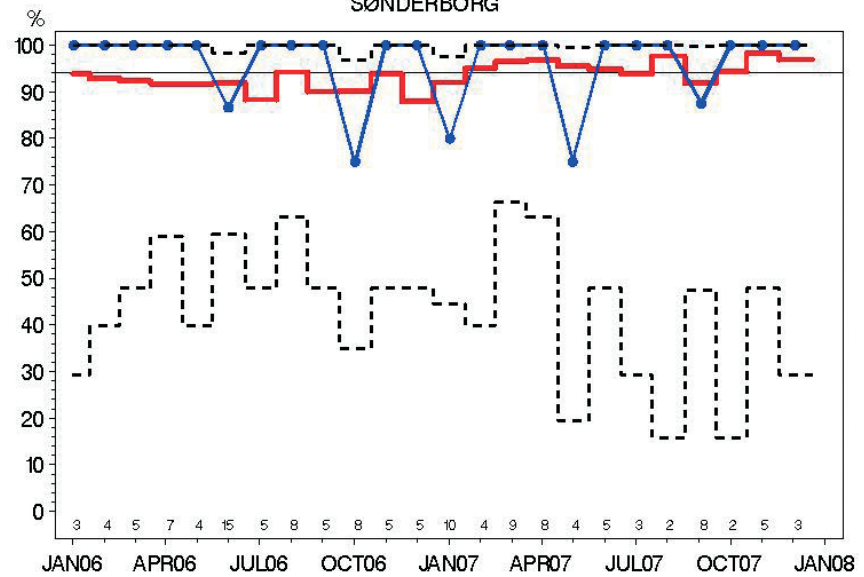

Indikator 9: Patienter der gennemfører DBCGs kontrolprogram
SØNDERBORG

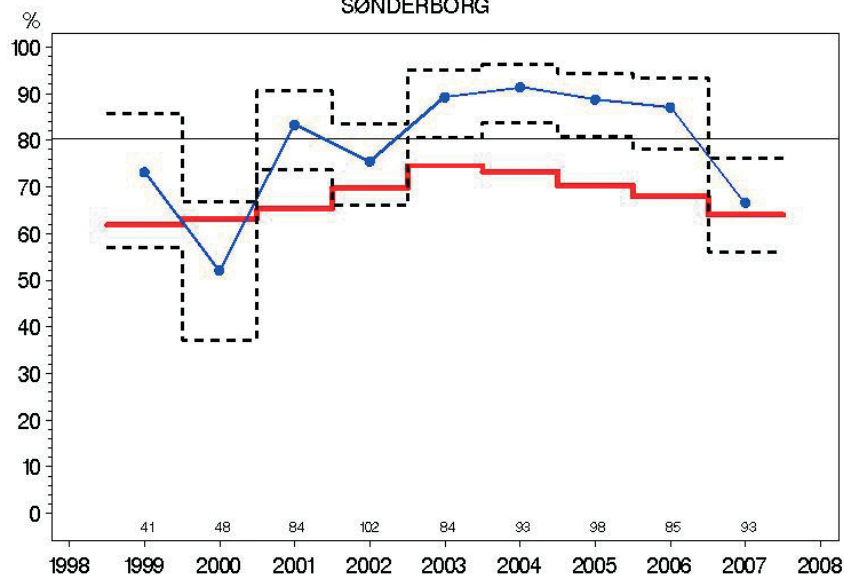

Indikator 9 HR: Højrisko ppt. der gennemfører DBCG kontrolprogram
SØNDERBORG

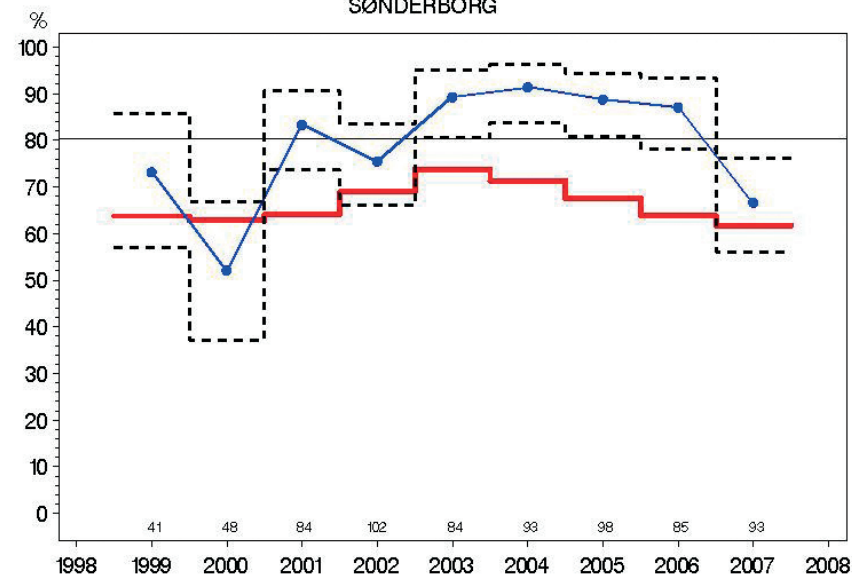

Indikator 2: Preoperativ diagnose ved nålebiopsi
AABENRAA

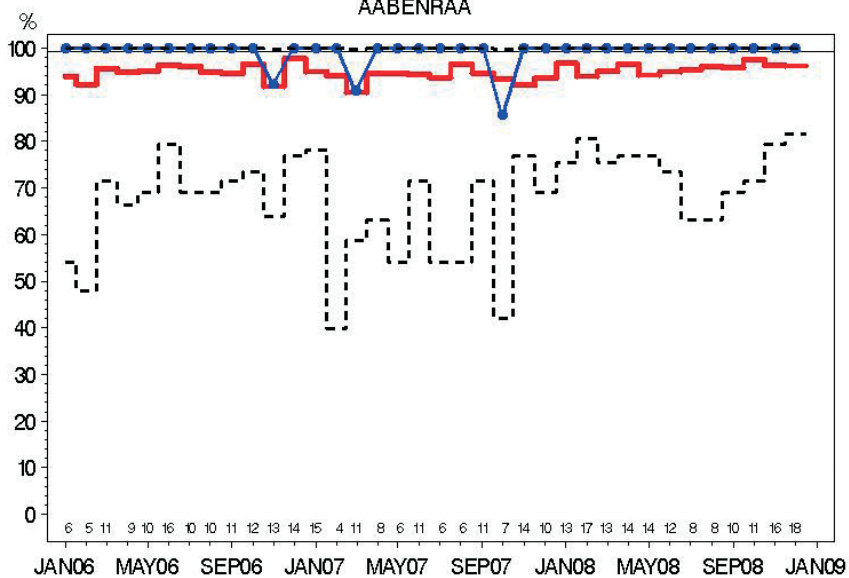

Indikator 3: Malign:Benign operationsratio
AABENRAA

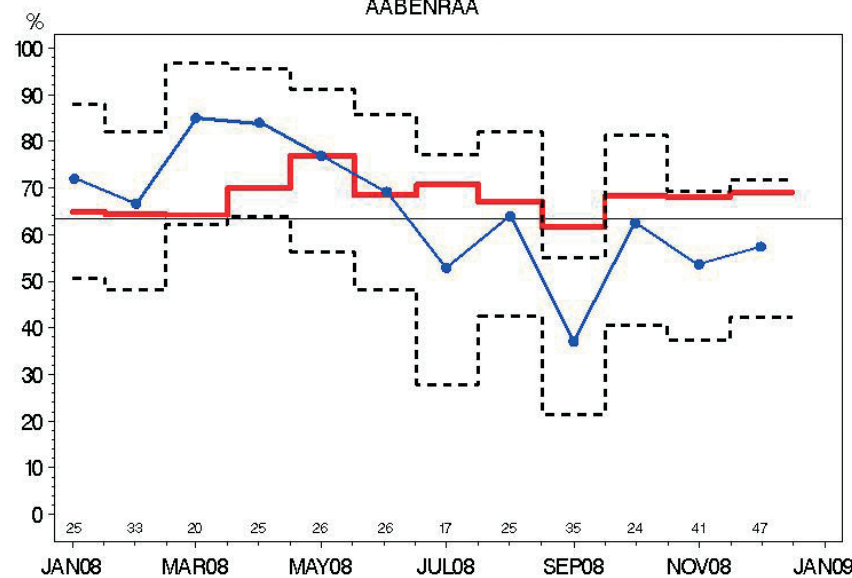

Indikator 4: N—neg ved SN

AABENRAA

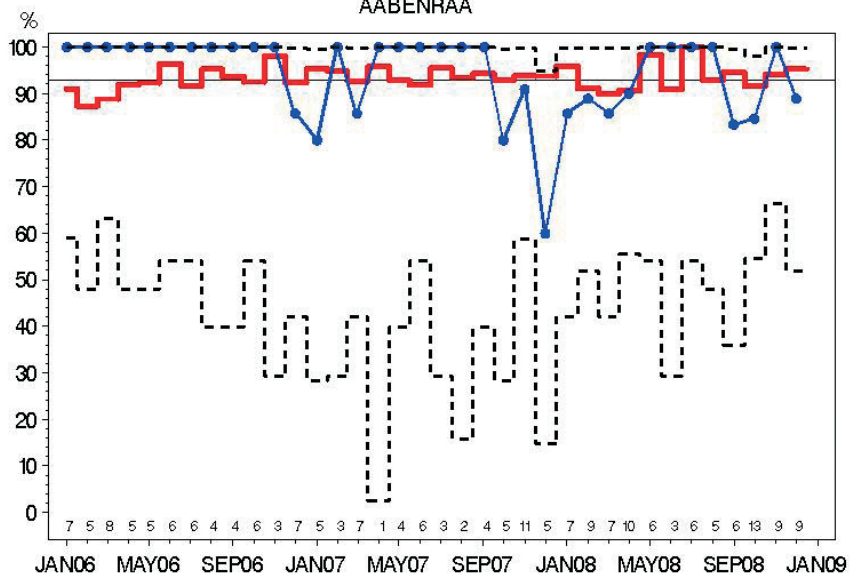

Indikator 5: N—pos, > = 10 Nodes

AABENRAA

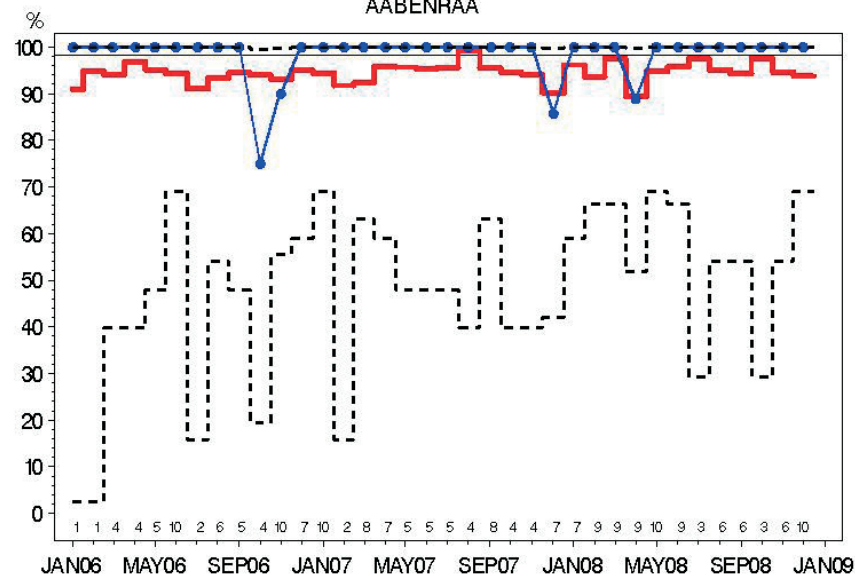

Indikator 6—T1: Brystbevarende operation

AABENRAA

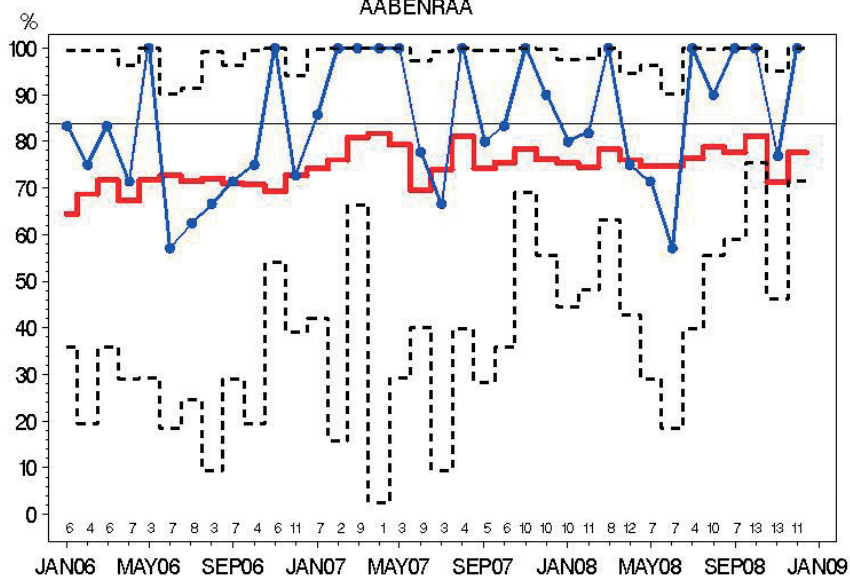

Indikator 6—T2: Brystbevarende operation

AABENRAA

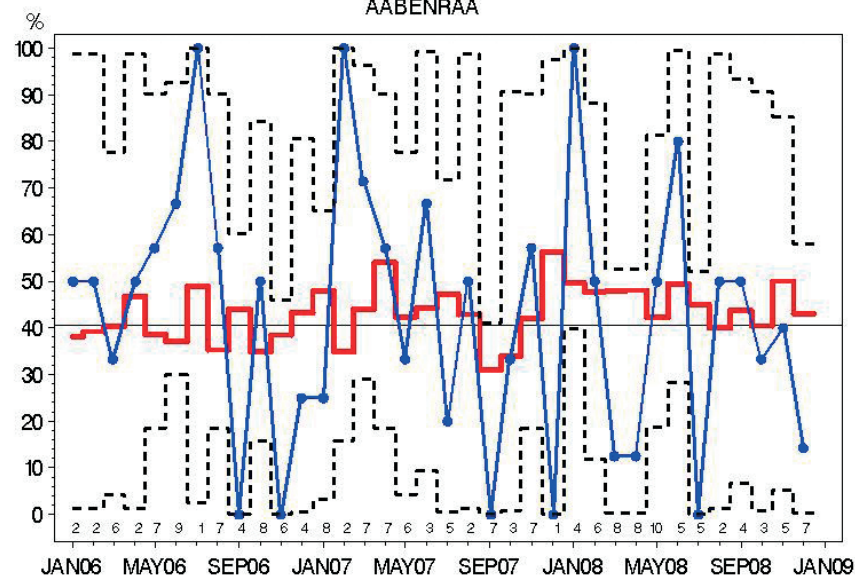

Indikator 7: Indberetning til DBCG register

AABENRAA

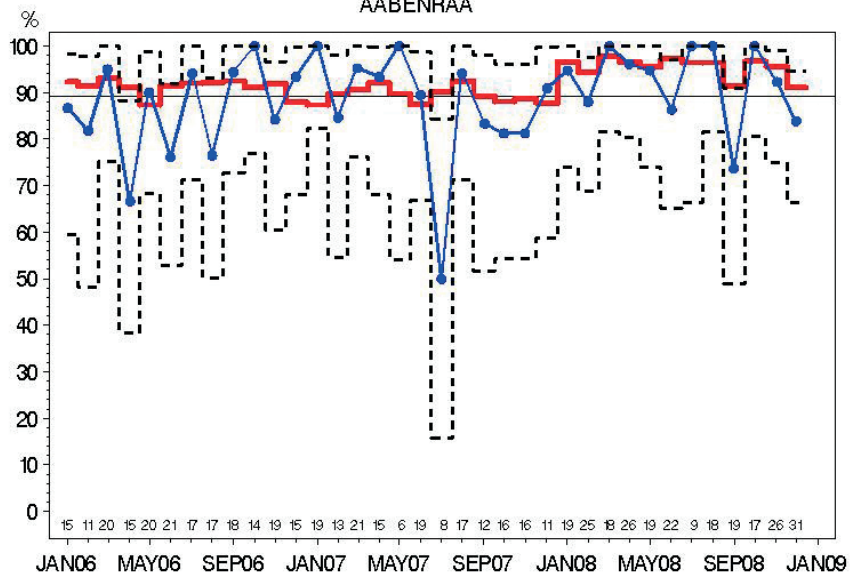

Indikator 9: Patienter der gennemfører DBCGs kontrolprogram

AABENRAA

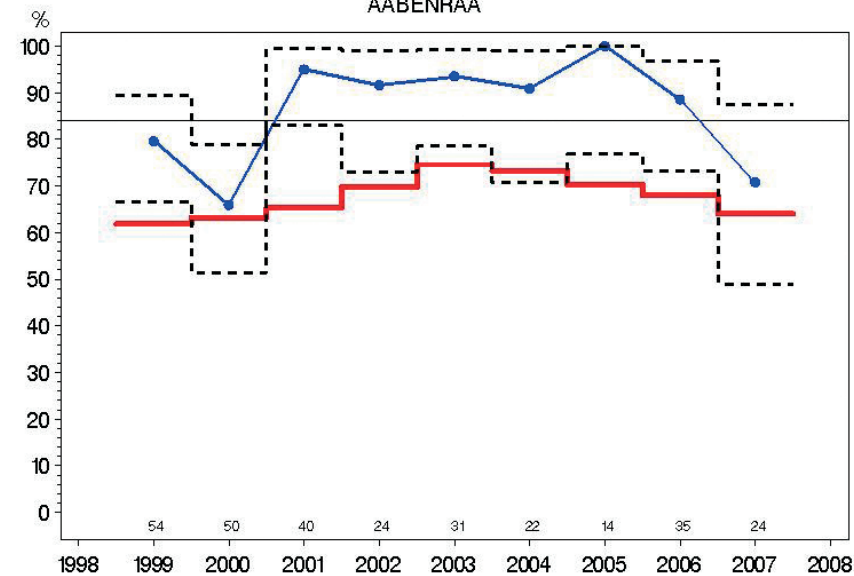

Indikator 9 LR: Lavrisiko ppt. der gennemfører DBCG kontrolprogram

AABENRAA

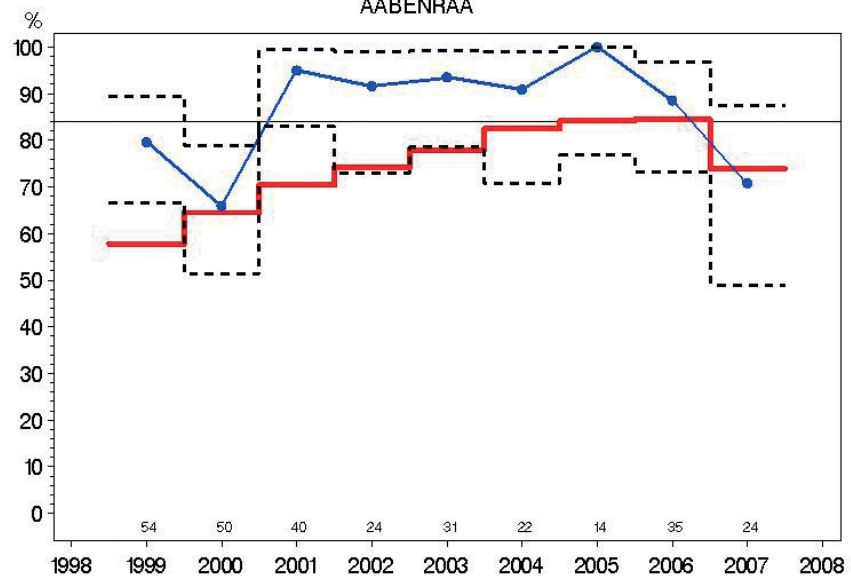

Indikator 11: Kirurgiske komplikationer ved brystkræftoperation

AABENRAA

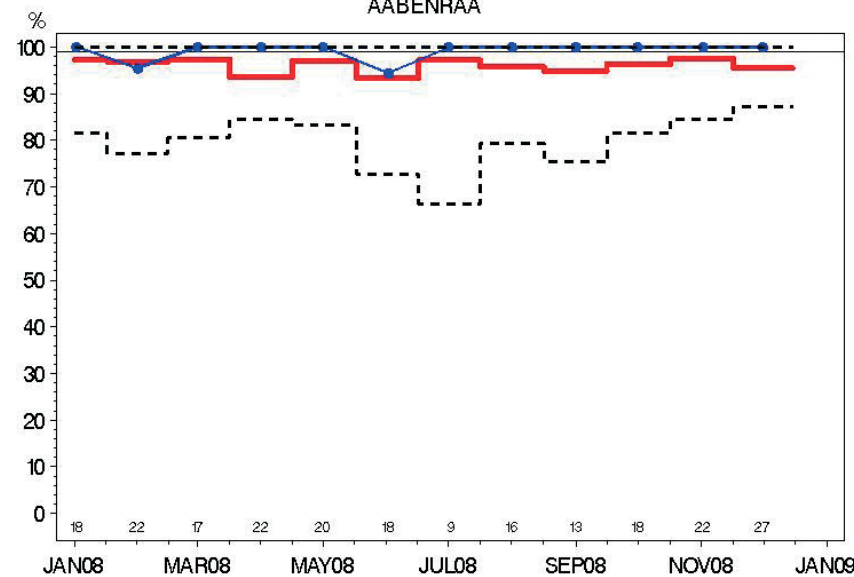

Indikator 2: Preoperativ diagnose ved nålebiopsi
ESBJERG

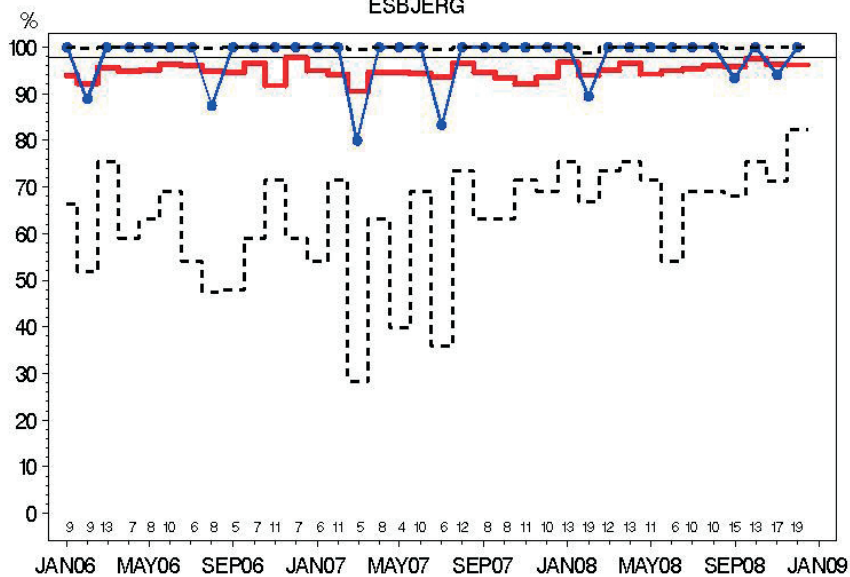

Indikator 3: Malign:Benign operationsratio
ESBJERG

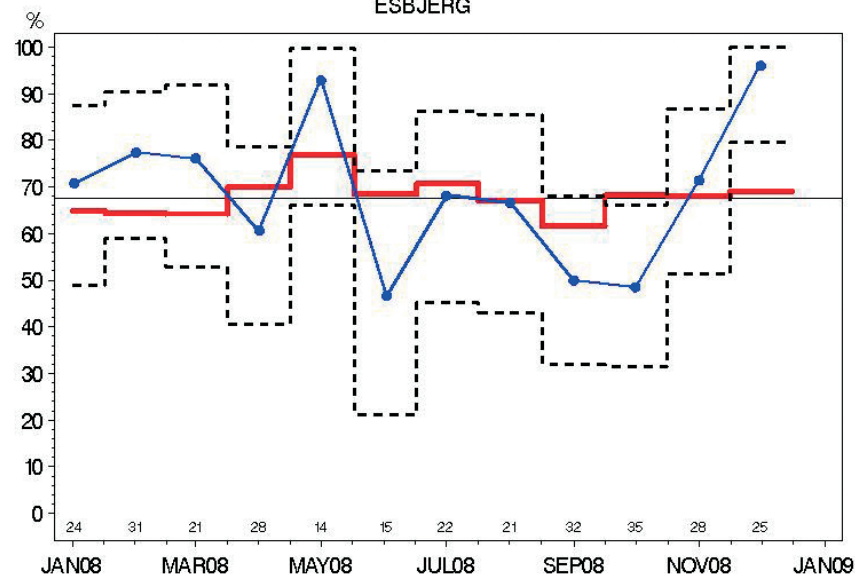

Indikator 4: N-neg ved SN
ESBJERG

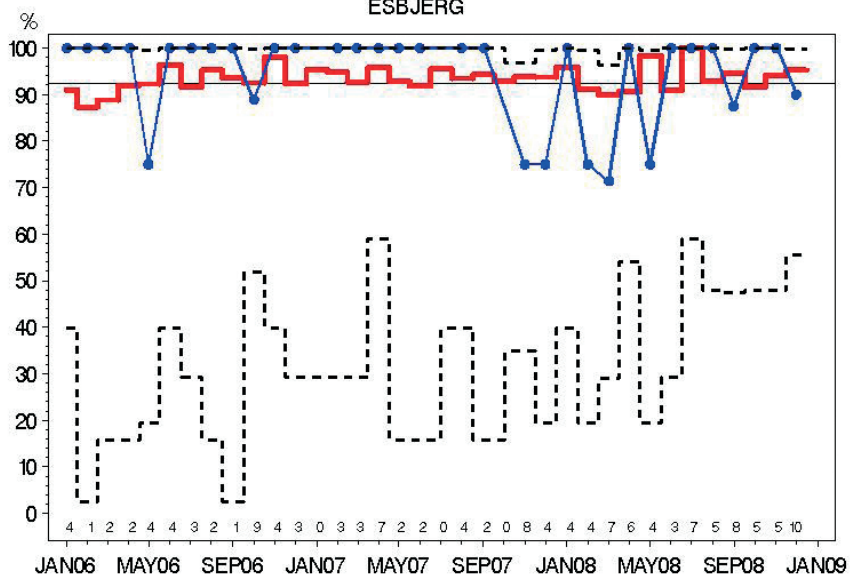

Indikator 5: N-pos, >= 10 Nodes
ESBJERG

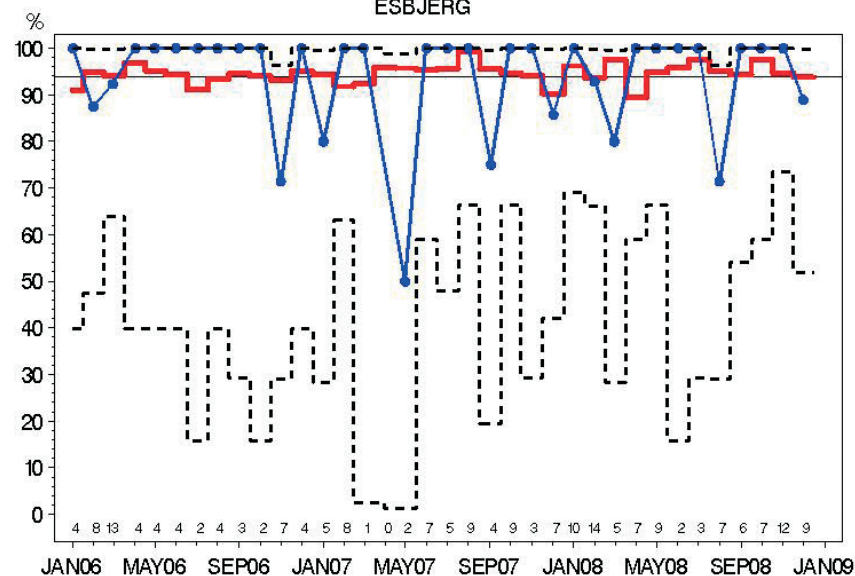

Indikator 6—T1: Brystbevarende operation
ESBJERG

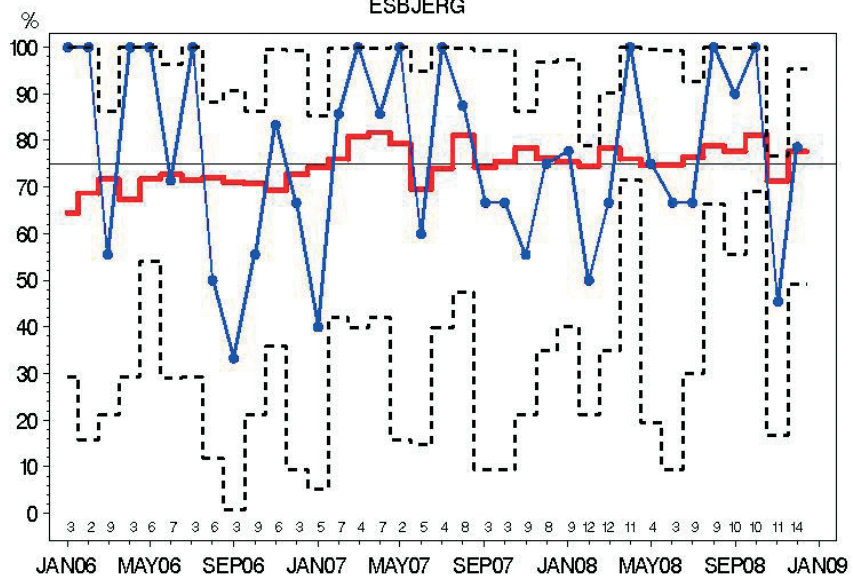

Indikator 6—T2: Brystbevarende operation
ESBJERG

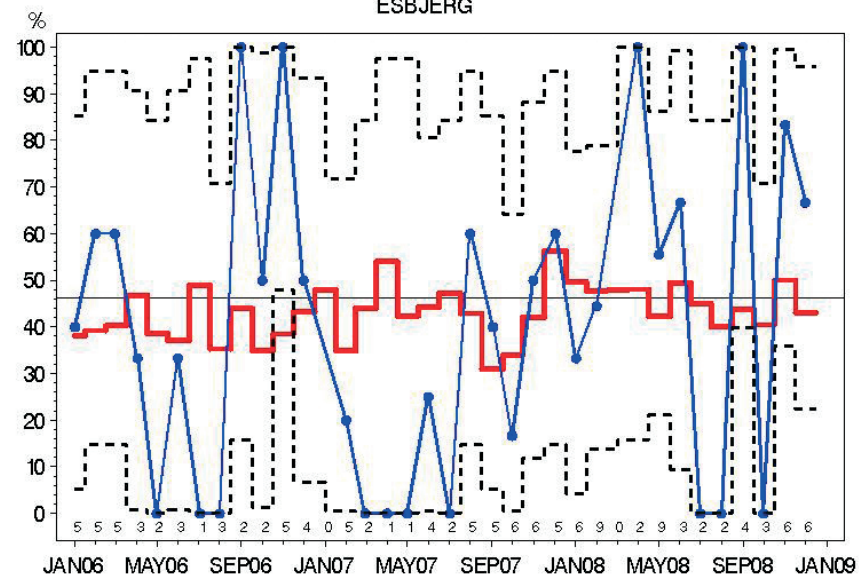

Indikator 7: Indberetning til DBCG register
ESBJERG

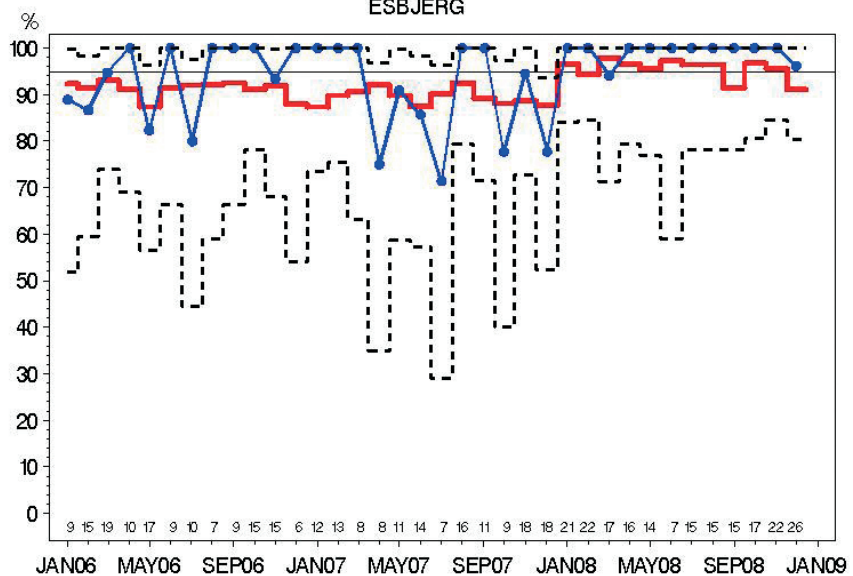

Indikator 8: Højrisiko—patienter i adjuverende onkologisk behandling
ESBJERG

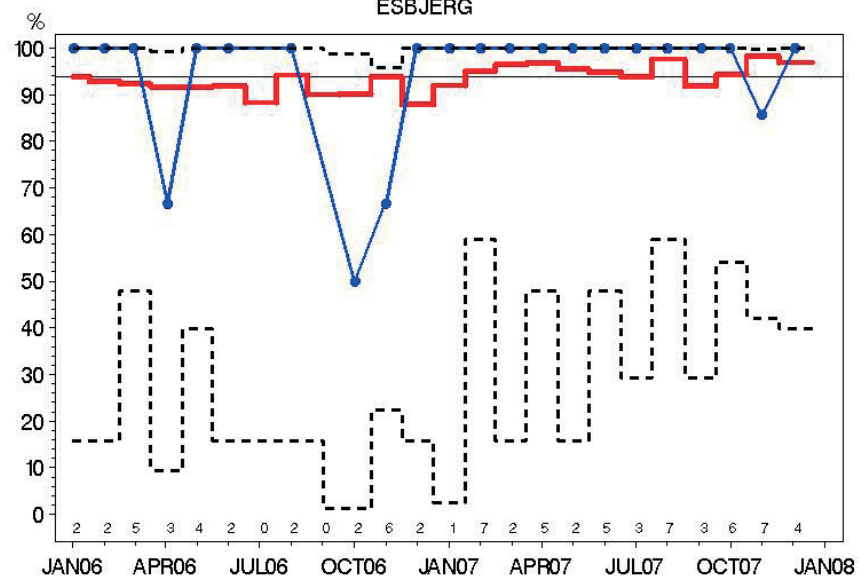

Indikator 9: Patienter der gennemfører DBCGs kontrolprogram
ESBJERG

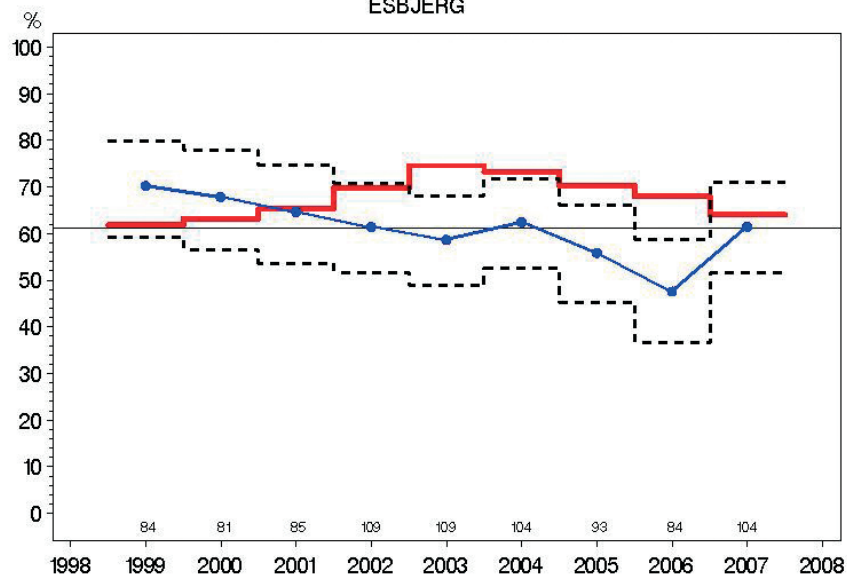

Indikator 9 HR: Højrisiko ppt. der gennemfører DBCG kontrolprogram
ESBJERG

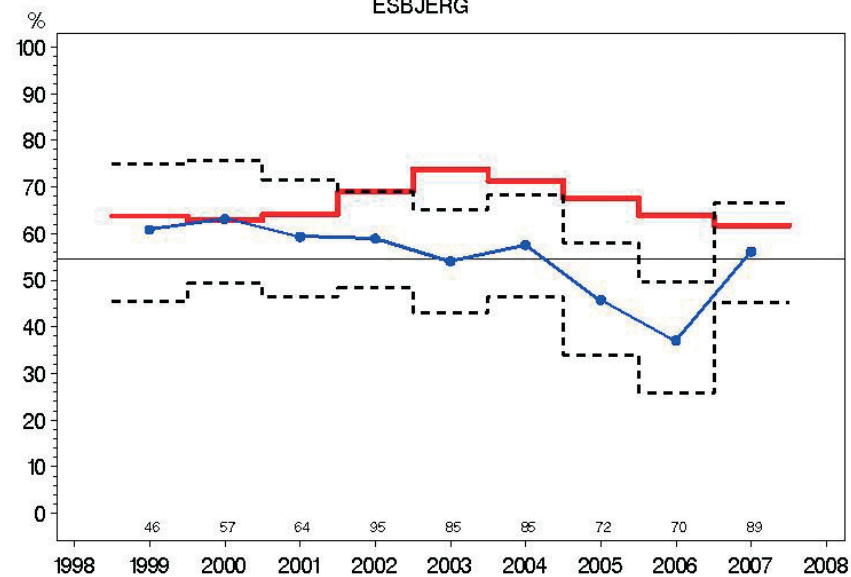

Indikator 9 LR: Lavrisiko ppt. der gennemfører DBCG kontrolprogram
ESBJERG

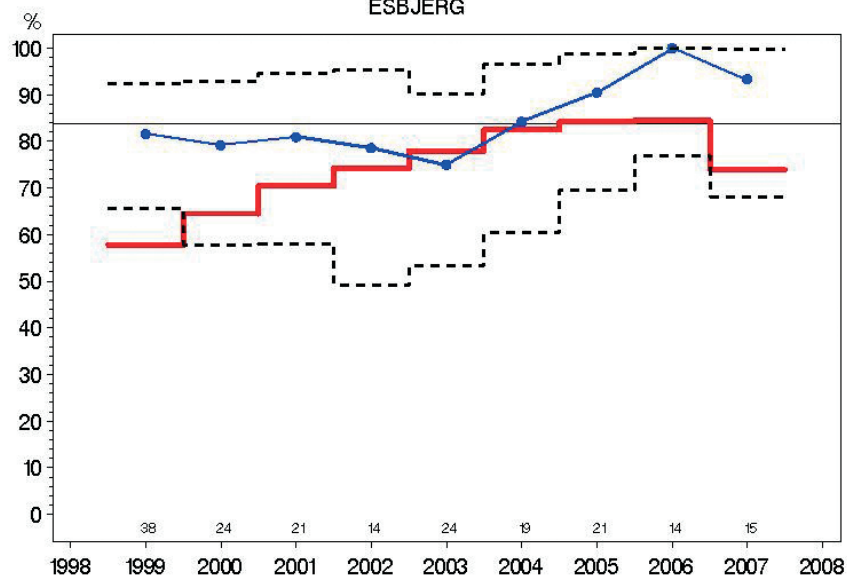

Indikator 11: Kirurgiske komplikationer ved brystkræftoperation
ESBJERG

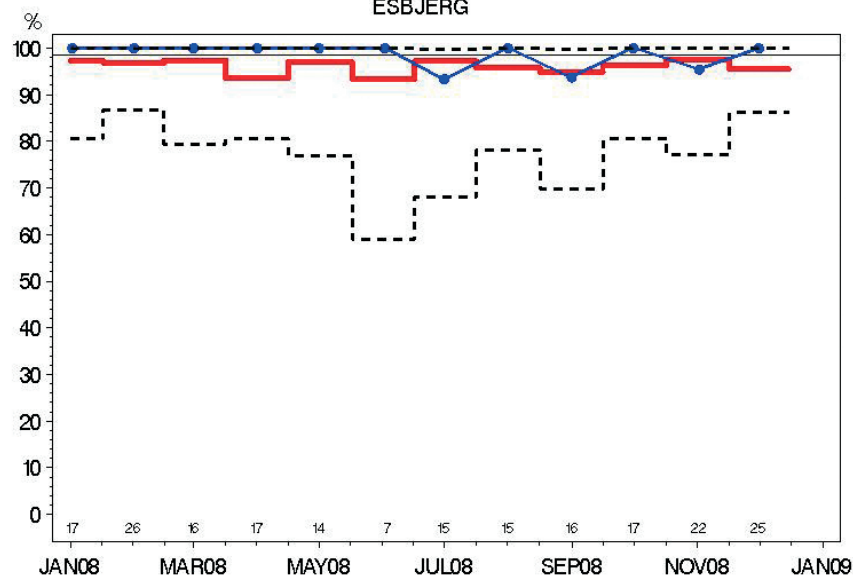

Indikator 2: Preoperativ diagnose ved nålebiopsi

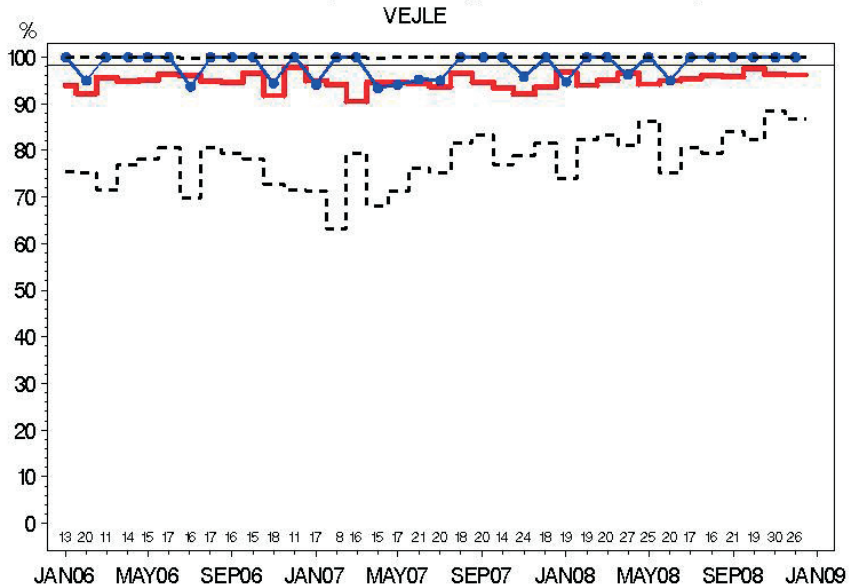

Indikator 3: Malign:Benign operationsratio

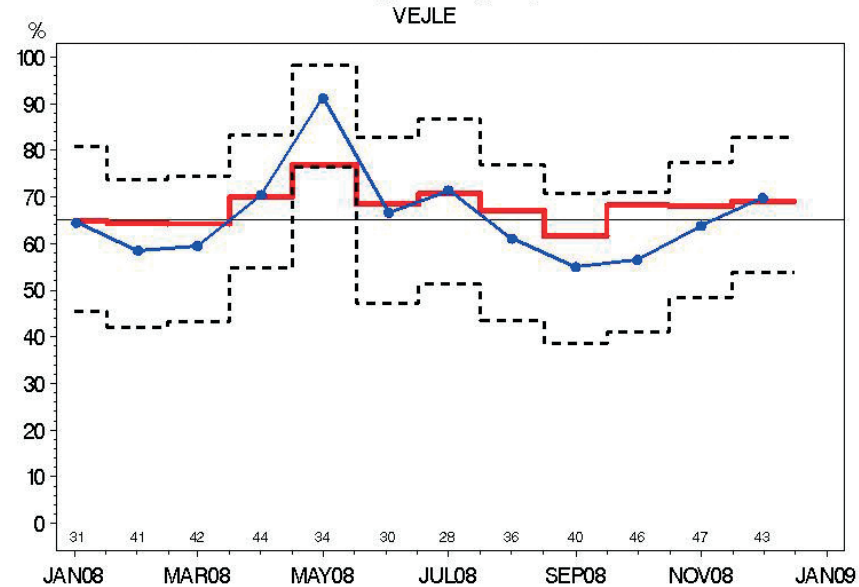

Indikator 4: N-neg ved SN

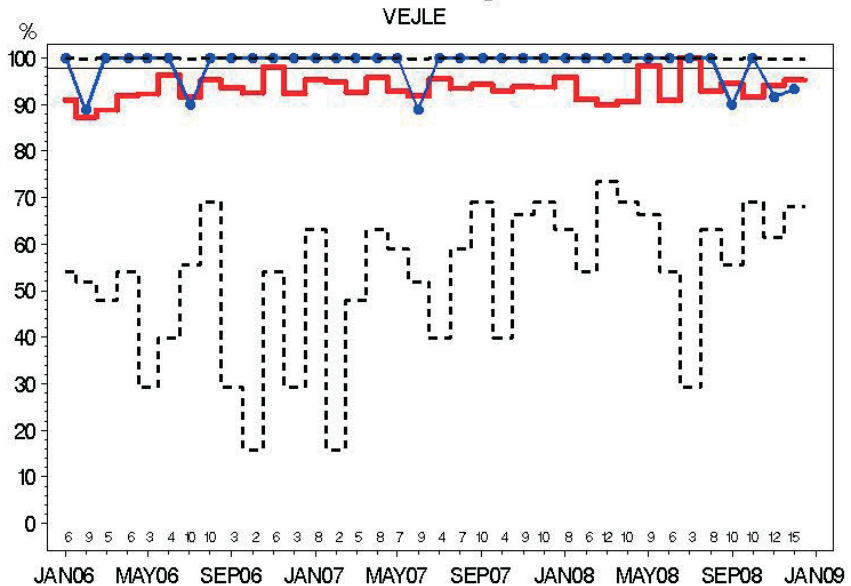

Indikator 5: N-pos, >= 10 Nodes

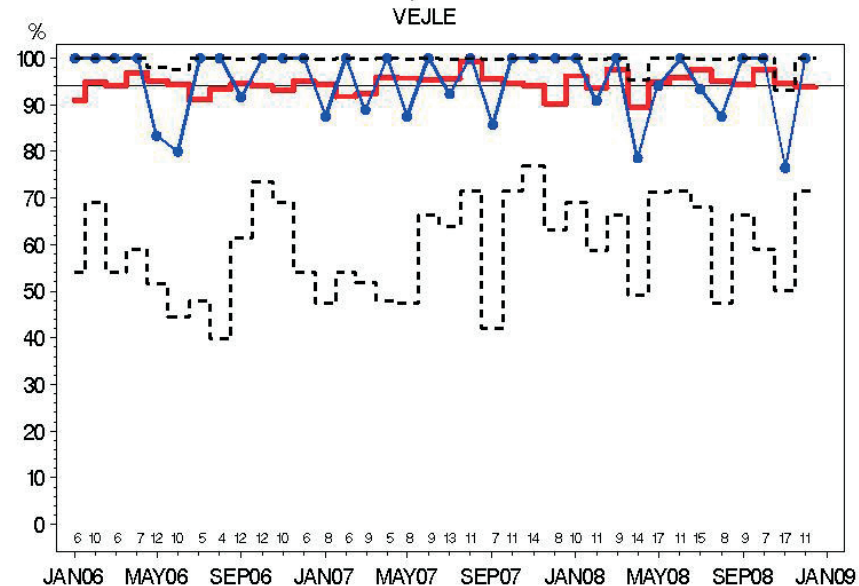

Indikator 6—T1: Brystbevarende operation
VEJLE

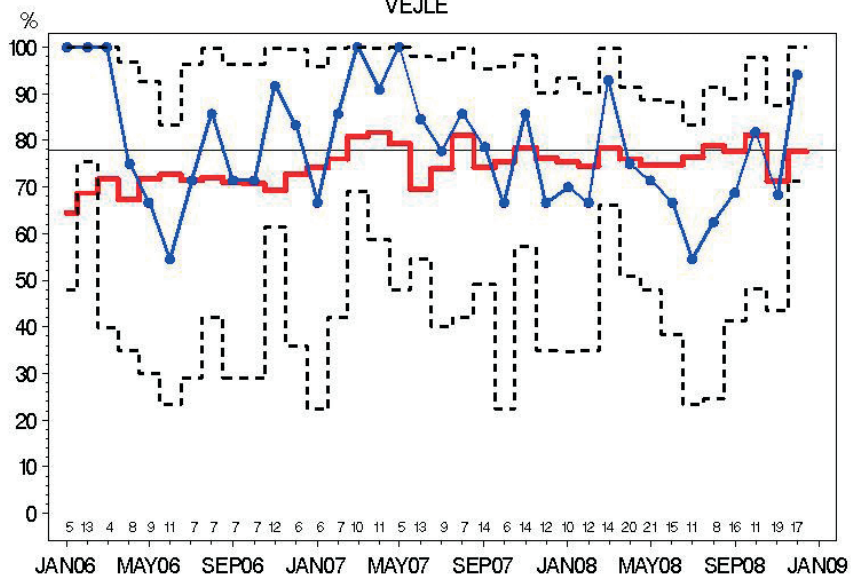

Indikator 6—T2: Brystbevarende operation
VEJLE

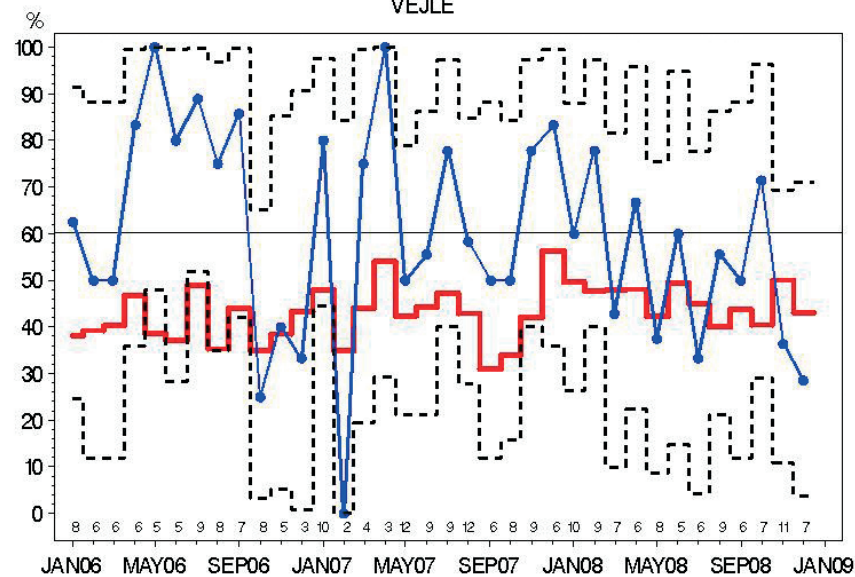

Indikator 7: Indberetning til DBCG register
VEJLE

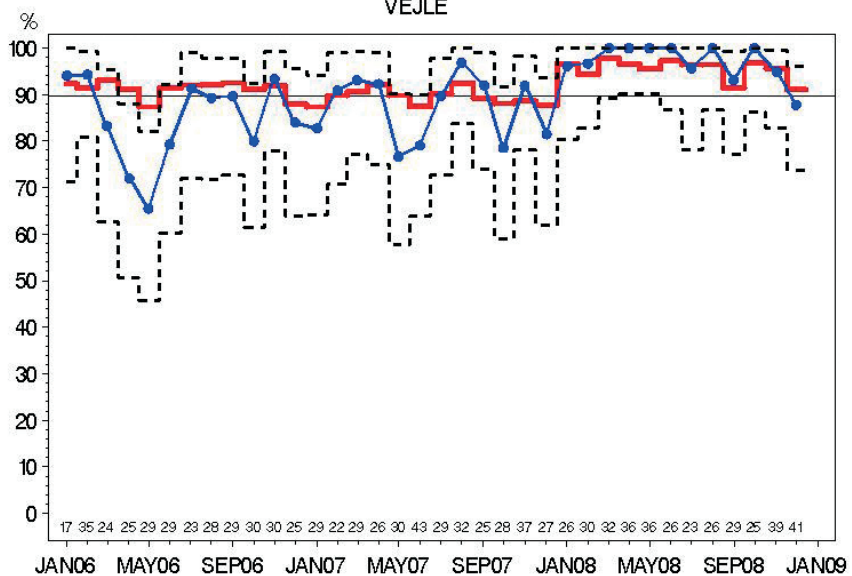

Indikator 8: Højrisiko—patienter i adjuverende onkologisk behandling
VEJLE

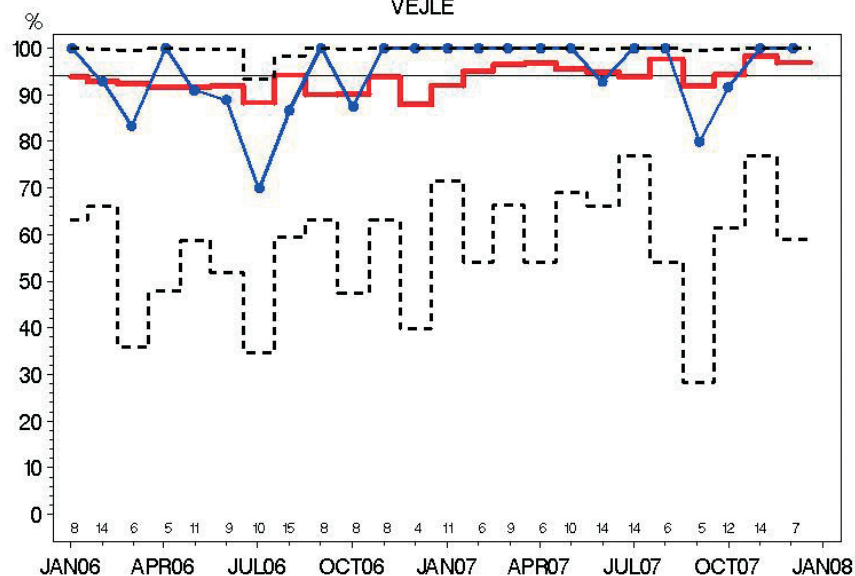

Indikator 9: Patienter der gennemfører DBCGs kontrolprogram
VEJLE

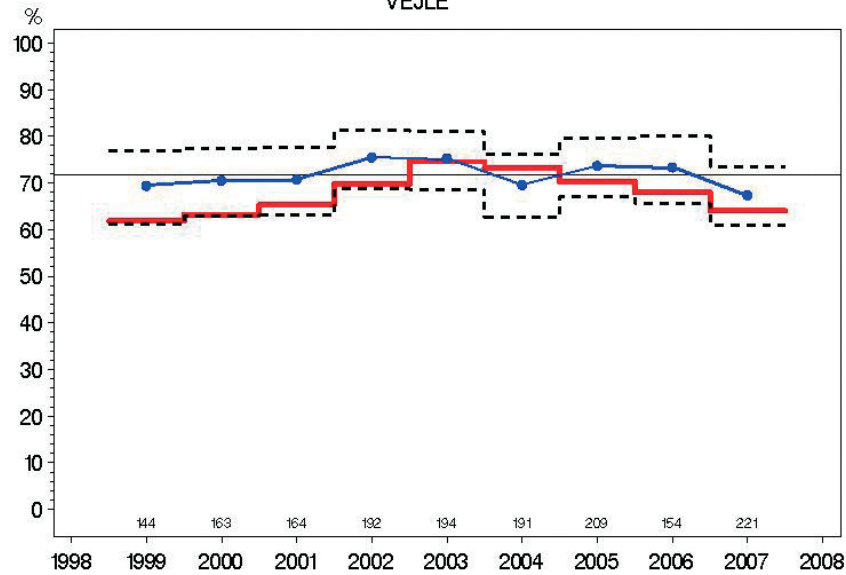

Indikator 9 HR: Højrisko ppt. der gennemfører DBCG kontrolprogram
VEJLE

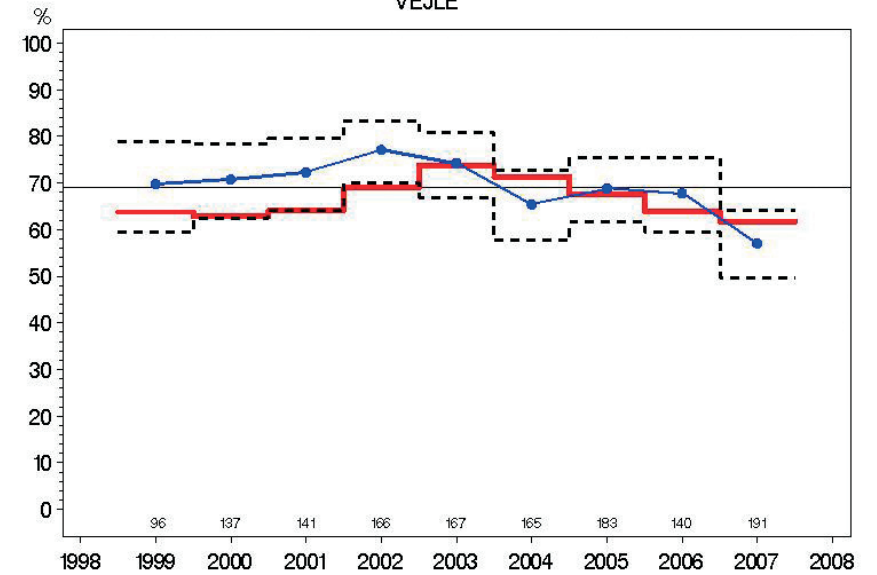

Indikator 9 LR: Lavrisiko ppt. der gennemfører DBCG kontrolprogram
VEJLE

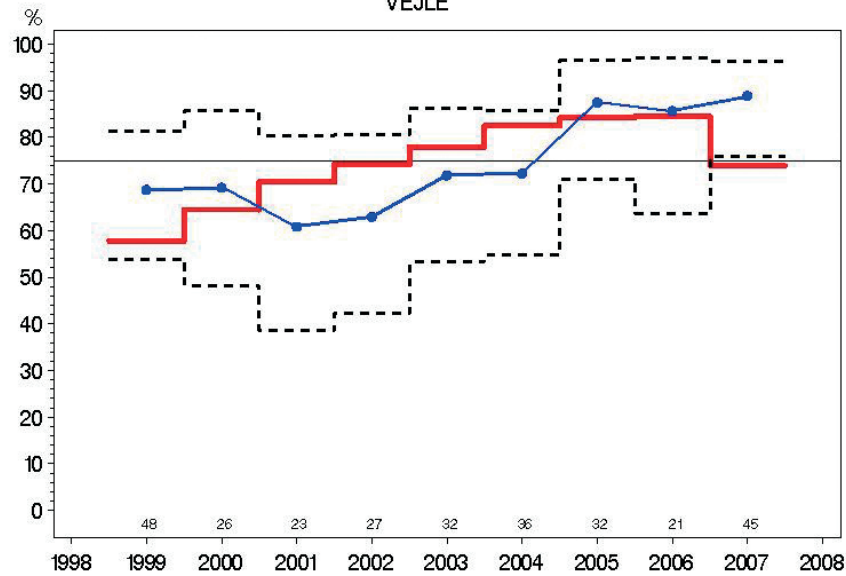

Indikator 11: Kirurgiske komplikationer ved brystkræftoperation
VEJLE

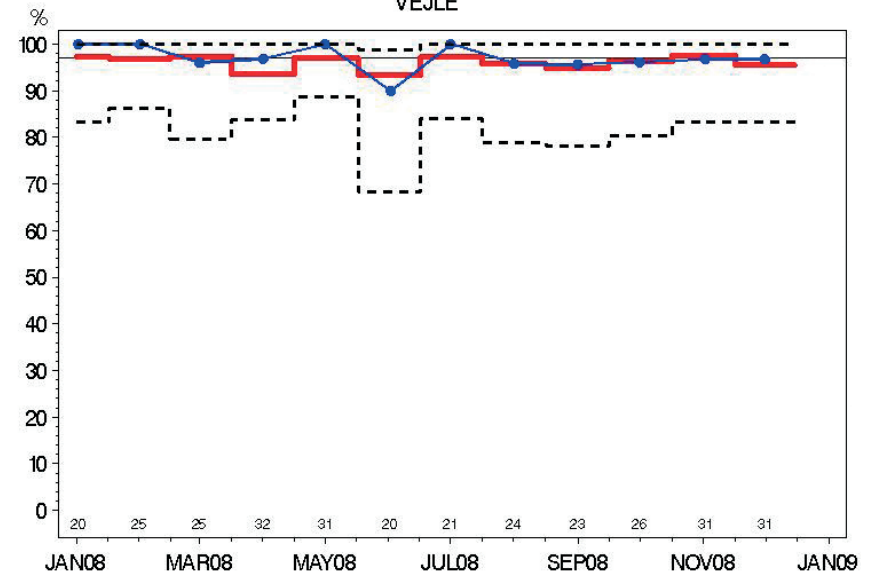

Indikator 2: Preoperativ diagnose ved nålebiopsi
MØLHOLM

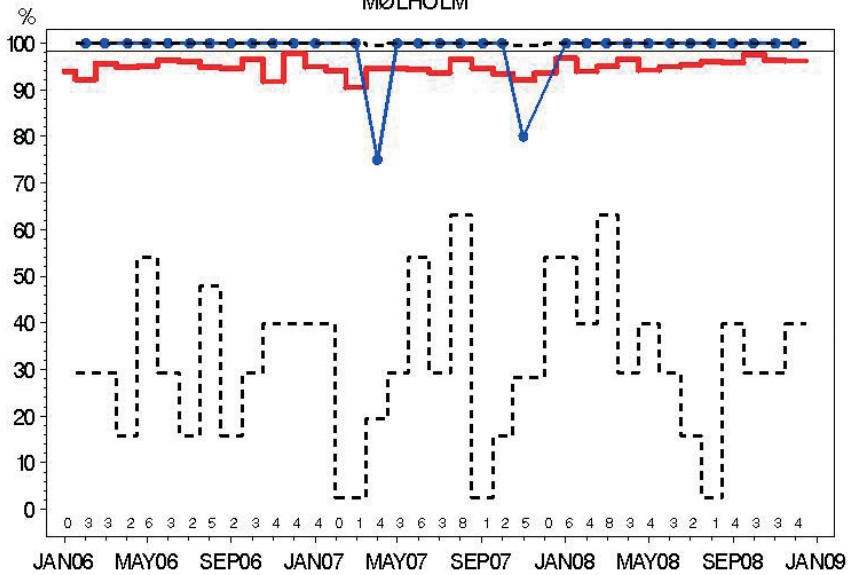

Indikator 3: Malign:Benign operationsratio
MØLHOLM

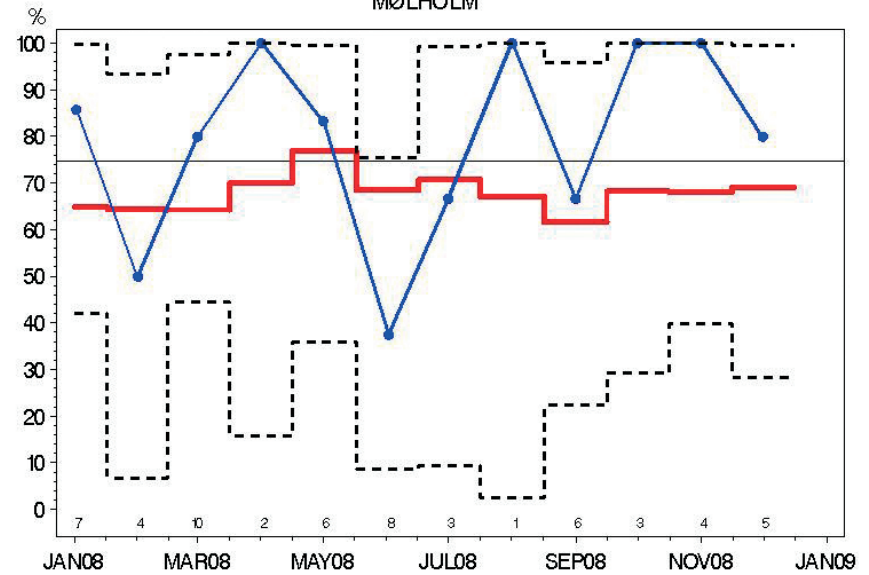

Indikator 4: N-neg ved SN
MØLHOLM

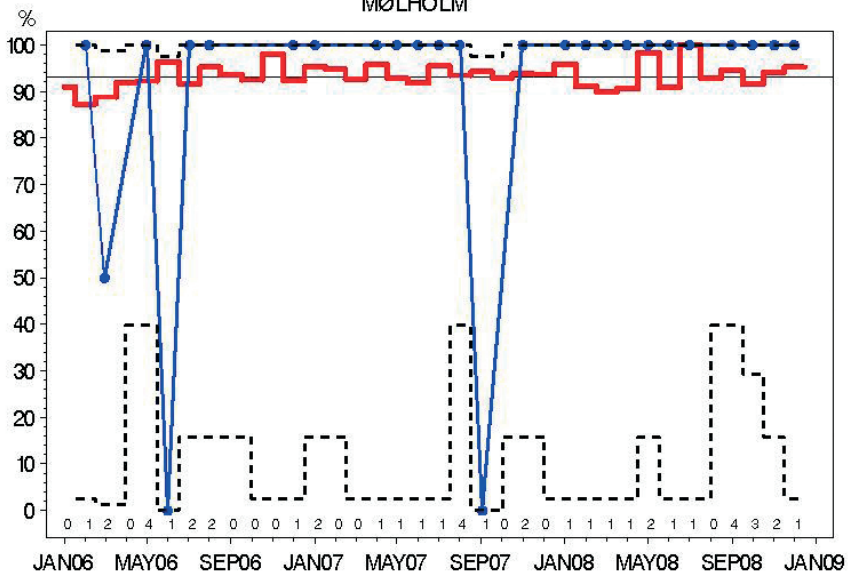

Indikator 5: N-pos, >= 10 Nodes
MØLHOLM

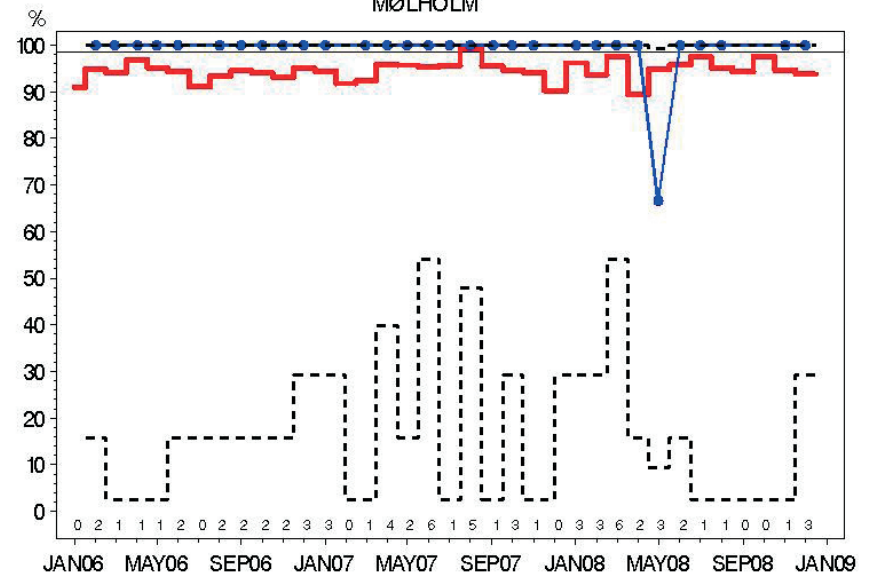

Indikator 6—T1: Brystbevarende operation

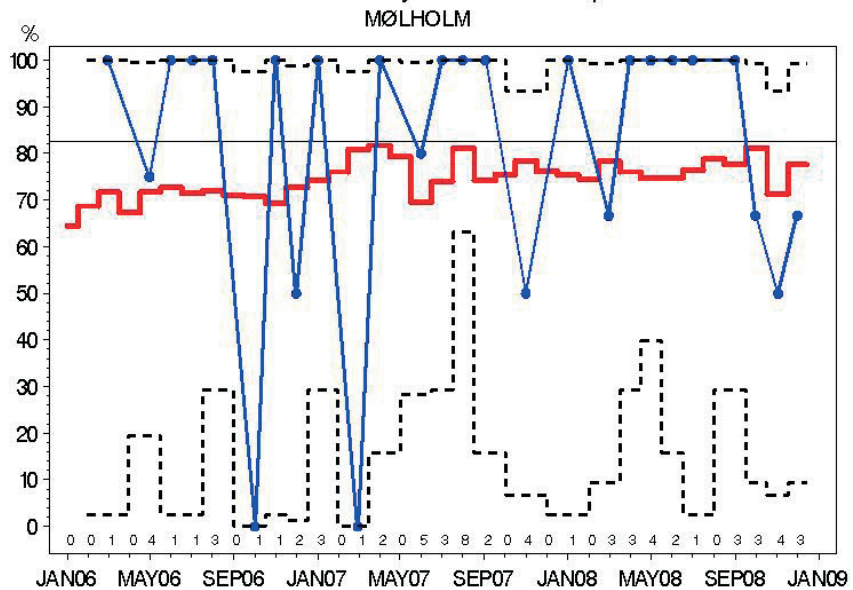

Indikator 6—T2: Brystbevarende operation

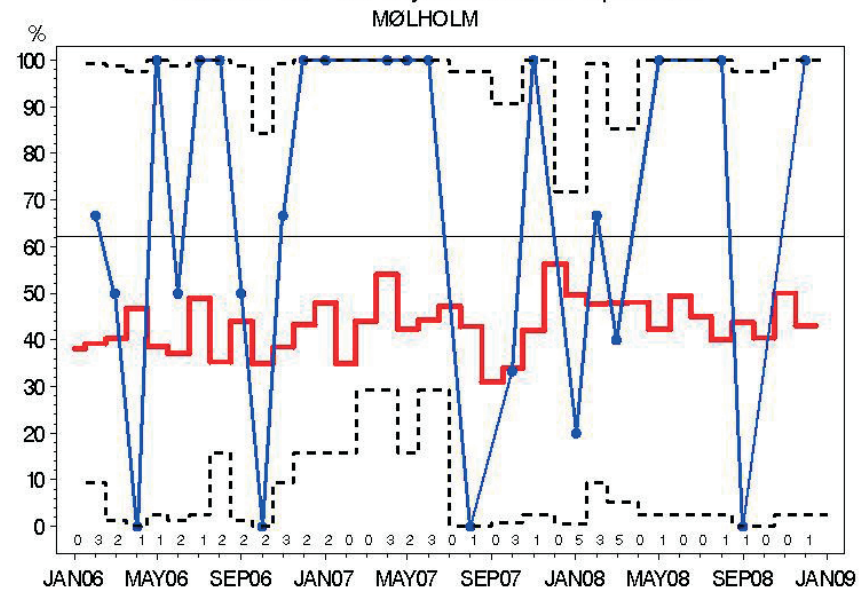

Indikator 9: Patienter der gennemfører DBCGs kontrolprogram

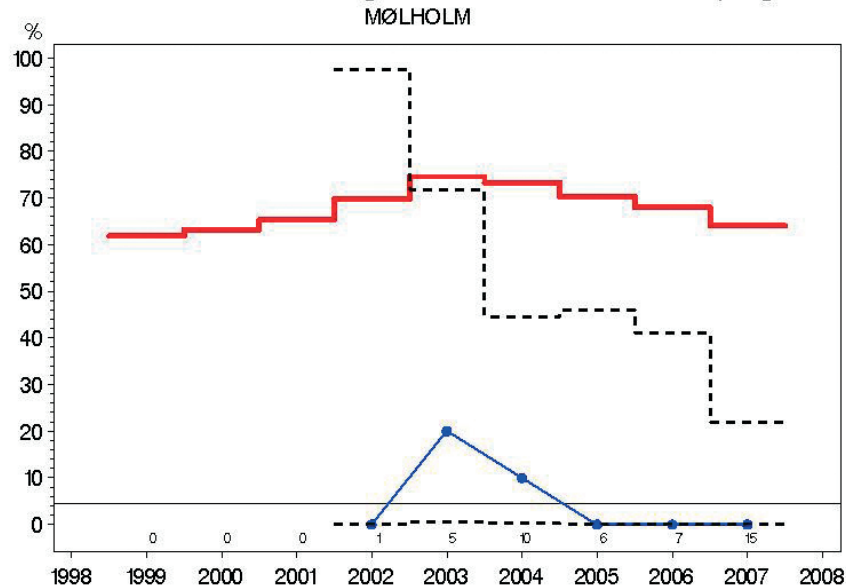

Indikator 11: Kirurgiske komplikationer ved brystkræftoperation

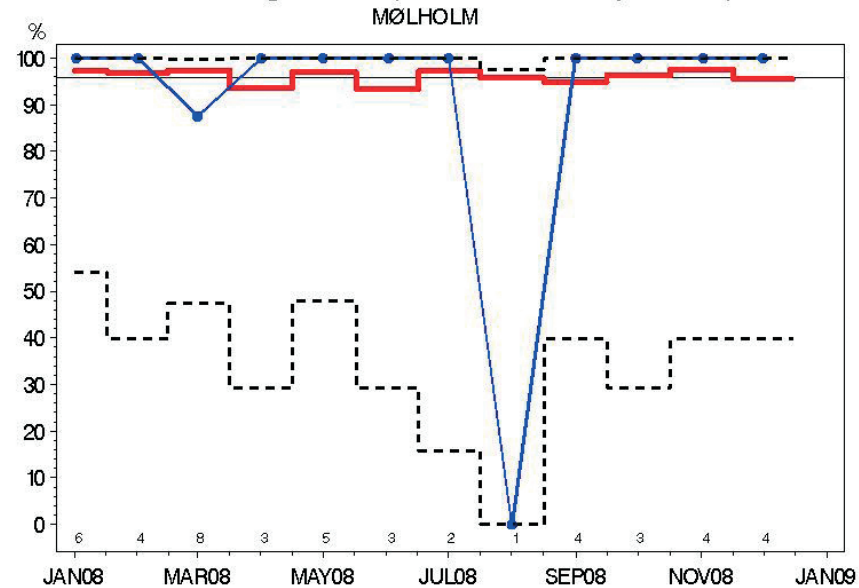

Indikator 2: Preoperativ diagnose ved nålebiopsi
HOLSTEBRO

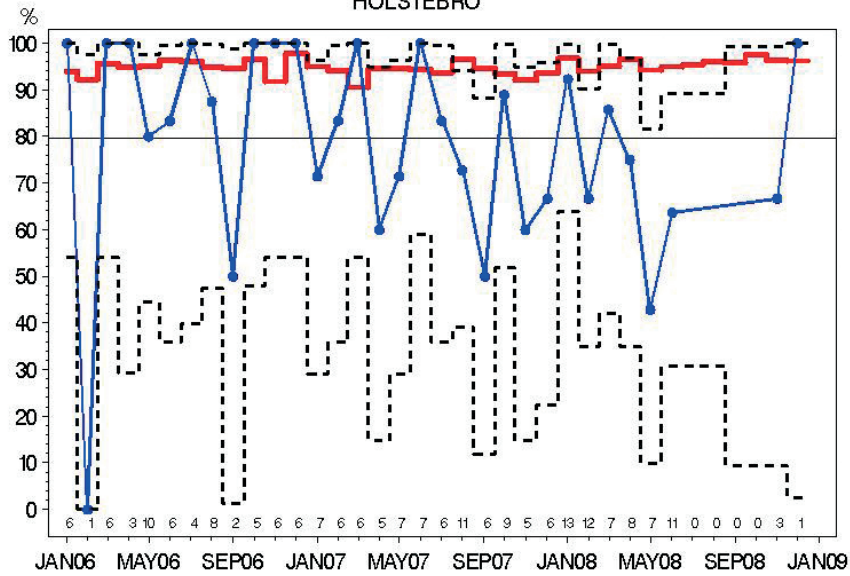

Indikator 3: Malign:Benign operationsratio
HOLSTEBRO

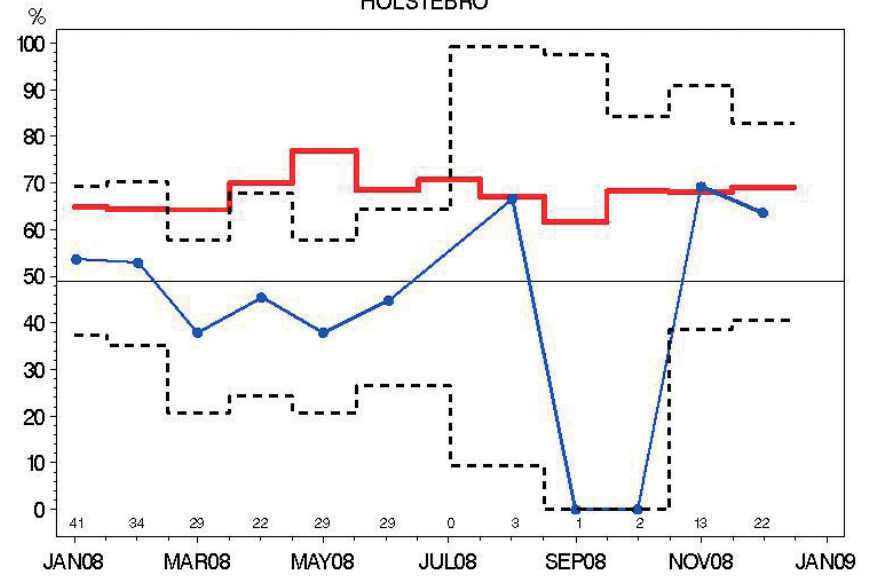

Indikator 4: N-neg ved SN
HOLSTEBRO

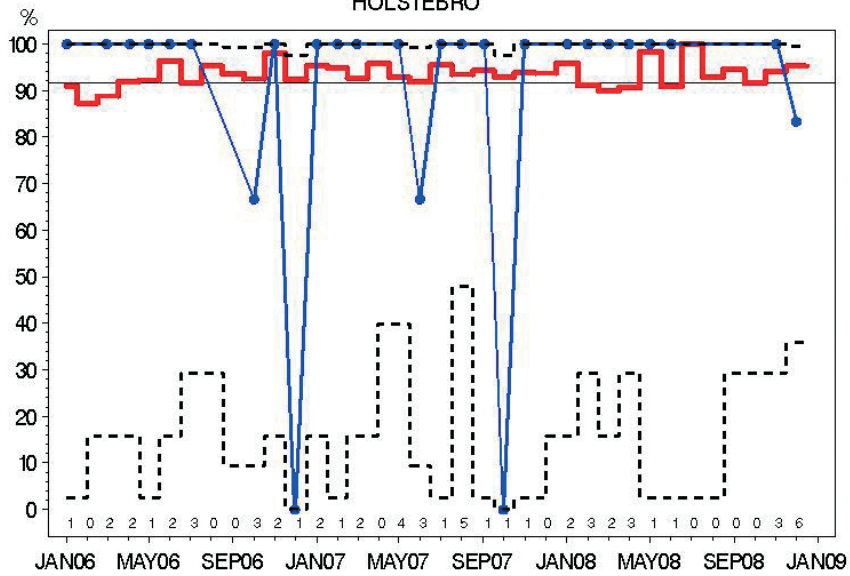

Indikator 5: N-pos, >= 10 Nodes
HOLSTEBRO

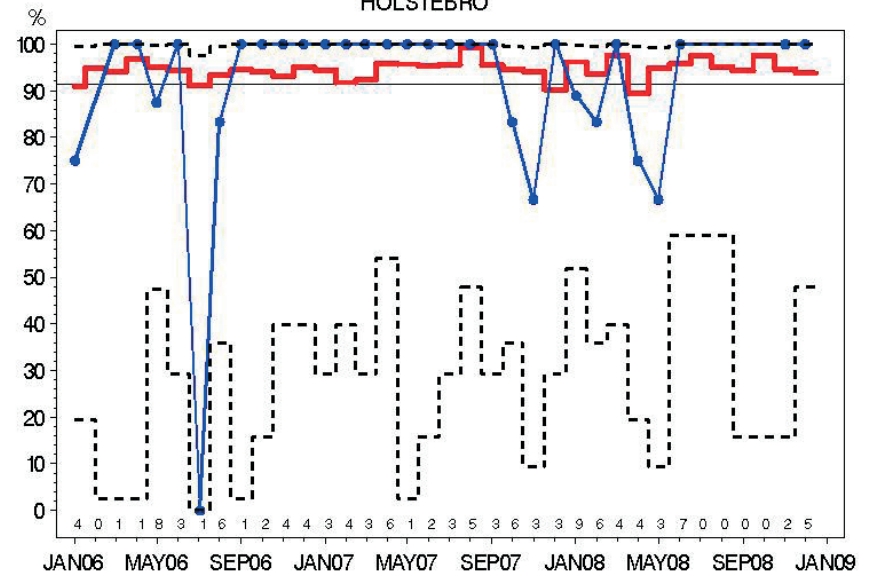

Indikator 6—T1: Brystbevarende operation
HOLSTEBRO

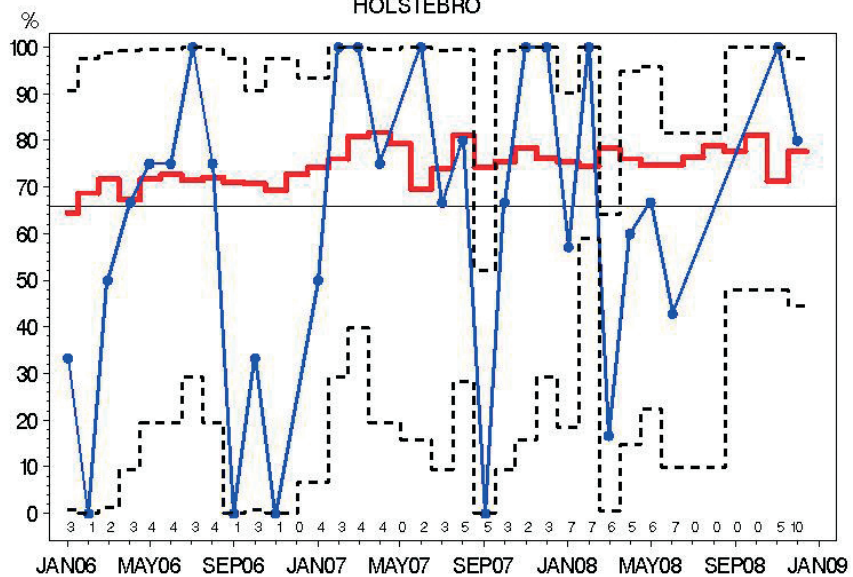

Indikator 6—T2: Brystbevarende operation
HOLSTEBRO

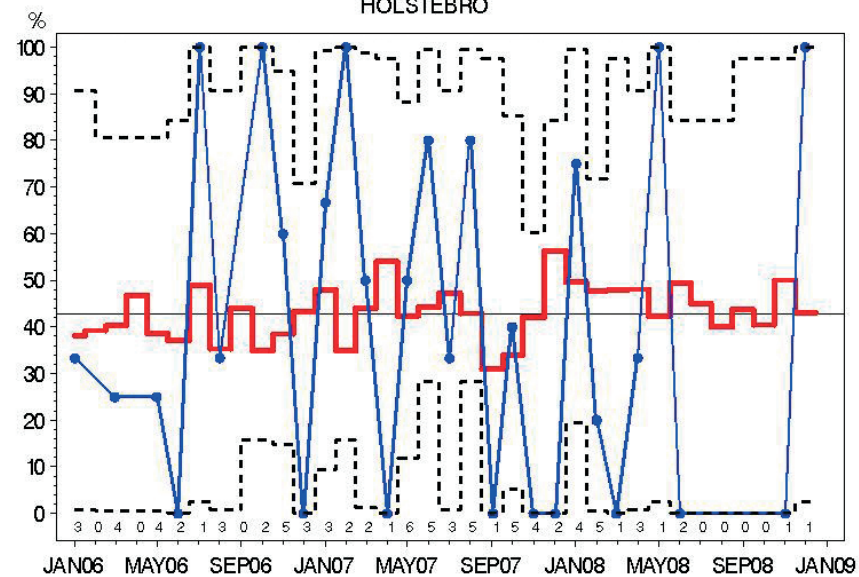

Indikator 7: Indberetning til DBCG register
HOLSTEBRO

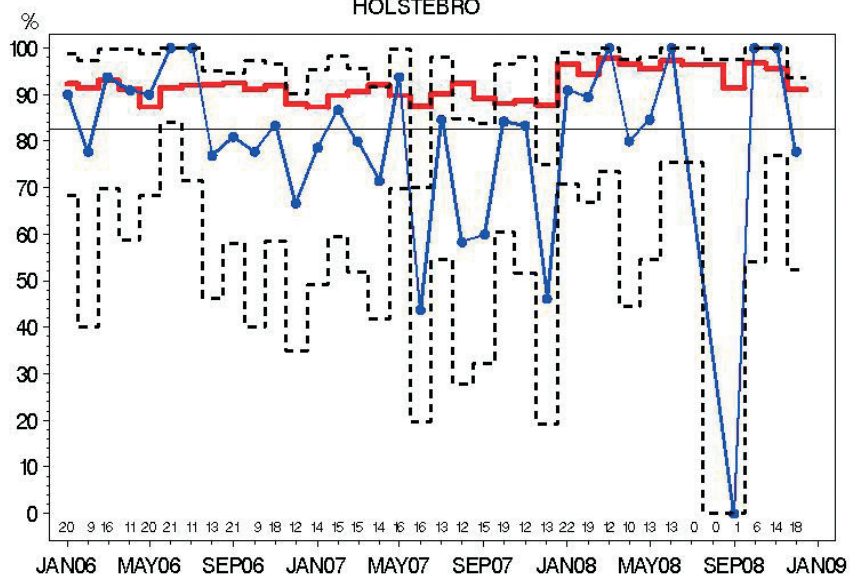

Indikator 11: Kirurgiske komplikationer ved brystkræftoperation
HOLSTEBRO

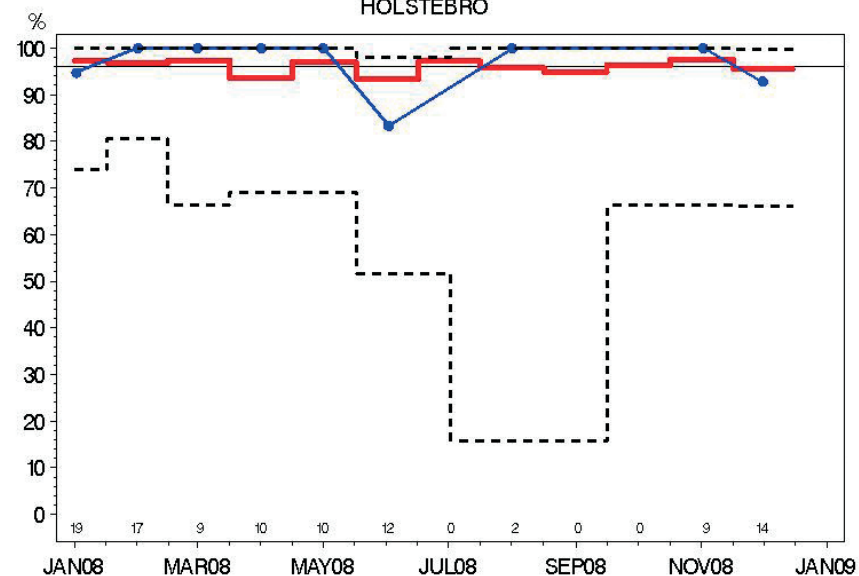

Indikator 2: Preoperativ diagnose ved nålebiopsi

HERNING

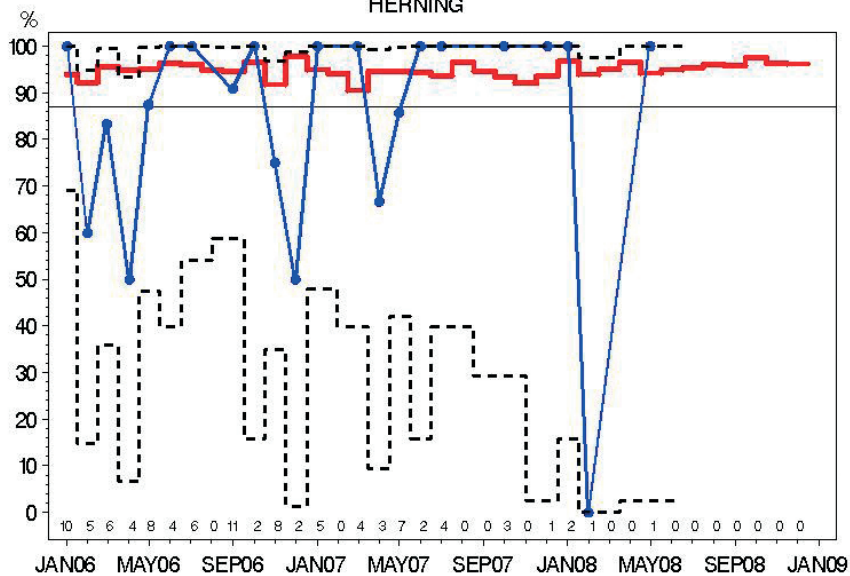

Indikator 4: N-neg ved SN

HERNING

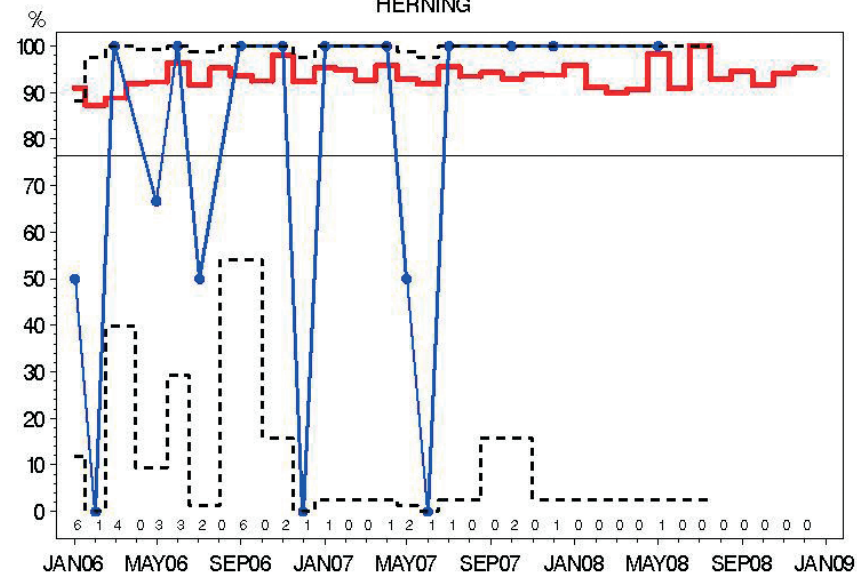

Indikator 5: N-pos, >= 10 Nodes

HERNING

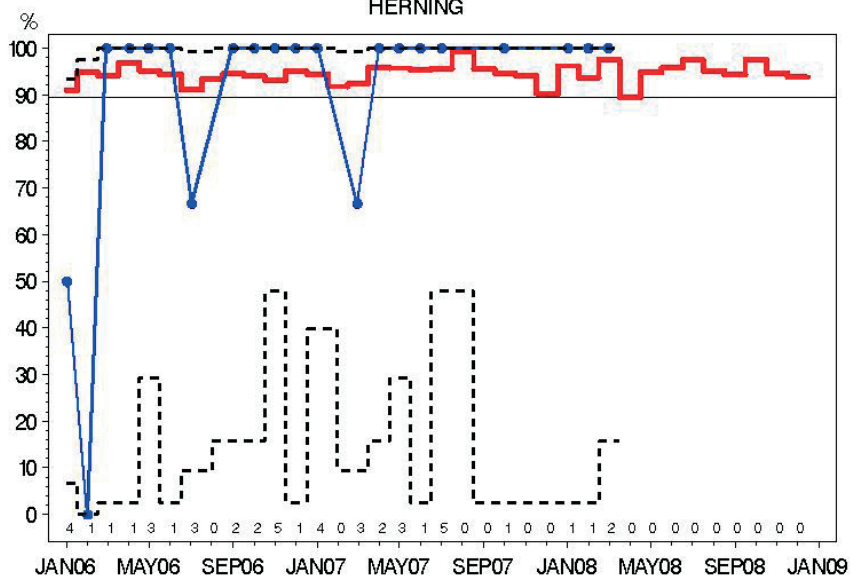

Indikator 6—T1: Brystbevarende operation

HERNING

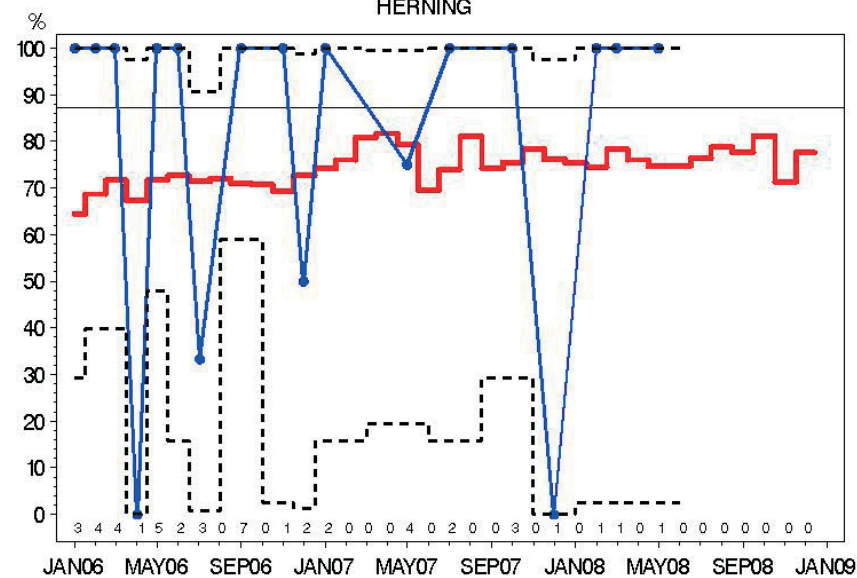

Indikator 6—T2: Brystbevarende operation

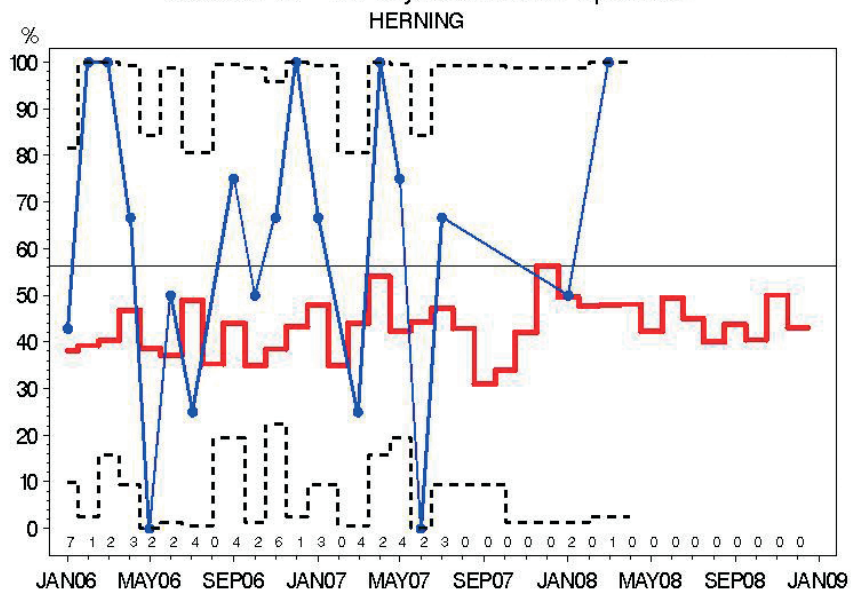

Indikator 8: Højrisiko—patienter i adjuverende onkologisk behandling

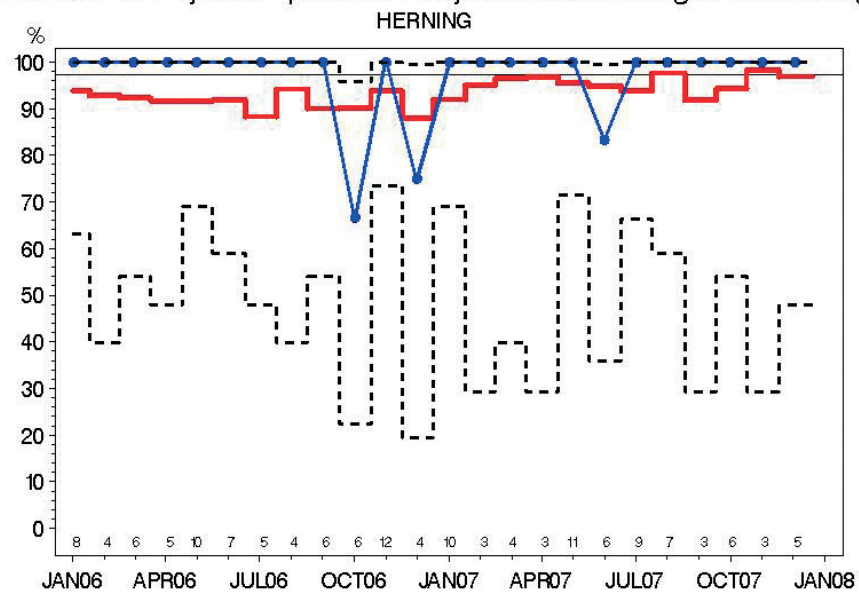

Indikator 9: Patienter der gennemfører DBCGs kontrolprogram

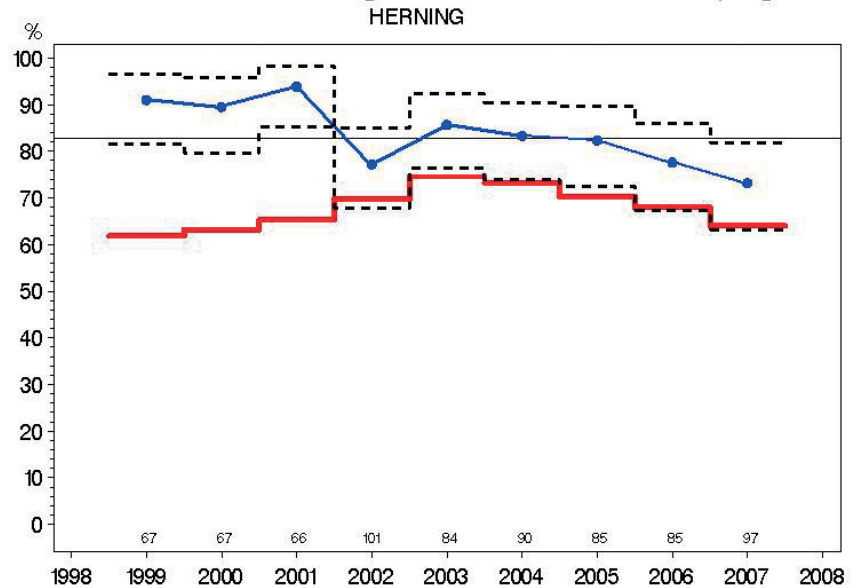

Indikator 9 HR: Højrisiko ppt. der gennemfører DBCG kontrolprogram

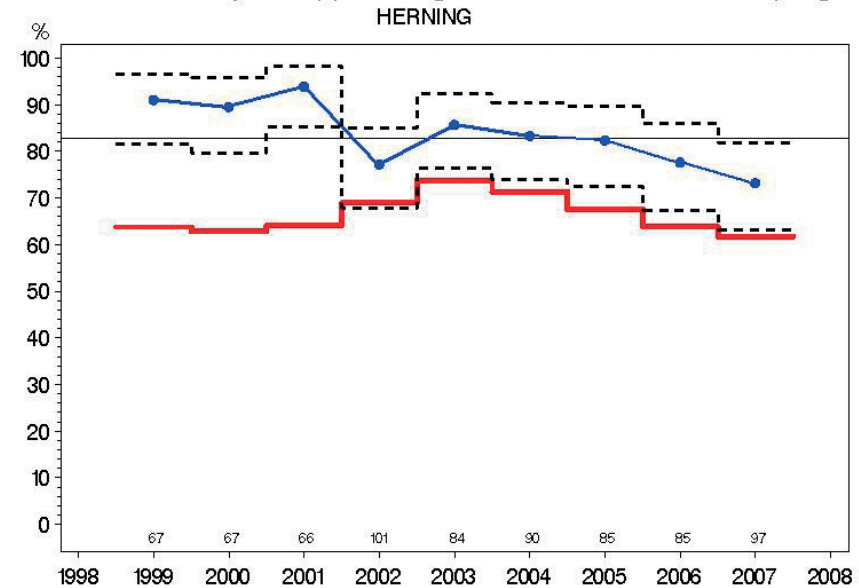

Indikator 11: Kirurgiske komplikationer ved brystkræftoperation

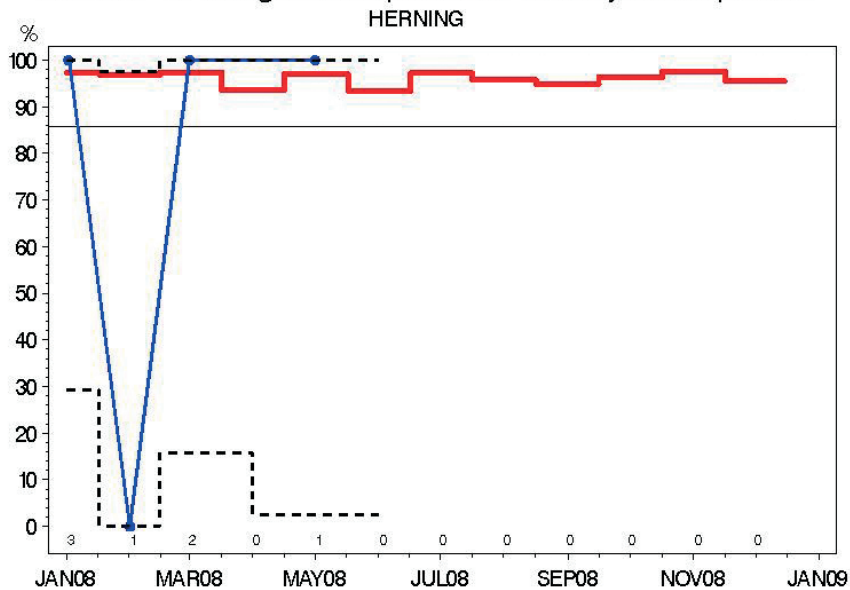

Indikator 8: Højrisiko-patienter i adjuverende onkologisk behandling

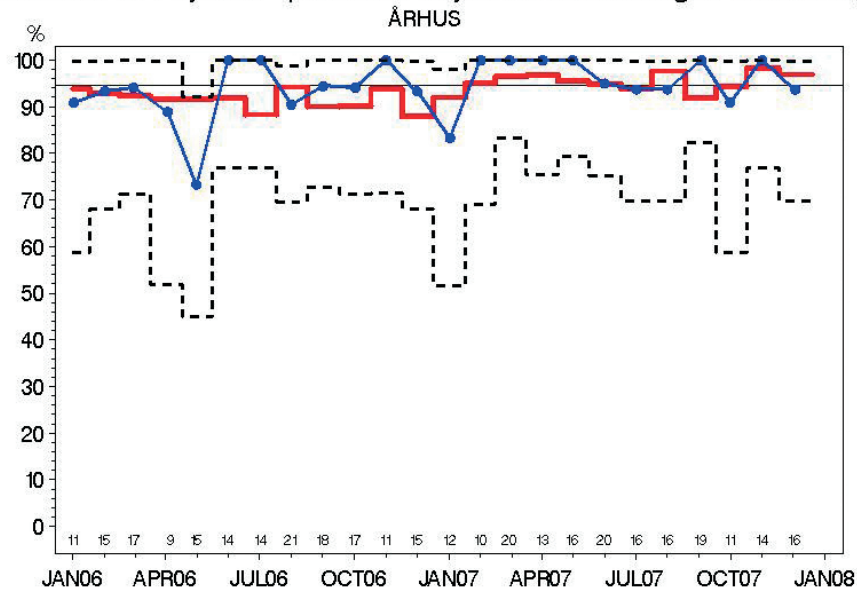

Indikator 2: Preoperativ diagnose ved nålebiopsi

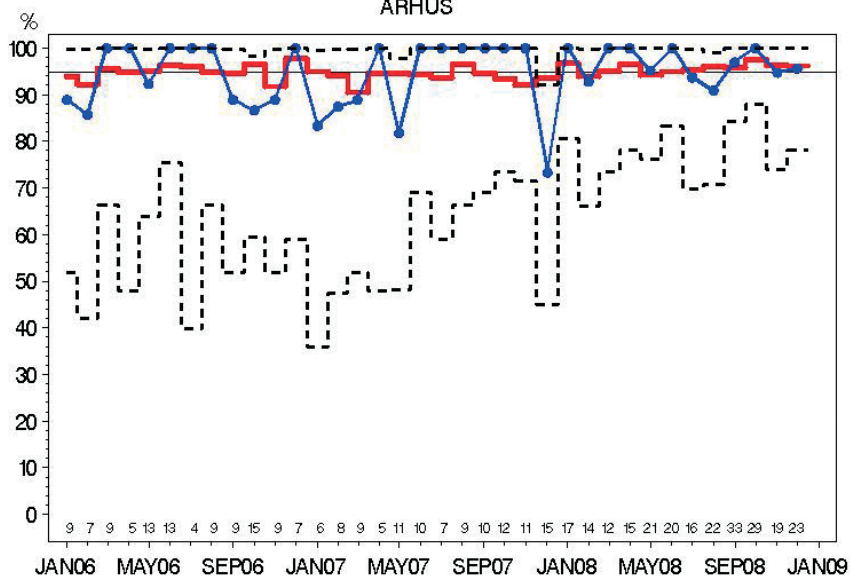

Indikator 3: Malign:Benign operationsratio

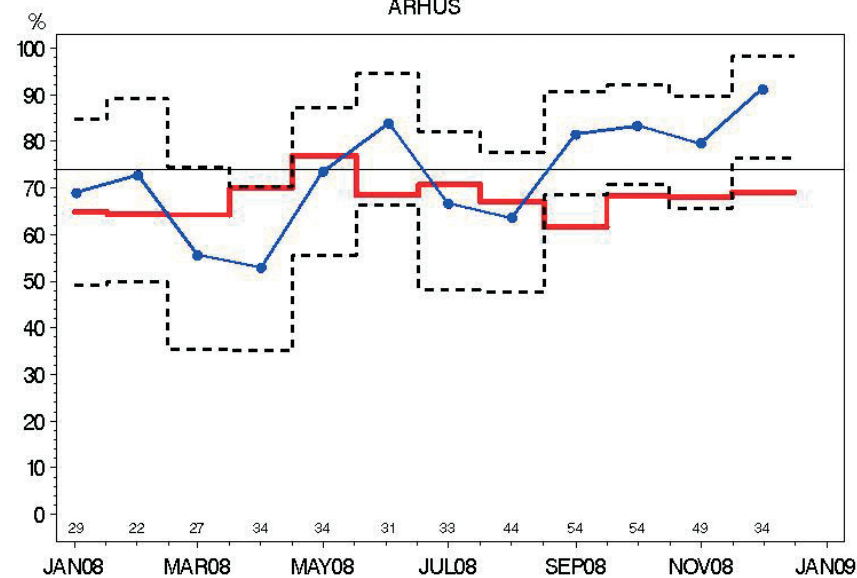

Indikator 4: N—neg ved SN
ÅRHUS

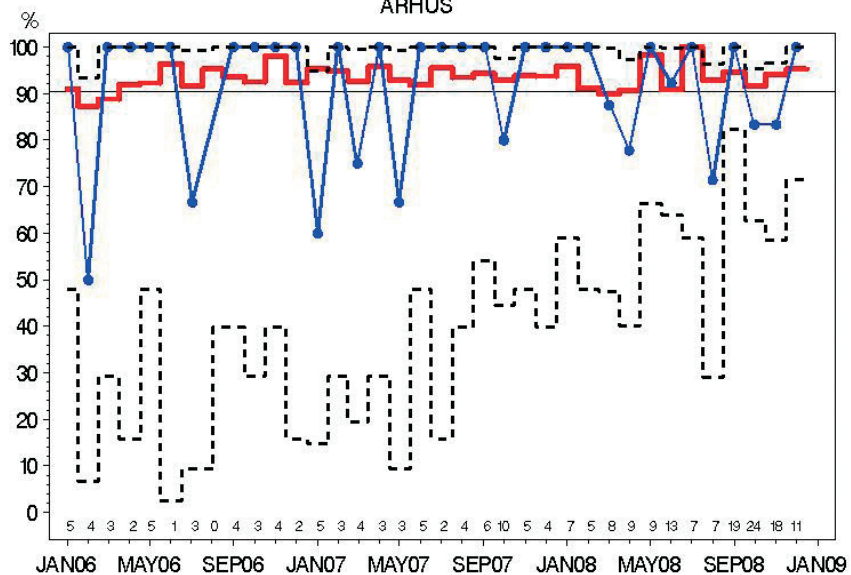

Indikator 5: N—pos, > = 10 Nodes
ÅRHUS

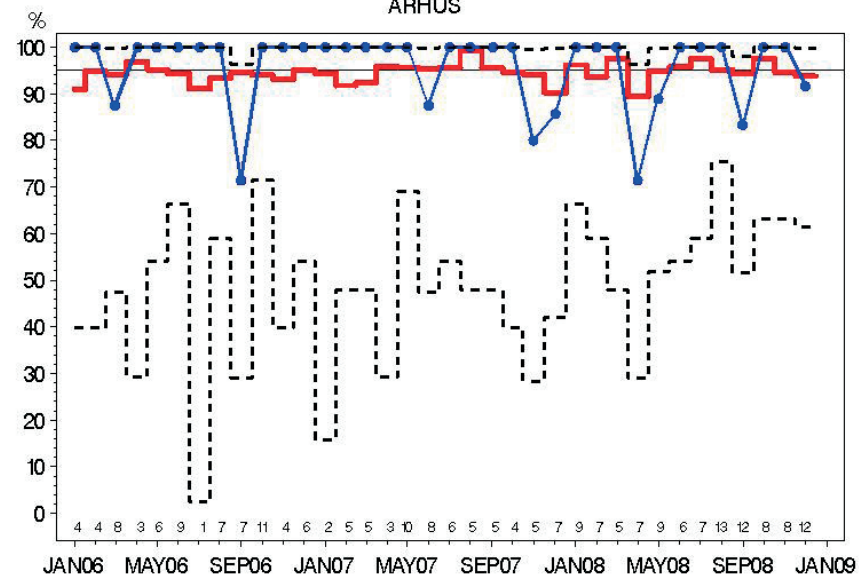

Indikator 6—T1: Brystbevarende operation
ÅRHUS

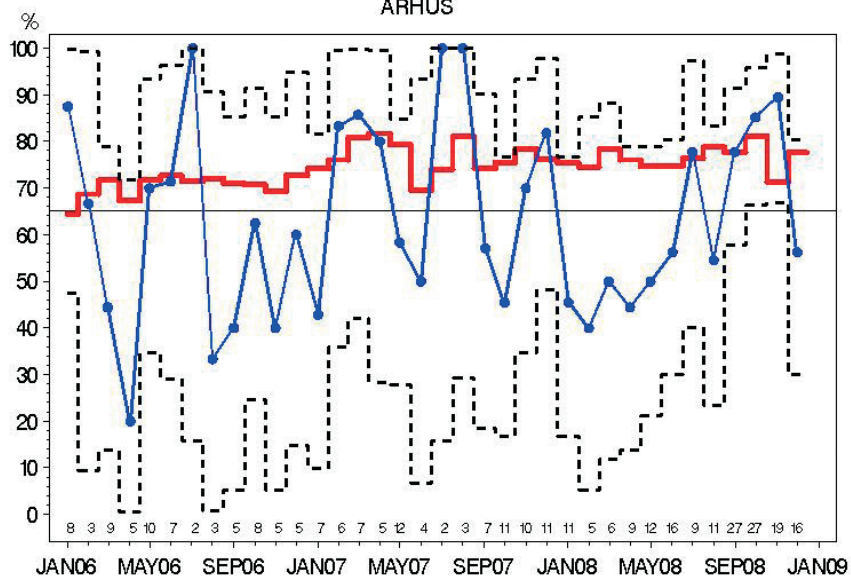

Indikator 6—T2: Brystbevarende operation
ÅRHUS

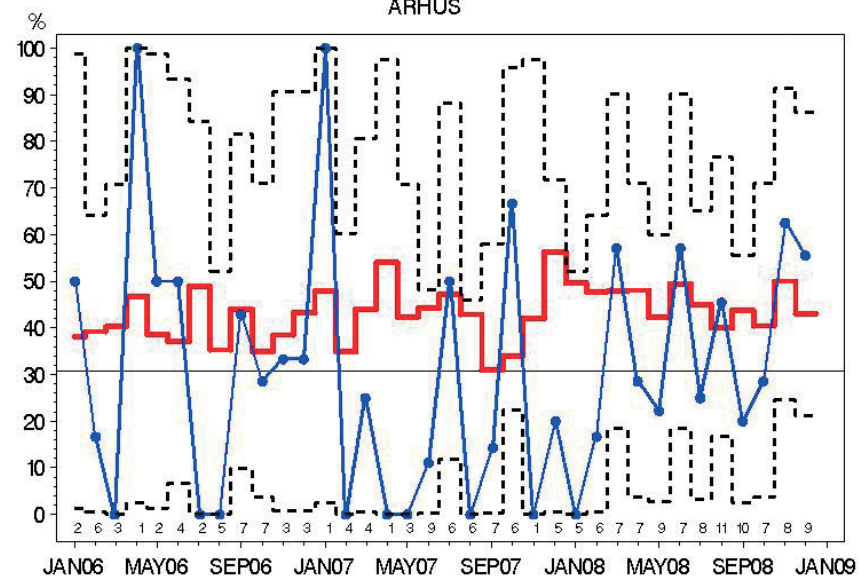

Indikator 7: Indberetning til DBCG register

ÅRHUS

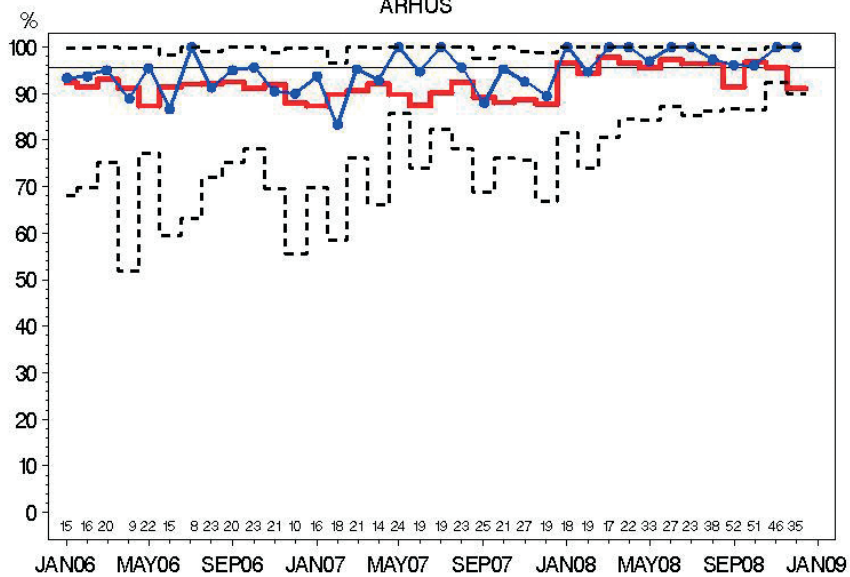

Indikator 9: Patienter der gennemfører DBCGs kontrolprogram

ÅRHUS

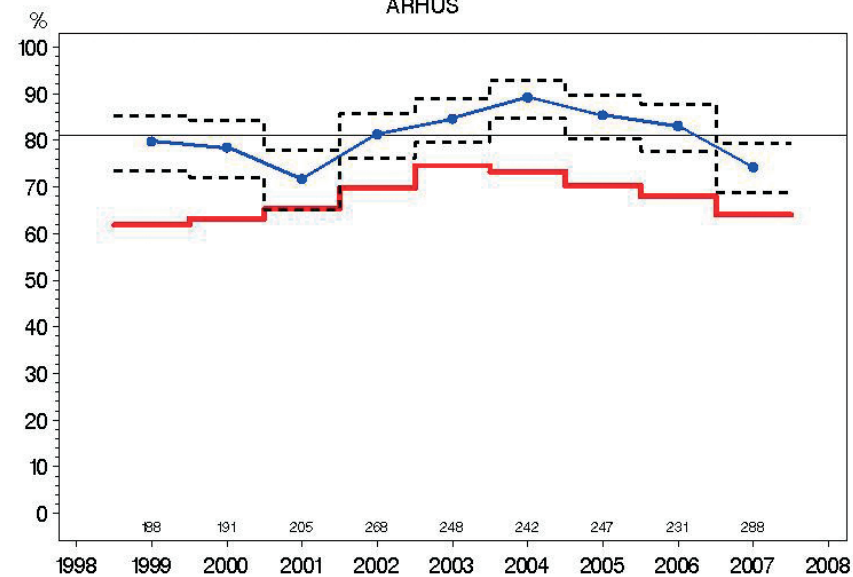

Indikator 9 HR: Højrisiko ppt. der gennemfører DBCG kontrolprogram

ÅRHUS

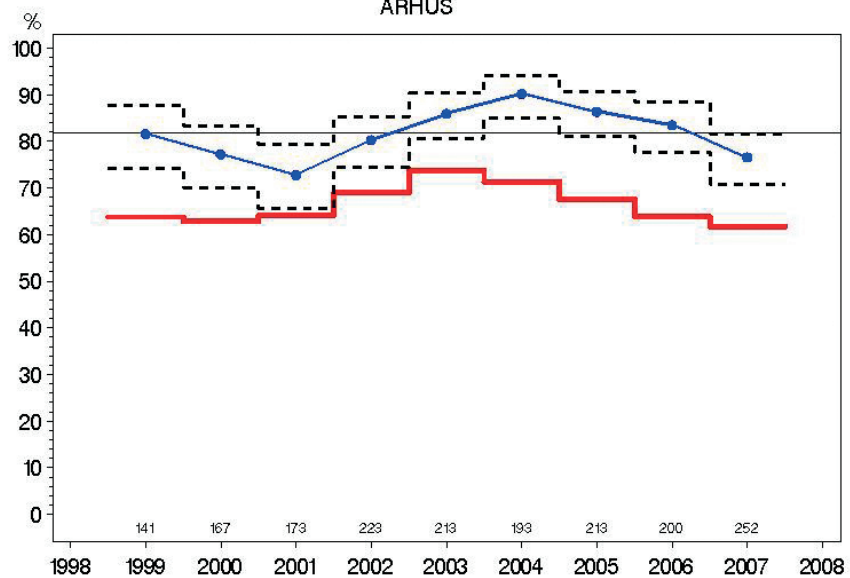

Indikator 9 LR: Lavrisiko ppt. der gennemfører DBCG kontrolprogram

ÅRHUS

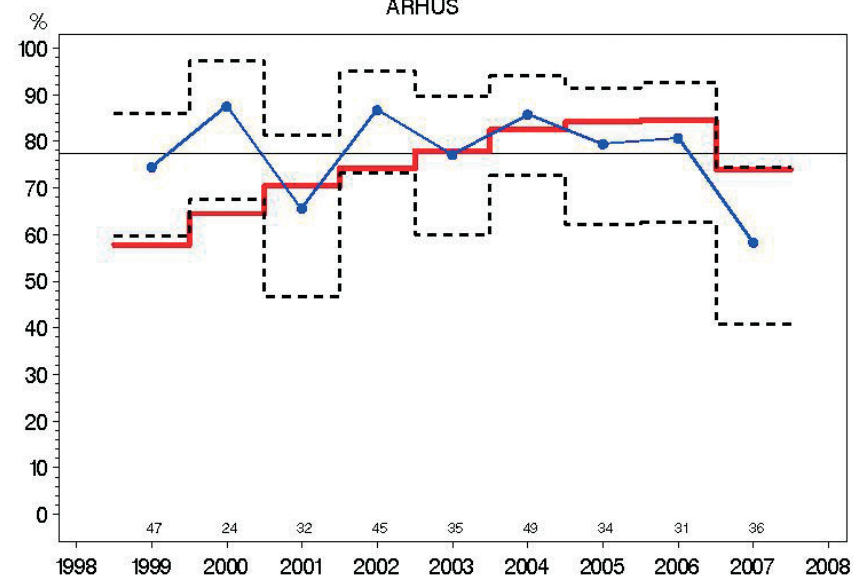

Indikator 11: Kirurgiske komplikationer ved brystkræftoperation
ÅRHUS

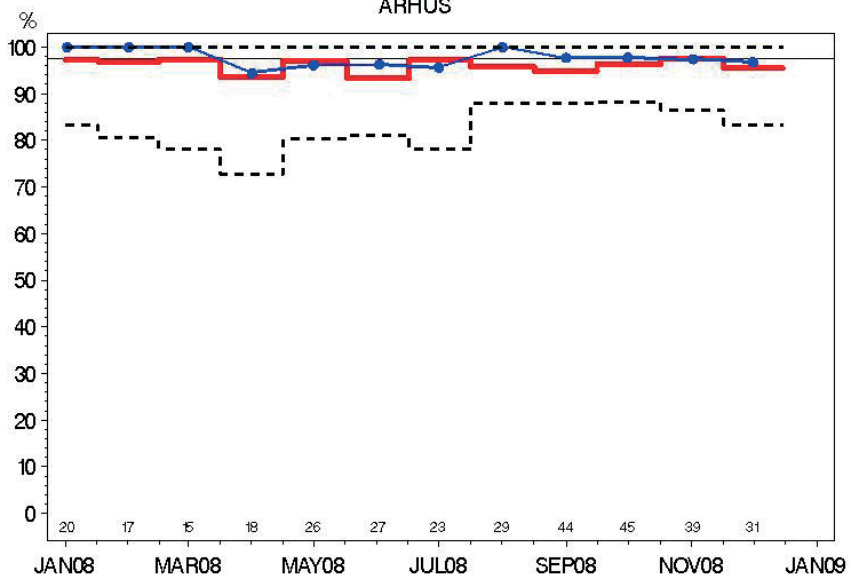

Indikator 2: Preoperativ diagnose ved nålebiopsi
RANDERS

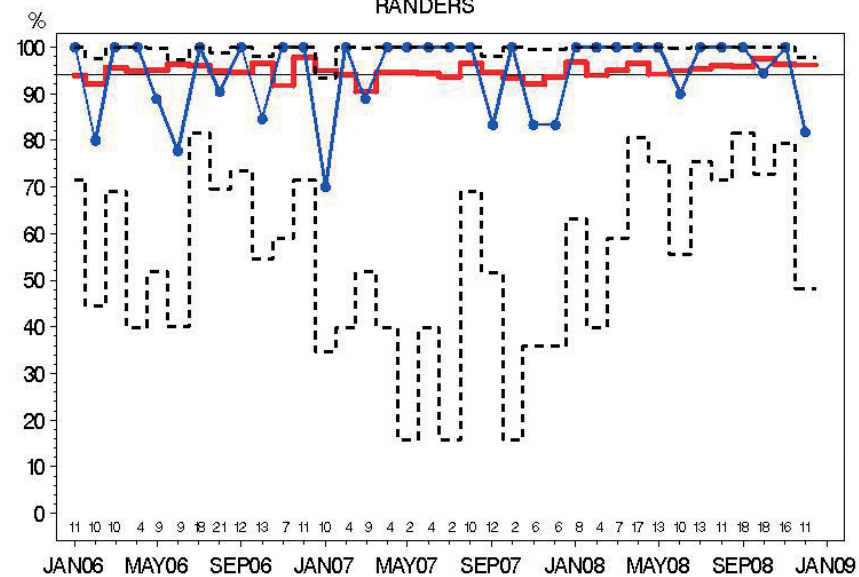

Indikator 3: Malign:Benign operationsratio
RANDERS

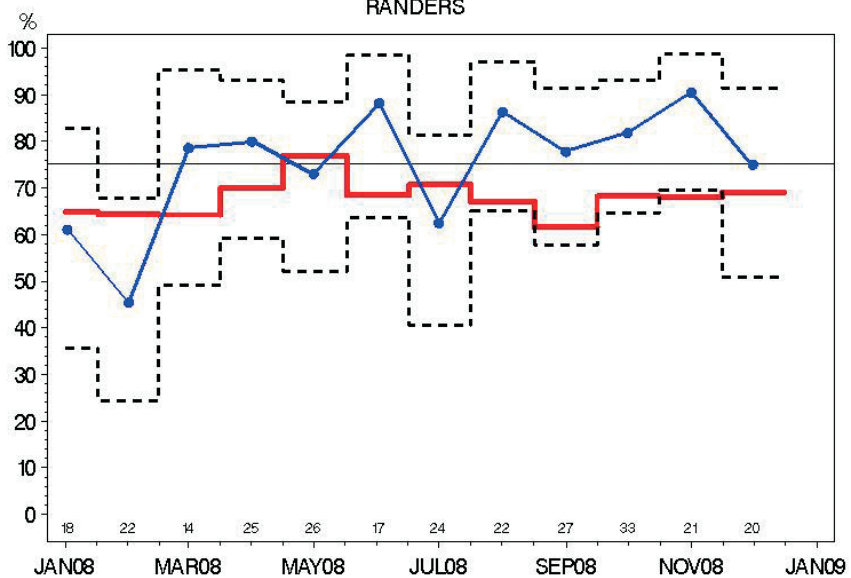

Indikator 4: N-neg ved SN
RANDERS

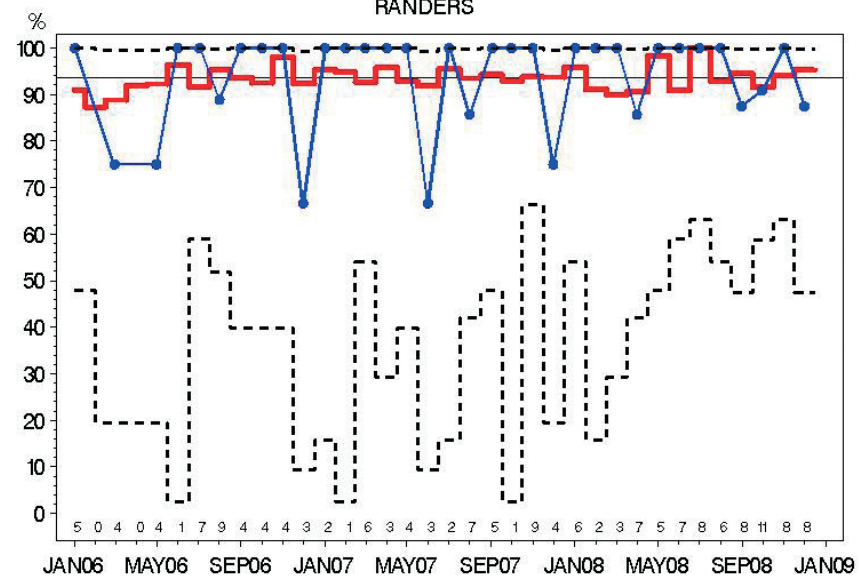

Indikator 5: N-pos, > = 10 Nodes
ÅRHUS

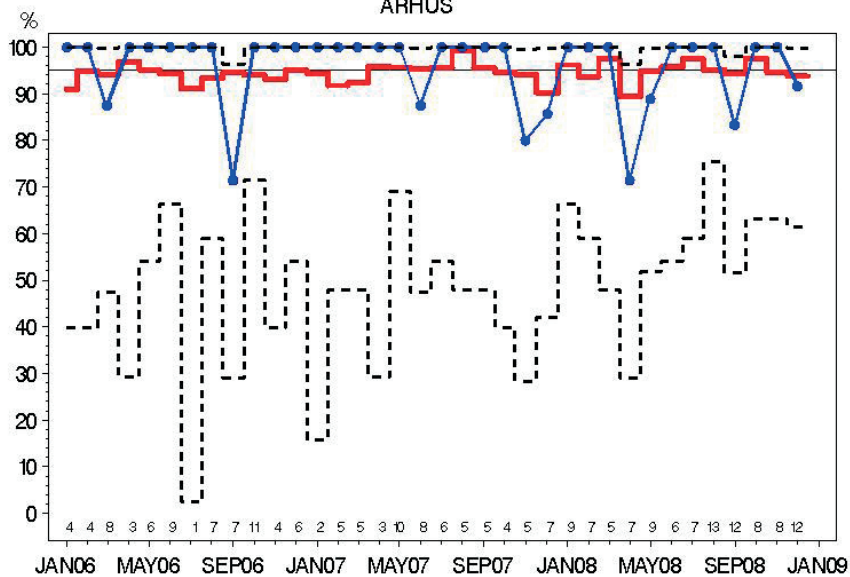

Indikator 6—T1: Brystbevarende operation
RANDERS

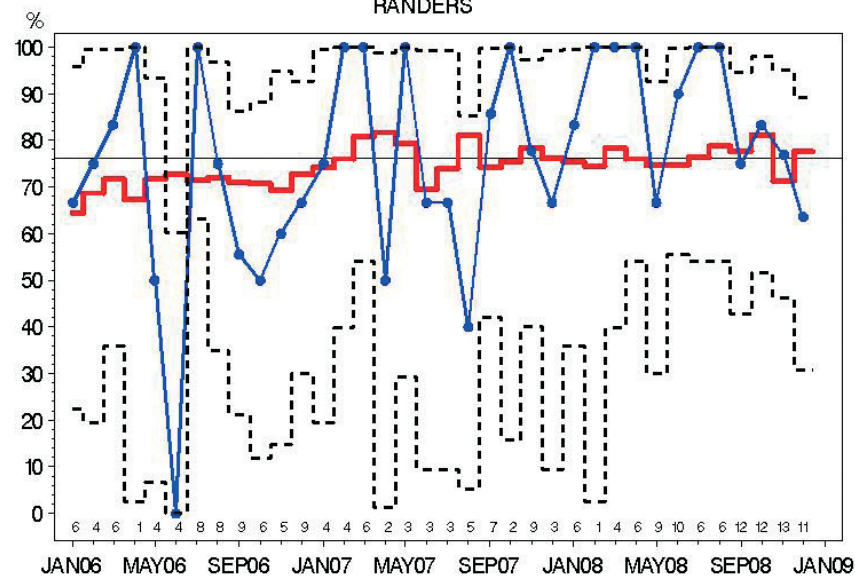

Indikator 6—T2: Brystbevarende operation
RANDERS

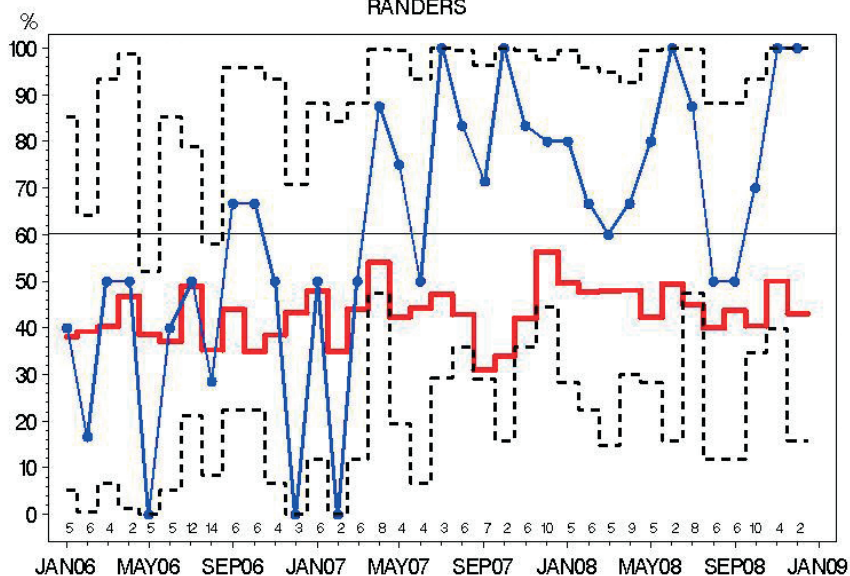

Indikator 7: Indberetning til DBCG register
RANDERS

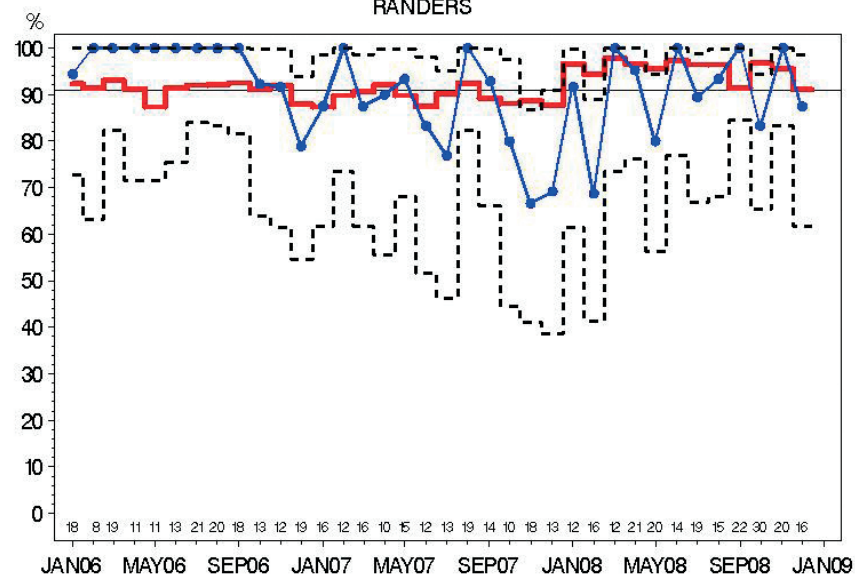

Indikator 11: Kirurgiske komplikationer ved brystkræftoperation

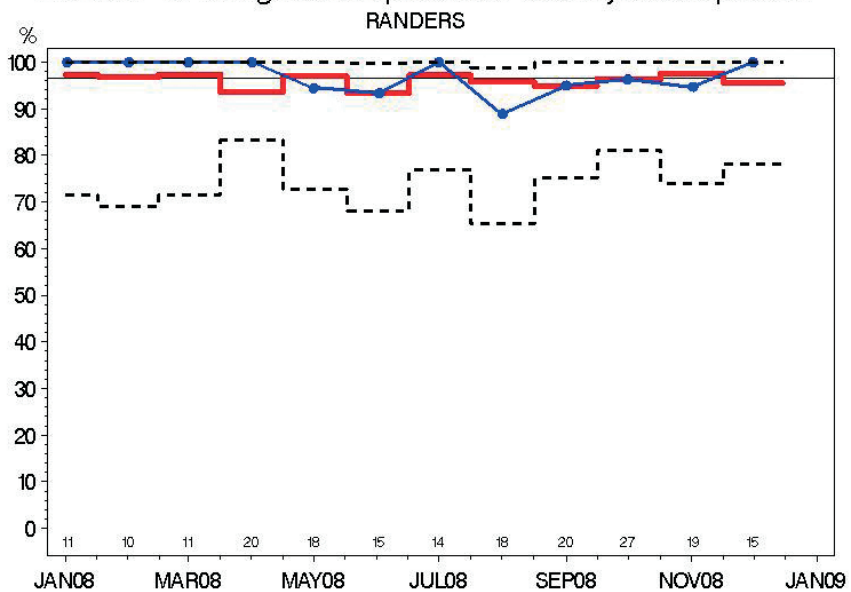

Indikator 2: Preoperativ diagnose ved nålebiopsi

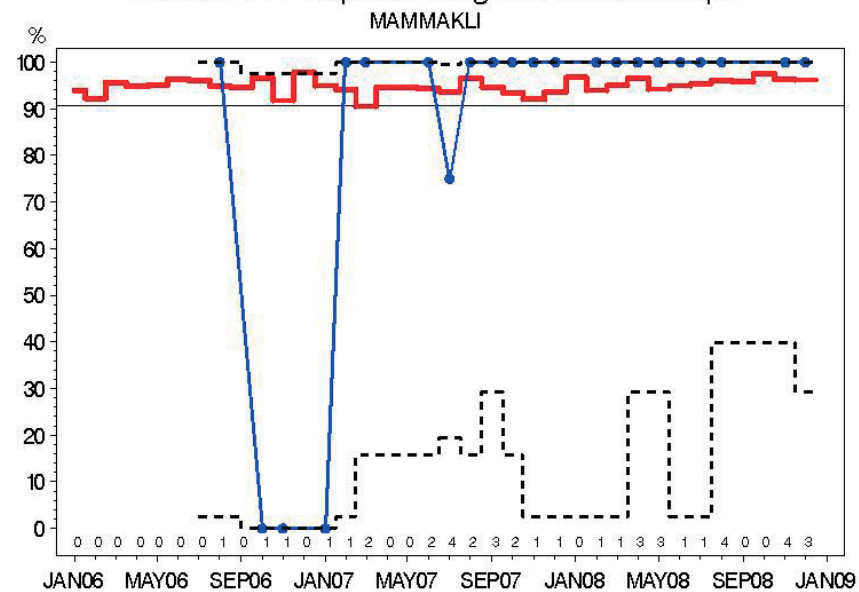

Indikator 3: Malign:Benign operationsratio

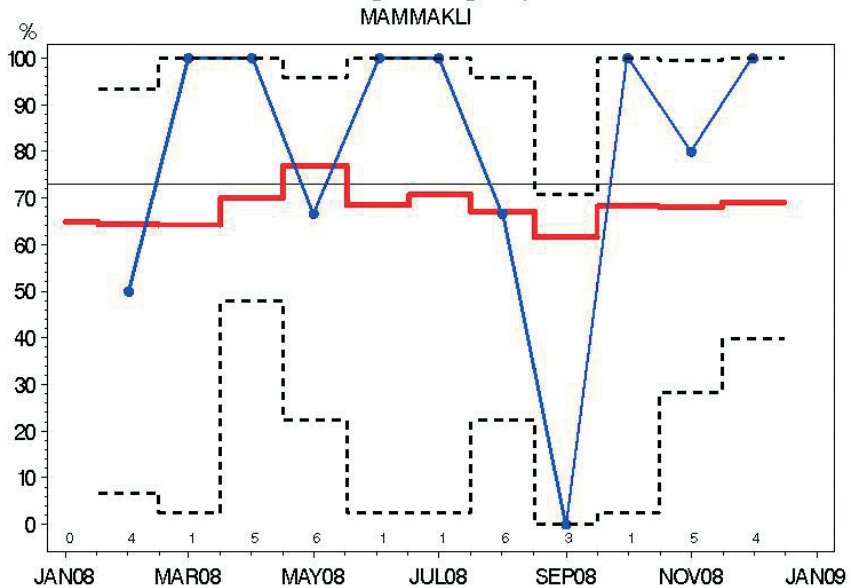

Indikator 4: N-neg ved SN

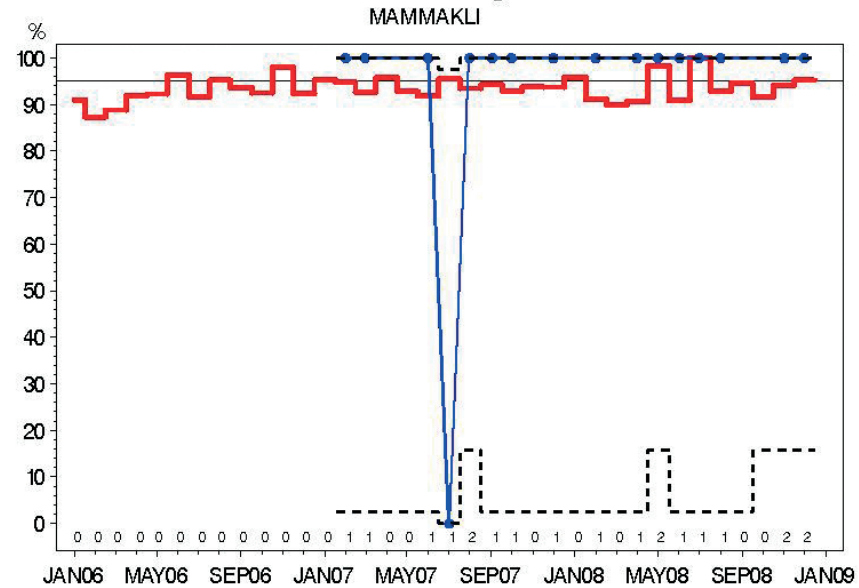

Indikator 5: N-pos, > = 10 Nodes
MAMMAKLI

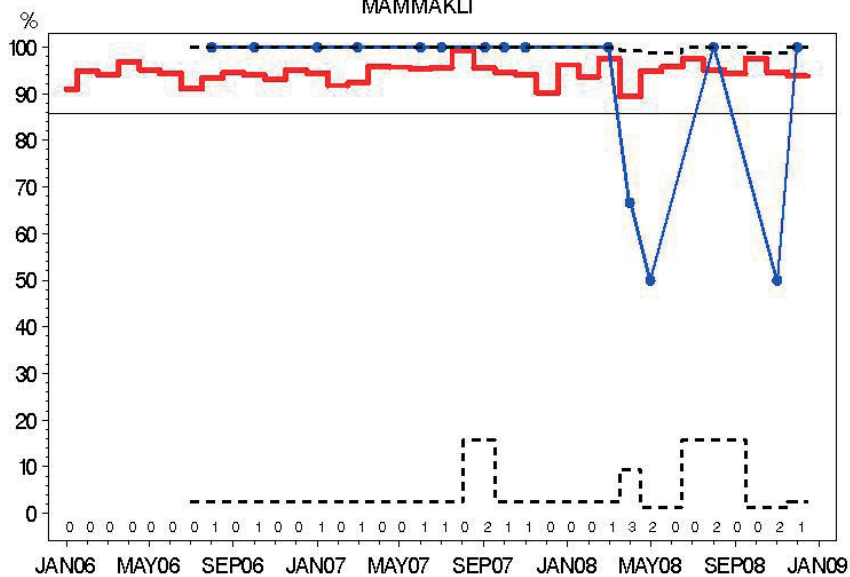

Indikator 6—T1: Brystbevarende operation
MAMMAKLI

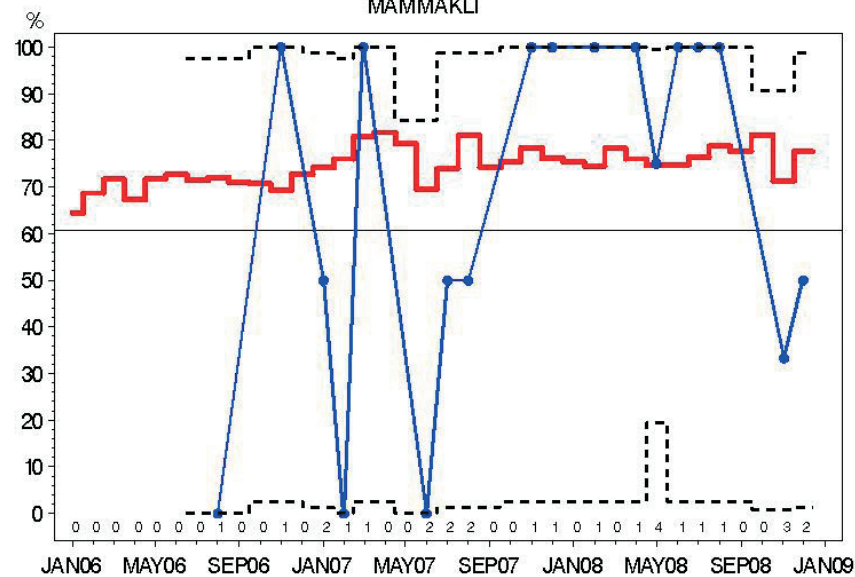

Indikator 6—T2: Brystbevarende operation
MAMMAKLI

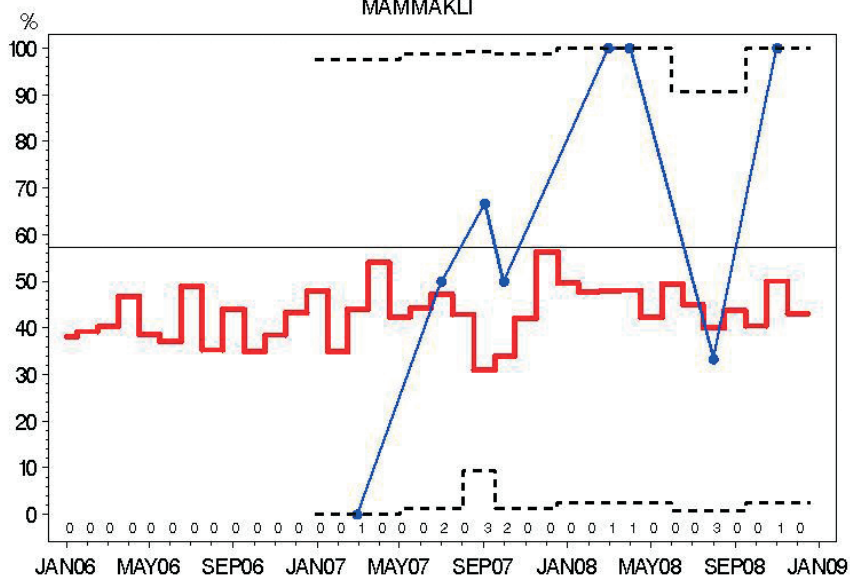

Indikator 11: Kirurgiske komplikationer ved brystkræftoperation
MAMMAKLI

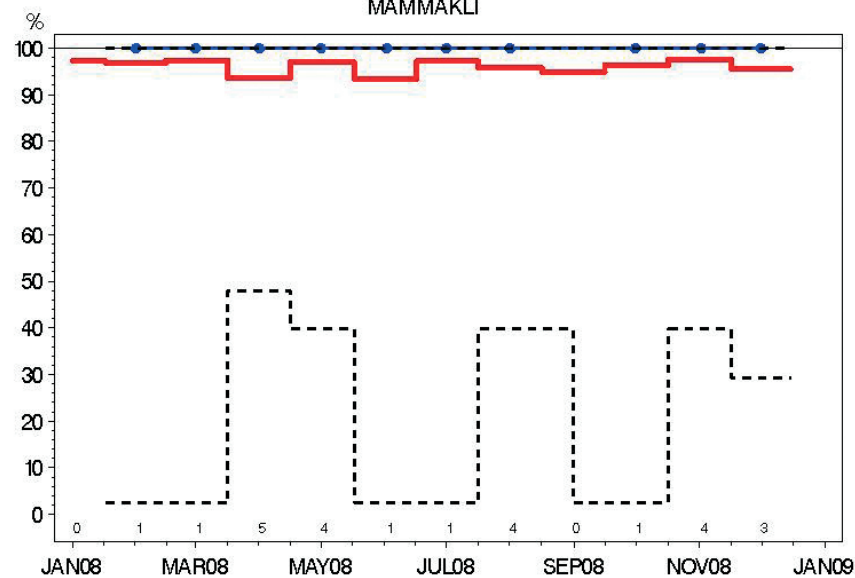

Indikator 2: Preoperativ diagnose ved nålebiopsi
AROS PRIV

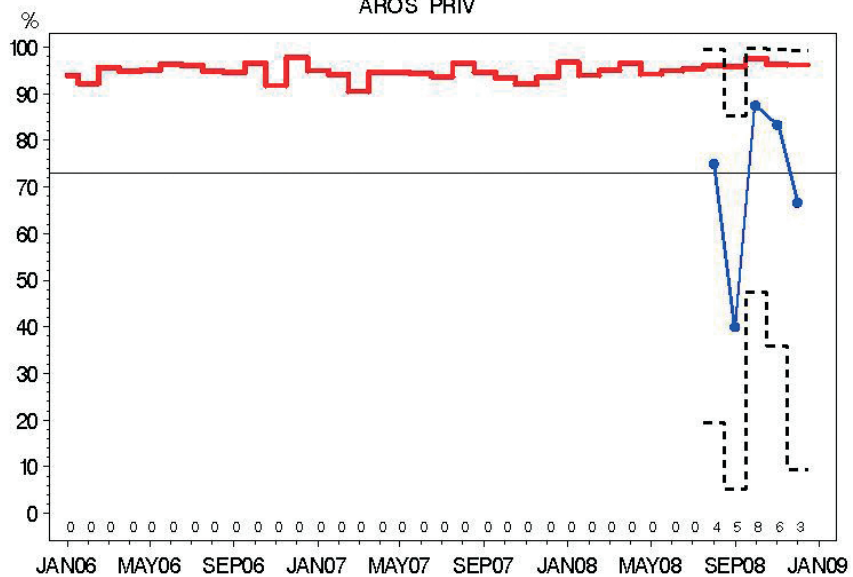

Indikator 3: Malign:Benign operationsratio
AROS PRIV

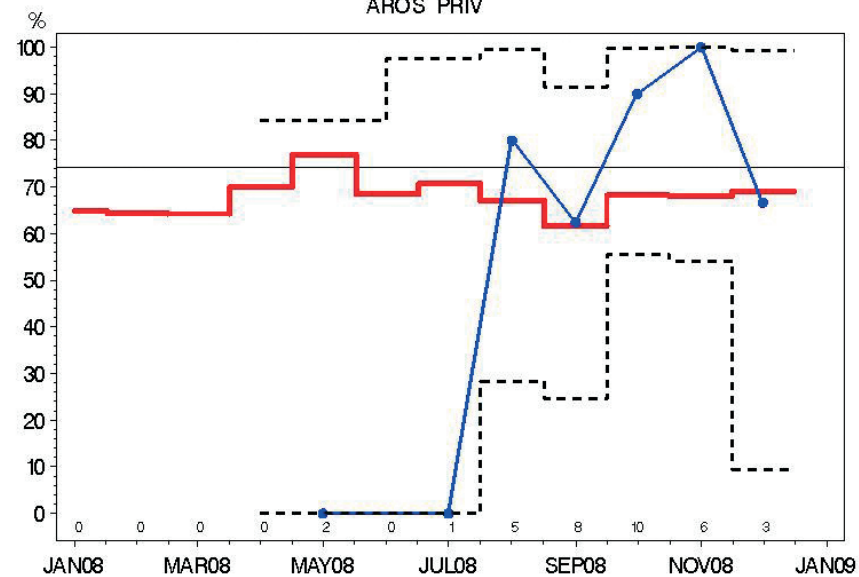

Indikator 4: N-neg ved SN
AROS PRIV

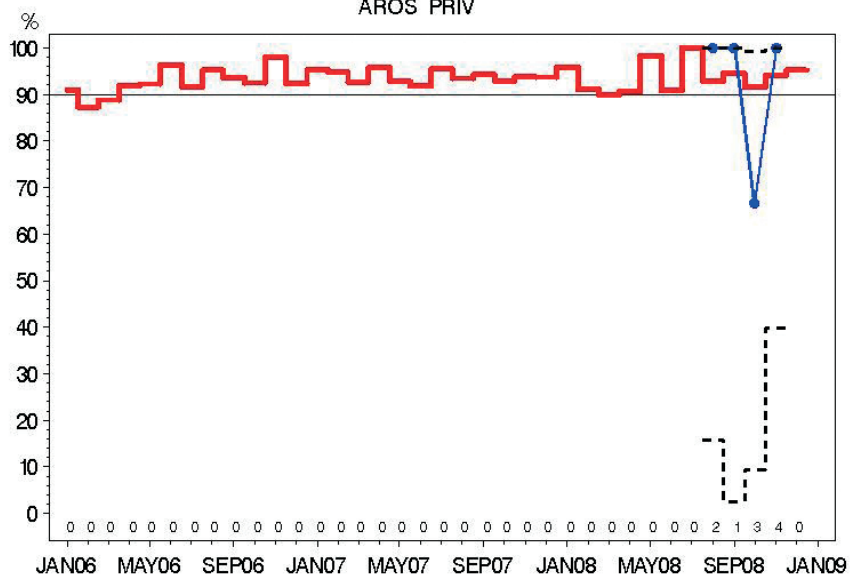

Indikator 5: N-pos, >= 10 Nodes
AROS PRIV

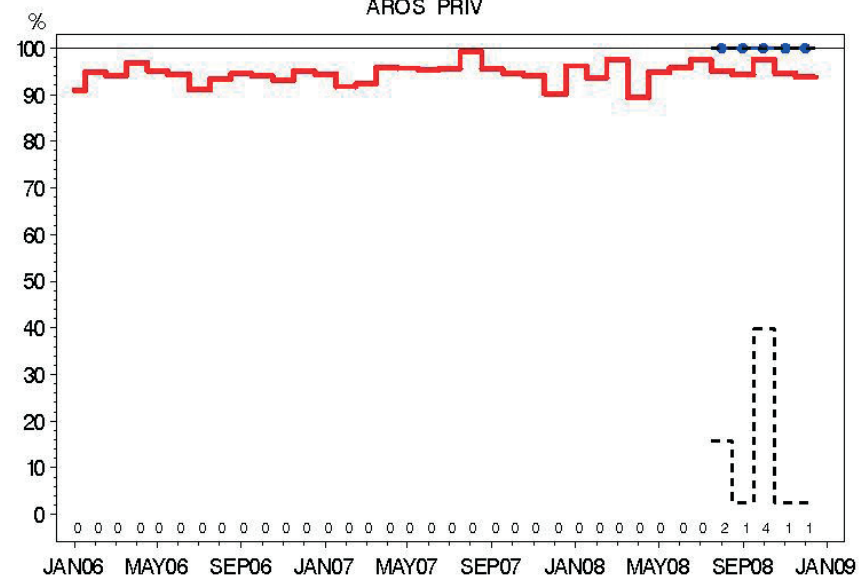

Indikator 6—T1: Brystbevarende operation
AROS PRIV

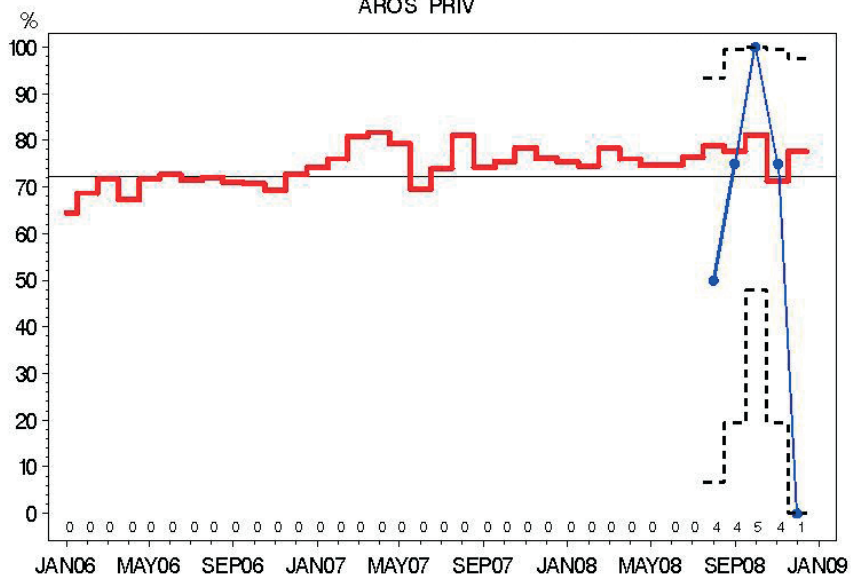

Indikator 6—T2: Brystbevarende operation
AROS PRIV

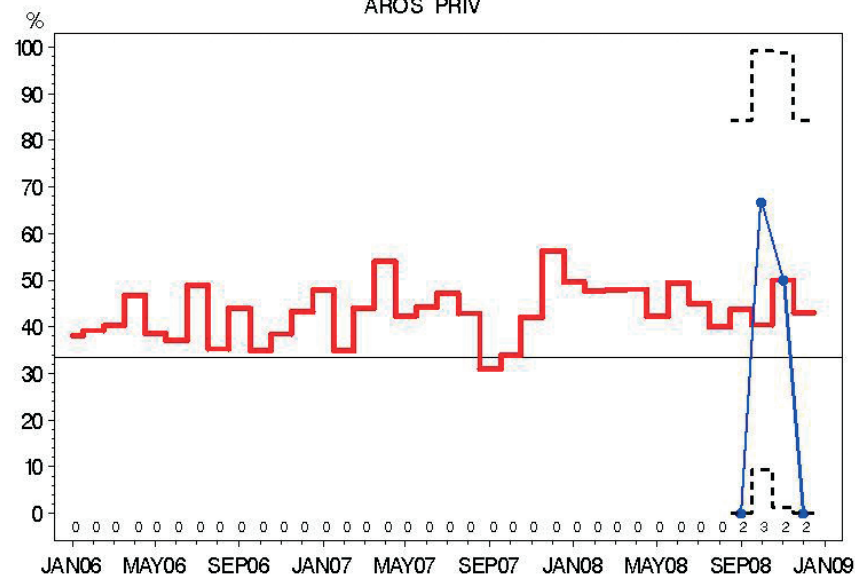

Indikator 11: Kirurgiske komplikationer ved brystkræftoperation
AROS PRIV

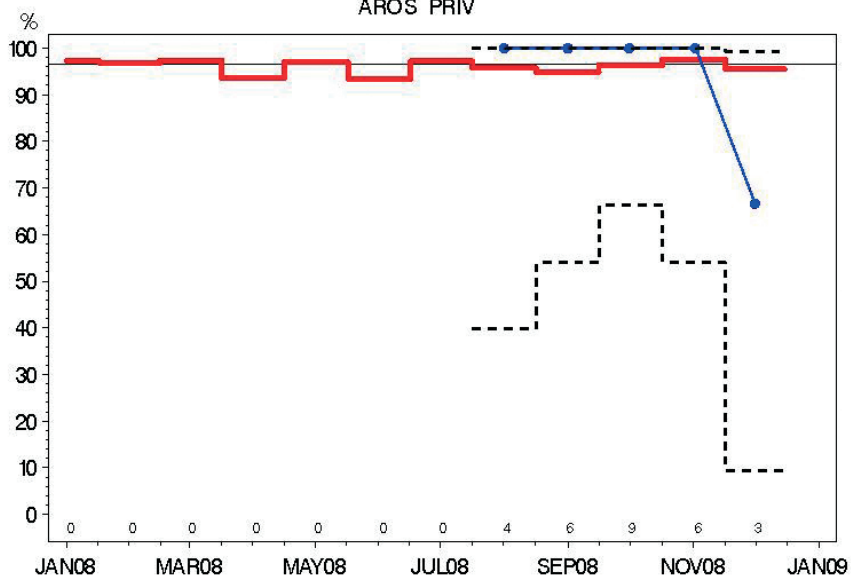

Indikator 2: Preoperativ diagnose ved nålebiopsi
VIBORG

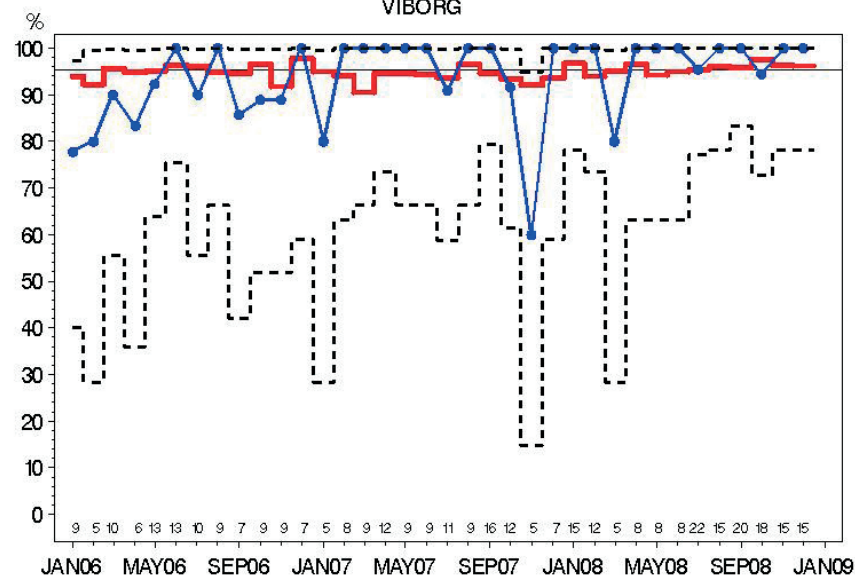

Indikator 3: Malign:Benign operationsratio
VIBORG

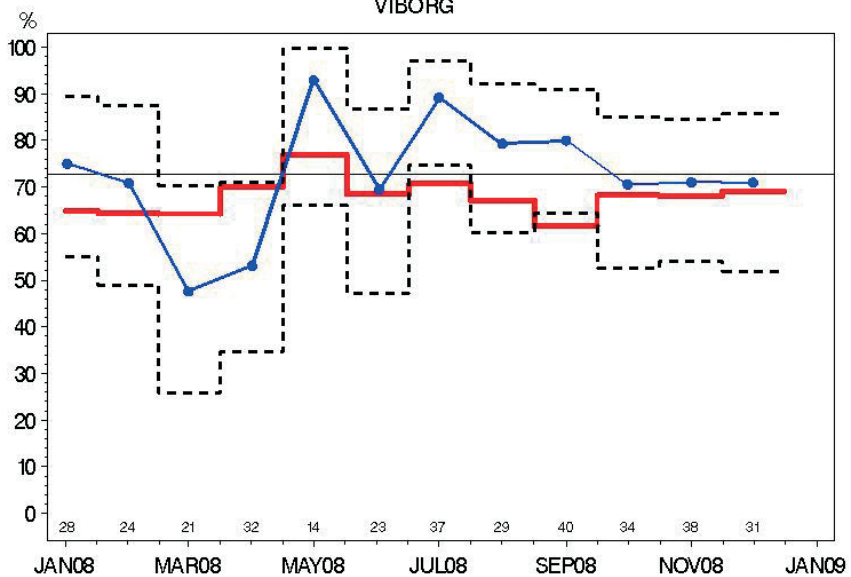

Indikator 4: N—neg ved SN
VIBORG

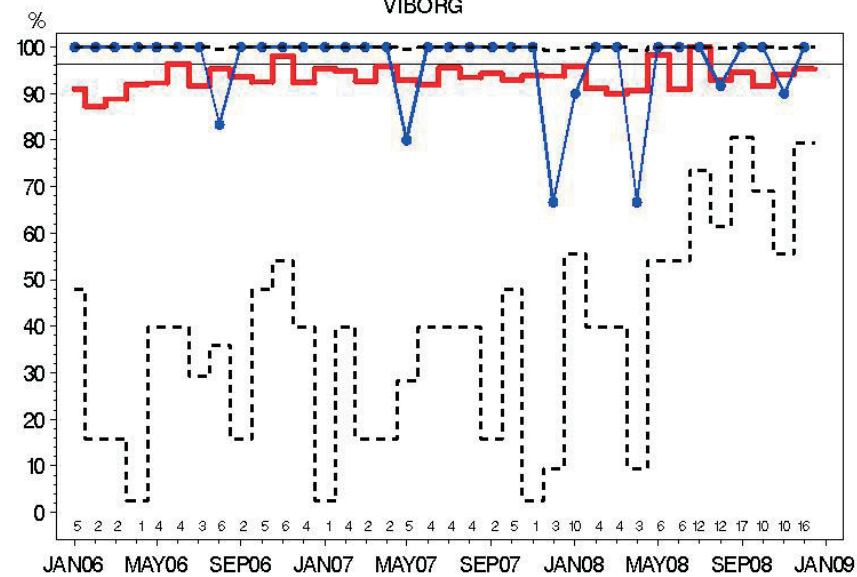

Indikator 5: N—pos, > = 10 Nodes
VIBORG

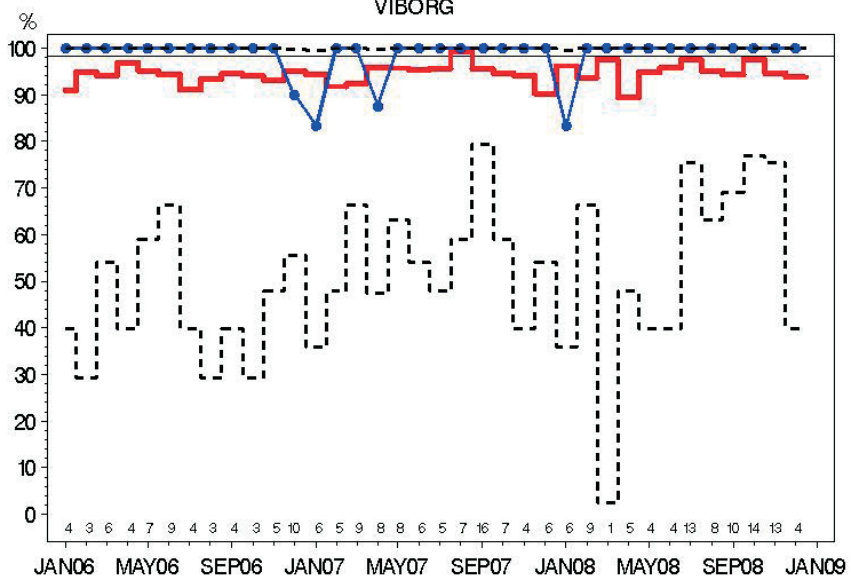

Indikator 6—T1: Brystbevarende operation
VIBORG

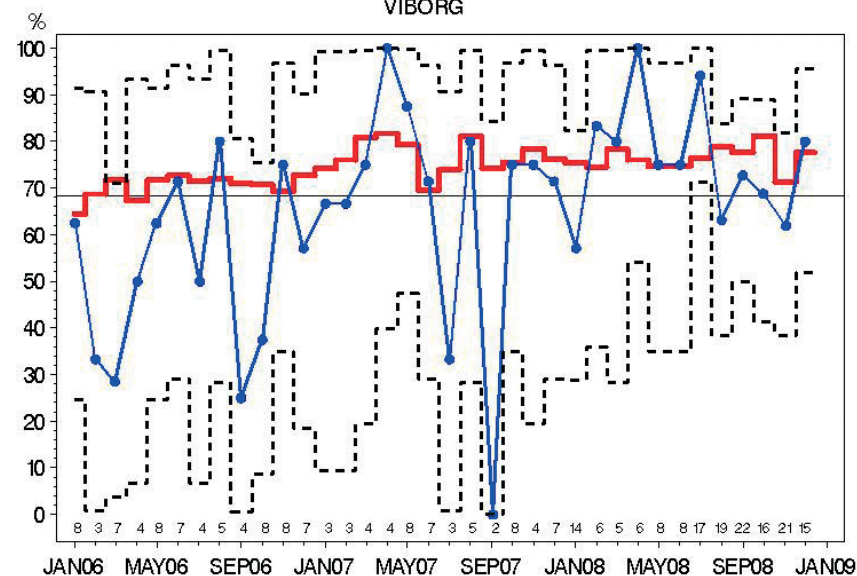

Indikator 6—T2: Brystbevarende operation
VIBORG

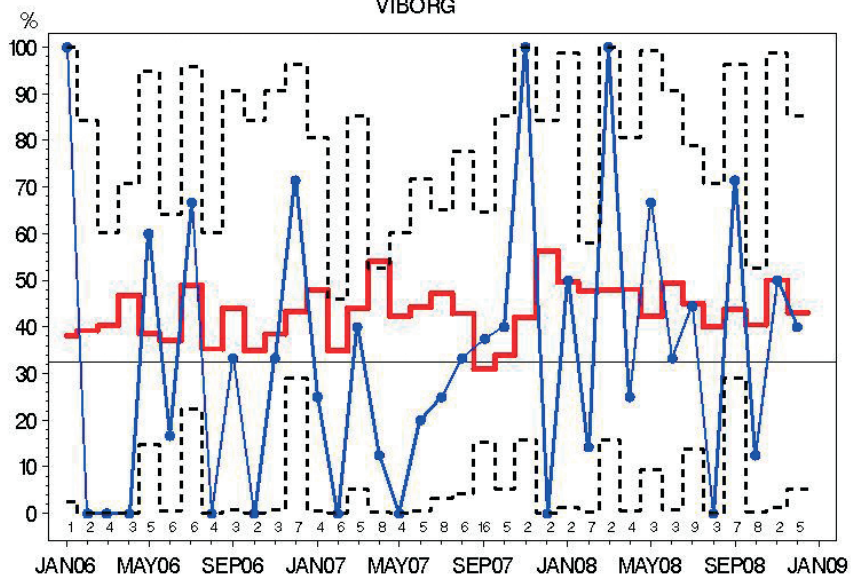

Indikator 7: Indberetning til DBCG register
VIBORG

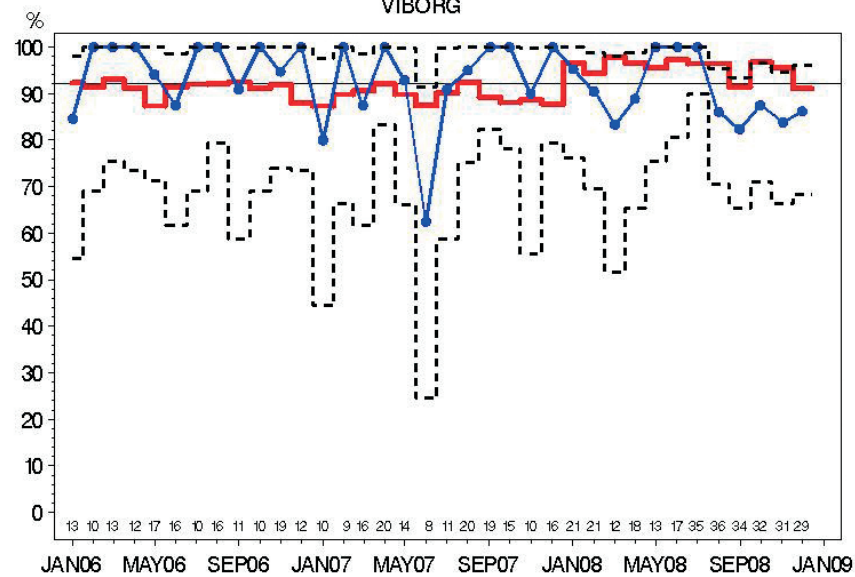

Indikator 8: Højrisiko—patienter i adjuverende onkologisk behandling
VIBORG

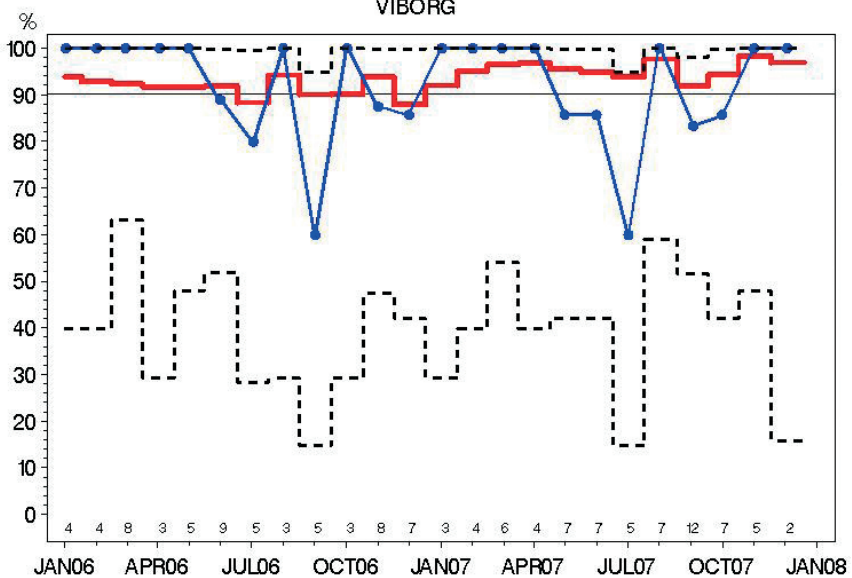

Indikator 9: Patienter der gennemfører DBCGs kontrolprogram
VIBORG

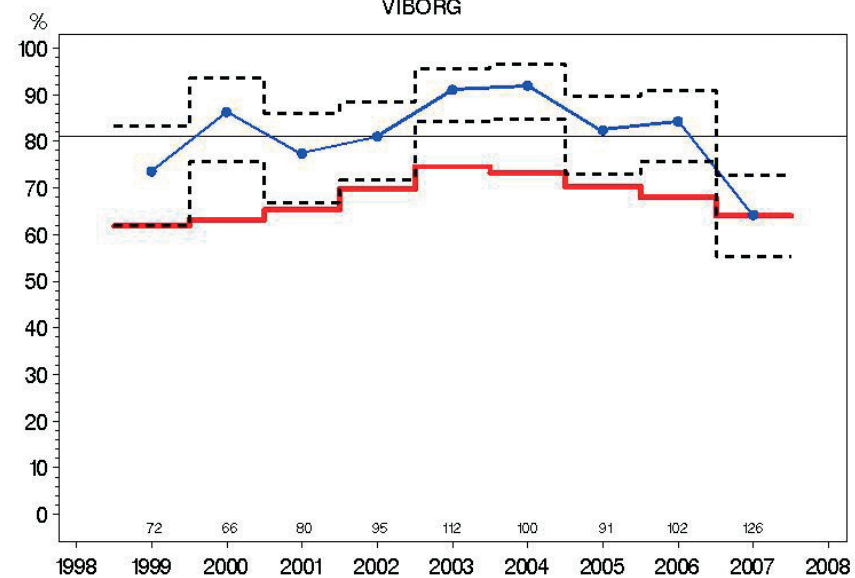

Indikator 9 HR: Højrisiko ppt. der gennemfører DBCG kontrolprogram
VIBORG

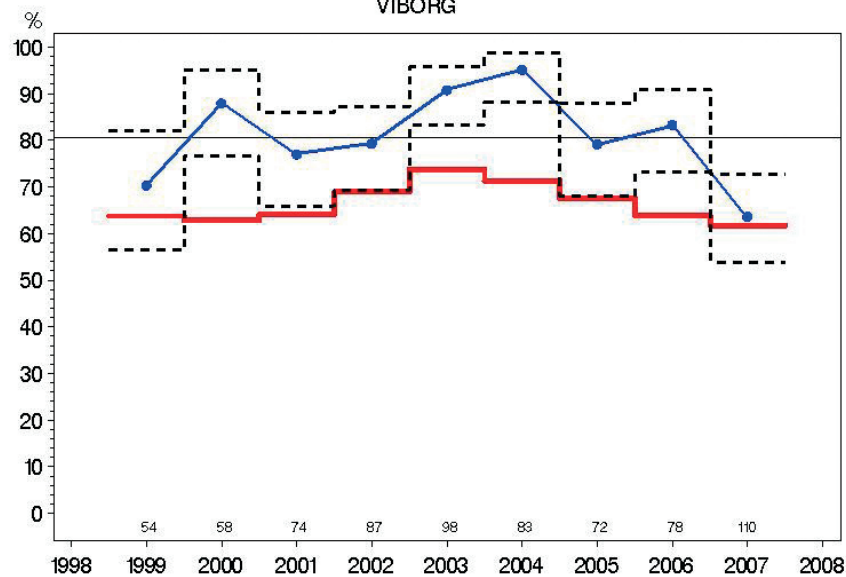

Indikator 9 LR: Lavrisiko ppt. der gennemfører DBCG kontrolprogram
VIBORG

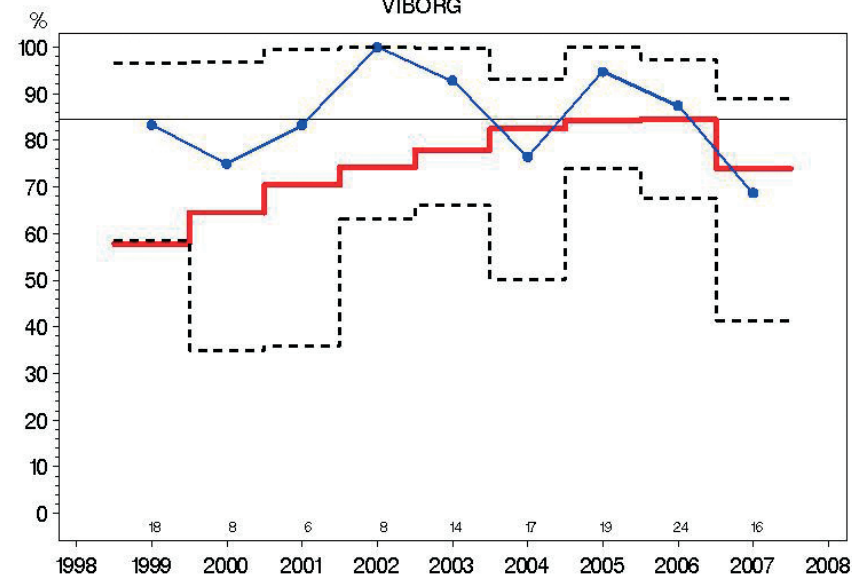

Indikator 11: Kirurgiske komplikationer ved brystkræftoperation
VIBORG

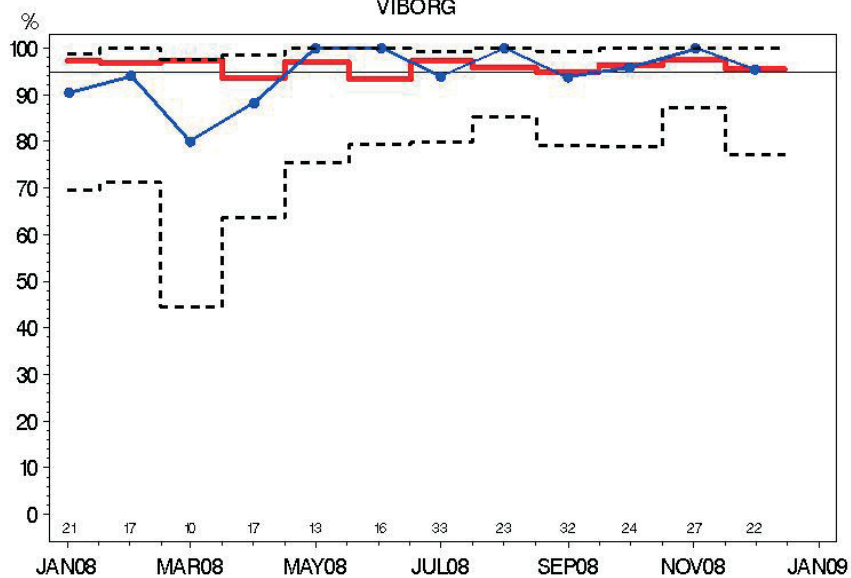

Indikator 2: Preoperativ diagnose ved nålebiopsi
AALBORG

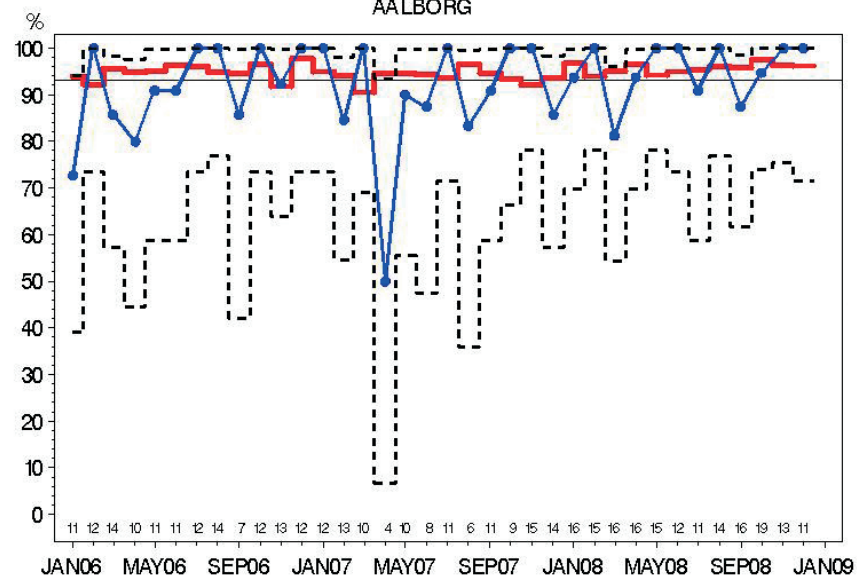

Indikator 3: Malign:Benign operationsratio
AALBORG

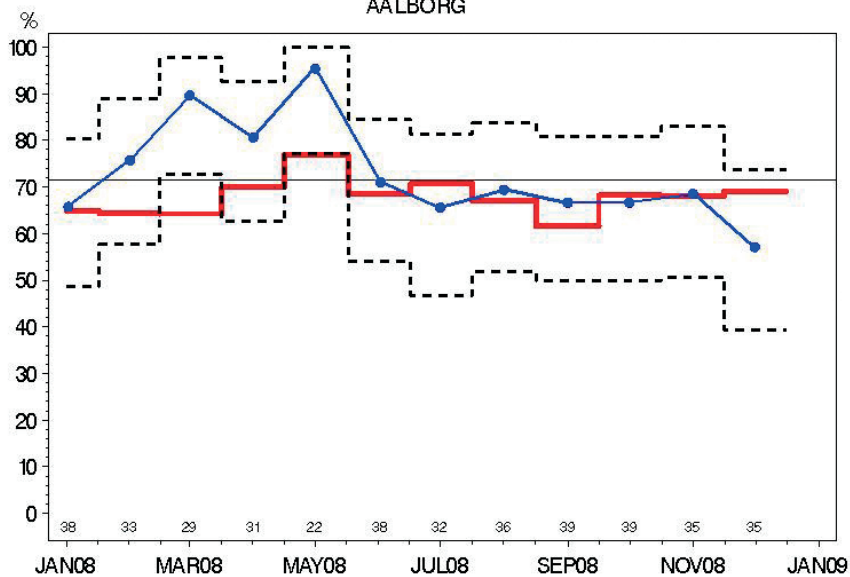

Indikator 4: N-neg ved SN
AALBORG

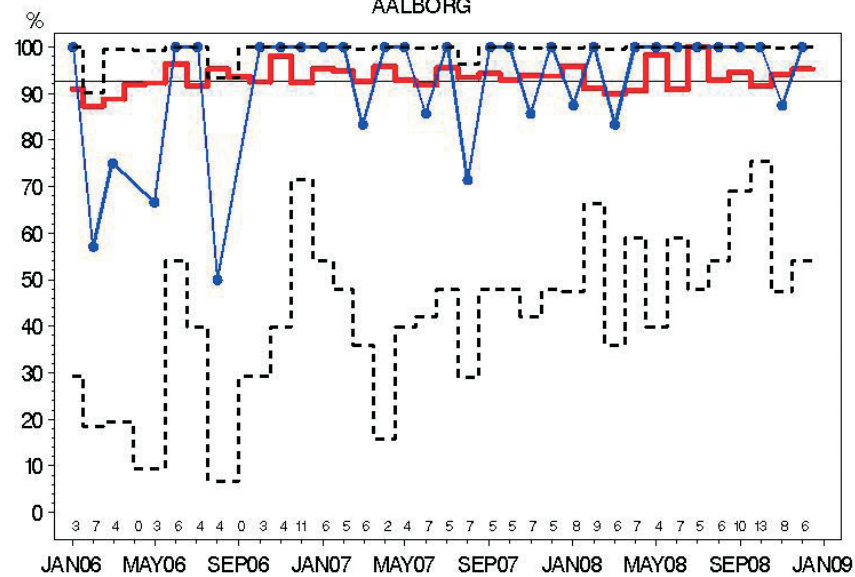

Indikator 5: N-pos, >= 10 Nodes
AALBORG

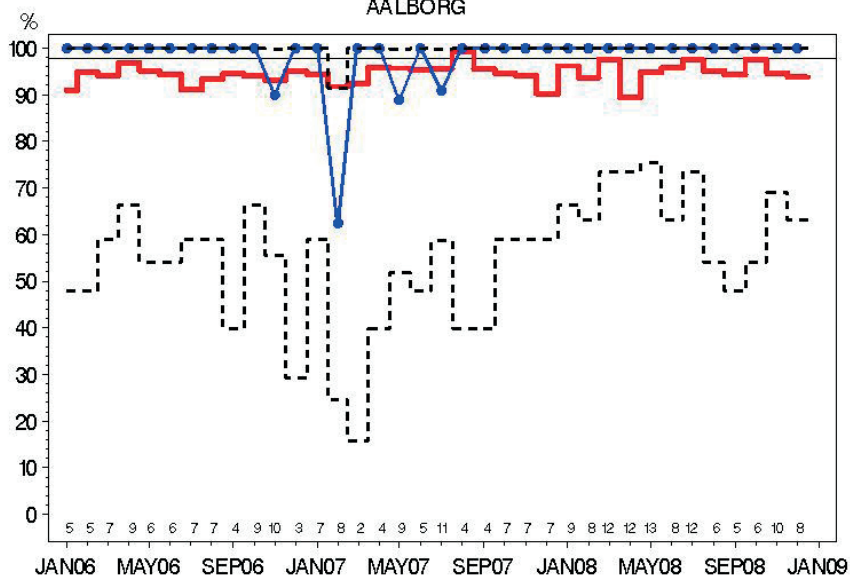

Indikator 6—T1: Brystbevarende operation
AALBORG

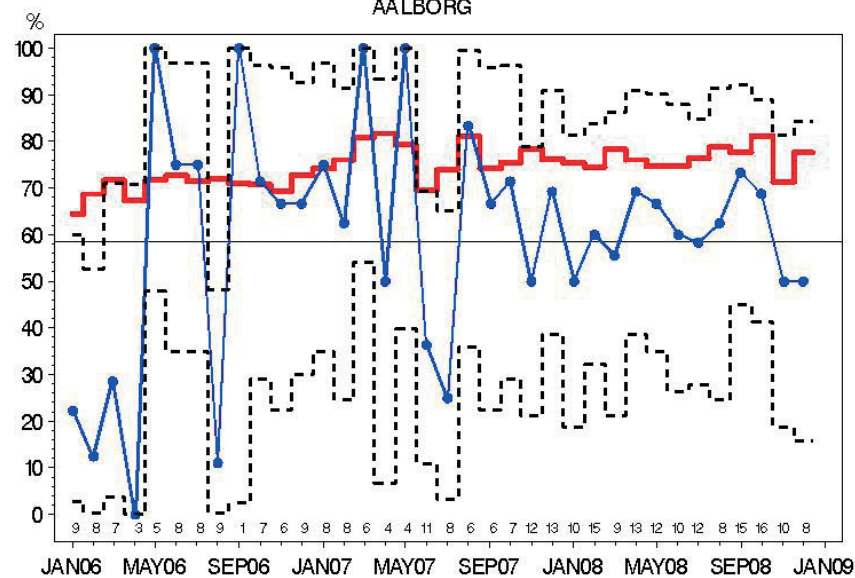

Indikator 6—T2: Brystbevarende operation
AALBORG

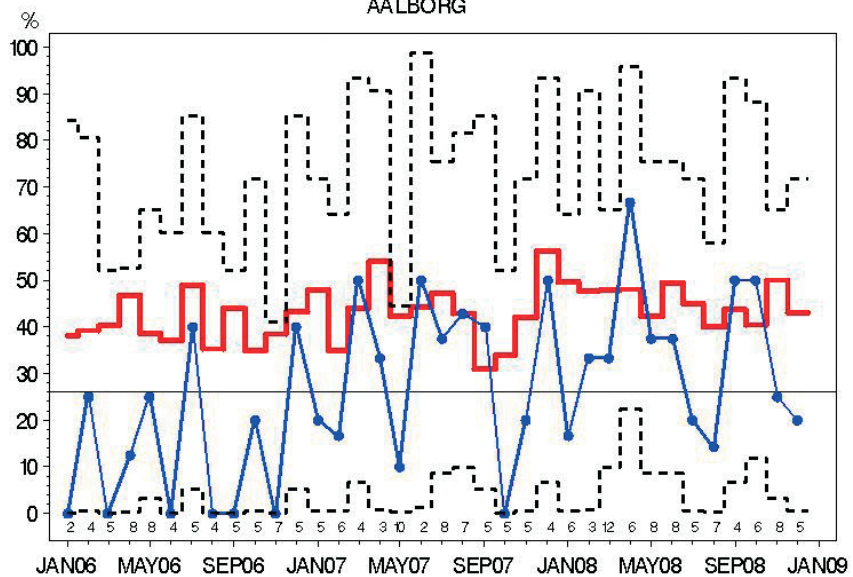

Indikator 7: Indberetning til DBCG register
AALBORG

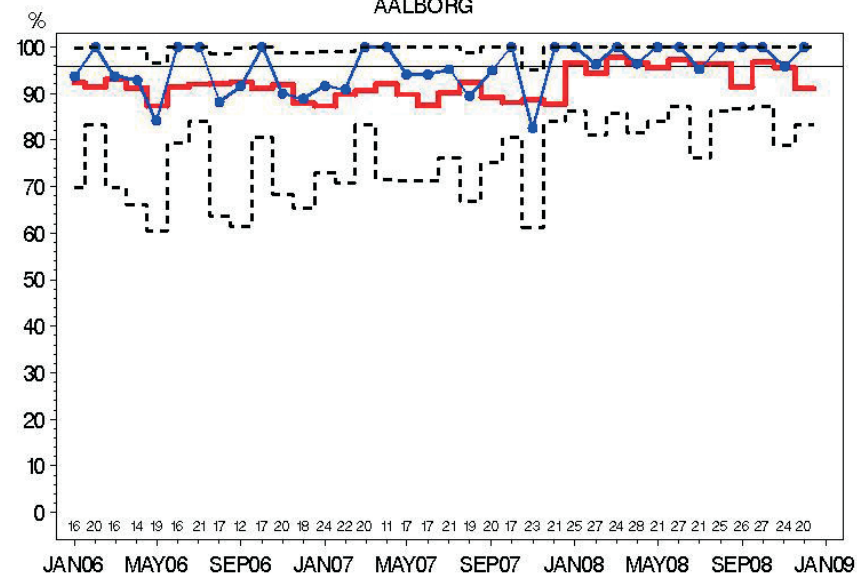

Indikator 8: Højrisiko—patienter i adjuverende onkologisk behandling
AALBORG

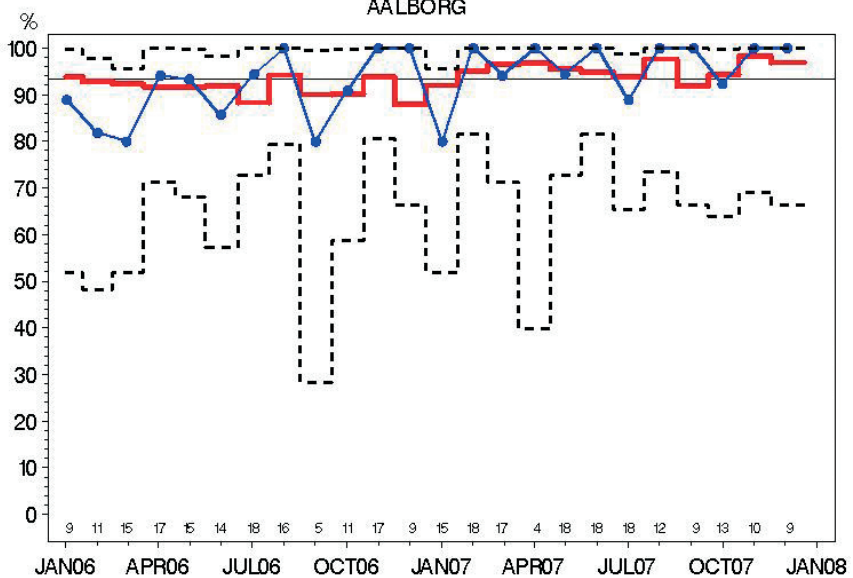

Indikator 9: Patienter der gennemfører DBCGs kontrolprogram
AALBORG

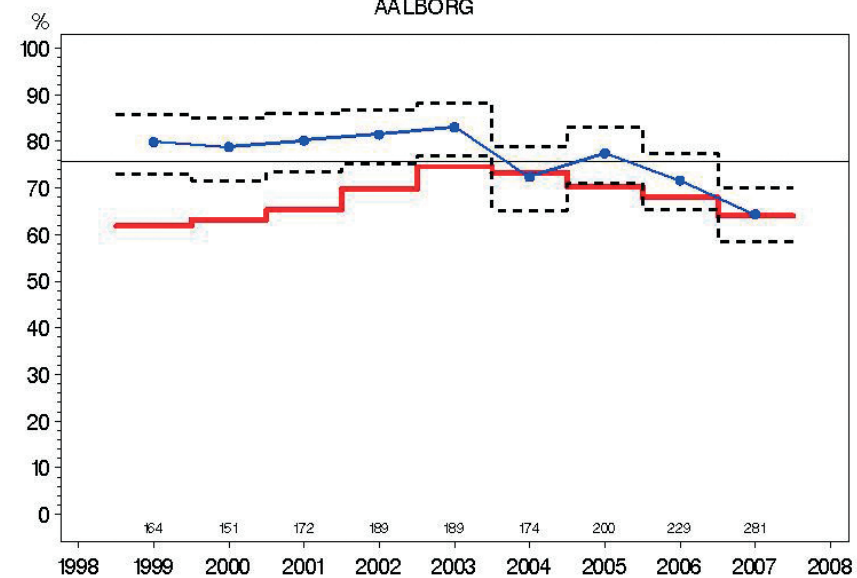

Indikator 9 HR: Højrisiko ppt. der gennemfører DBCG kontrolprogram
AALBORG

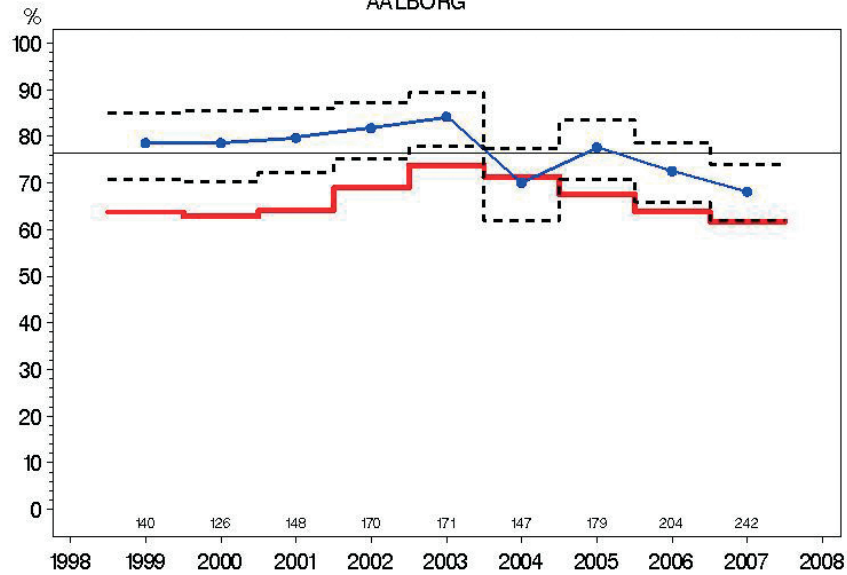

Indikator 9 LR: Lavrisiko ppt. der gennemfører DBCG kontrolprogram
AALBORG

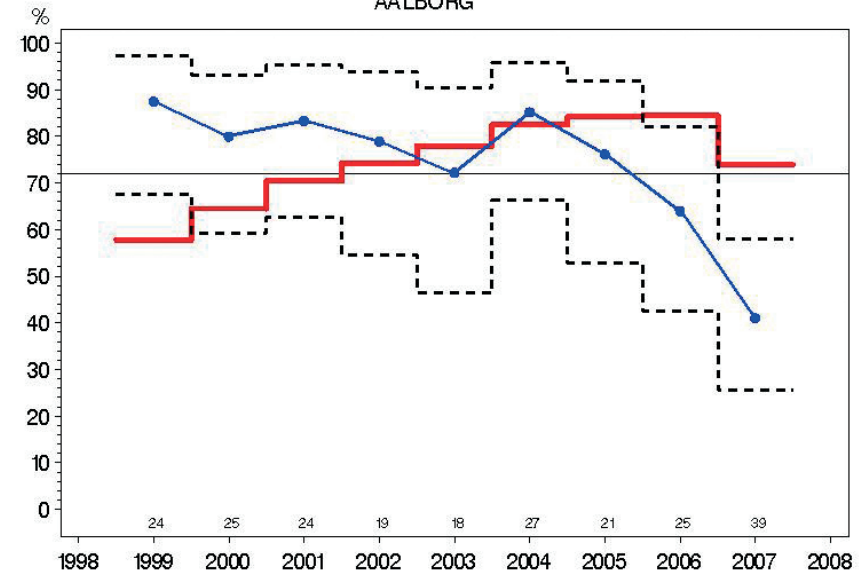

Indikator 11: Kirurgiske komplikationer ved brystkræftoperation
AALBORG

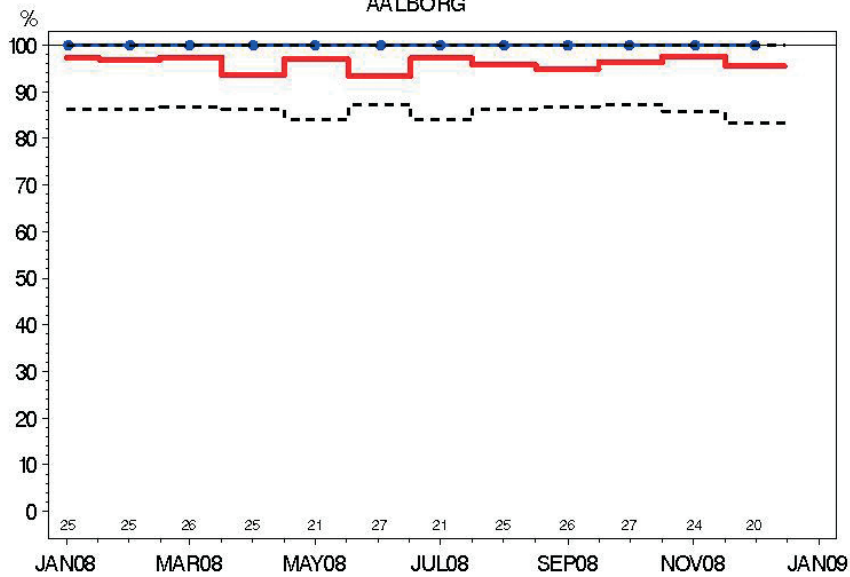

Indikator 2: Preoperativ diagnose ved nålebiopsi
HJØRRING

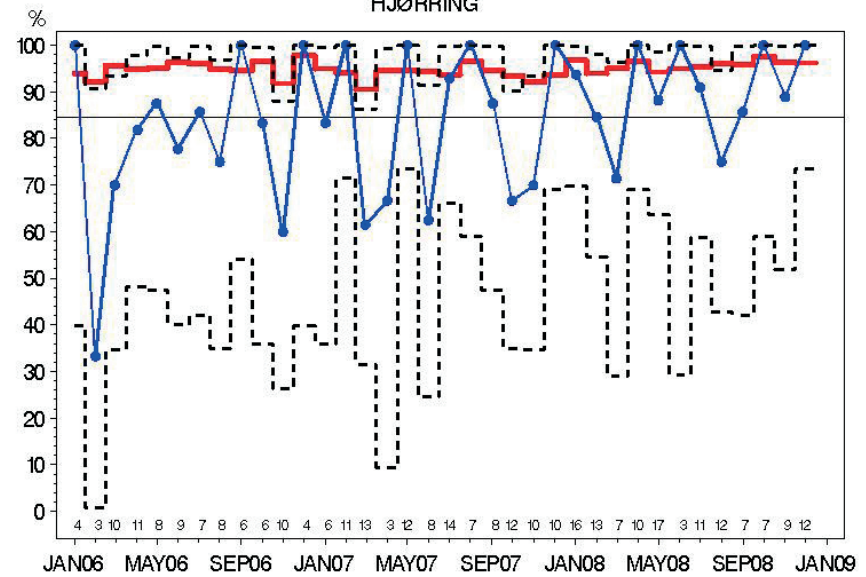

Indikator 3: Malign:Benign operationsratio
HJØRRING

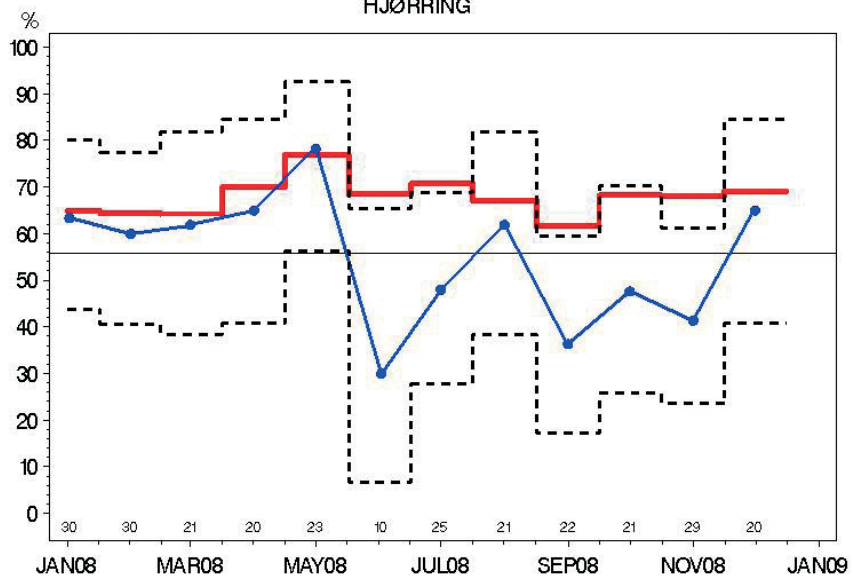

Indikator 4: N-neg ved SN
HJØRRING

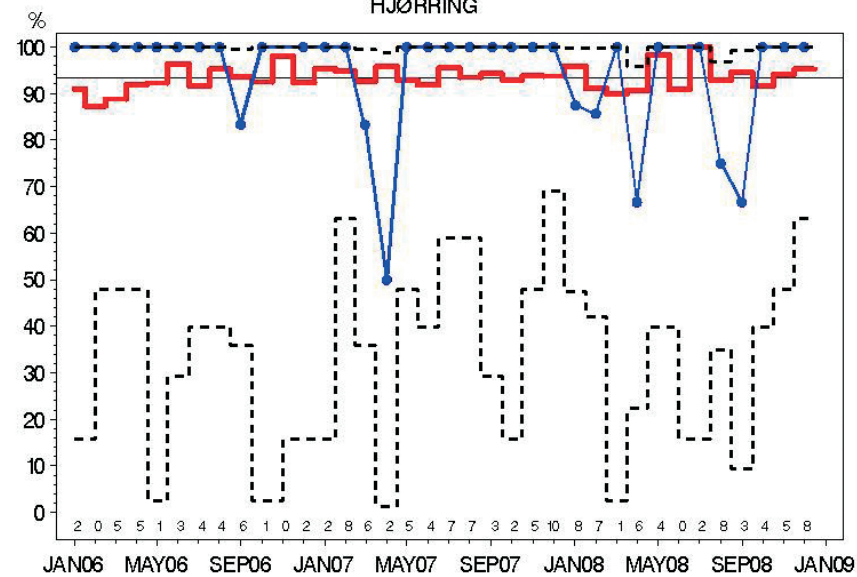

Indikator 5: N-pos, >= 10 Nodes
HJØRRING

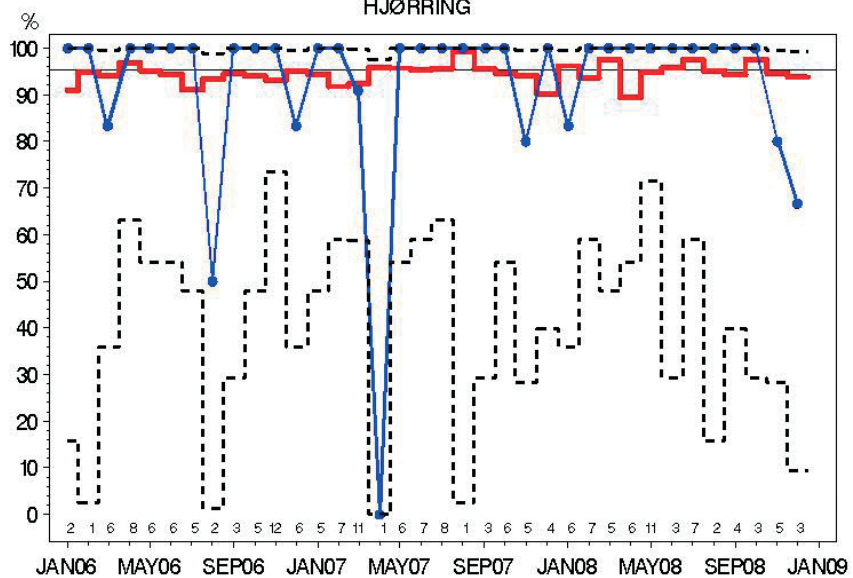

Indikator 6—T1: Brystbevarende operation
HJØRRING

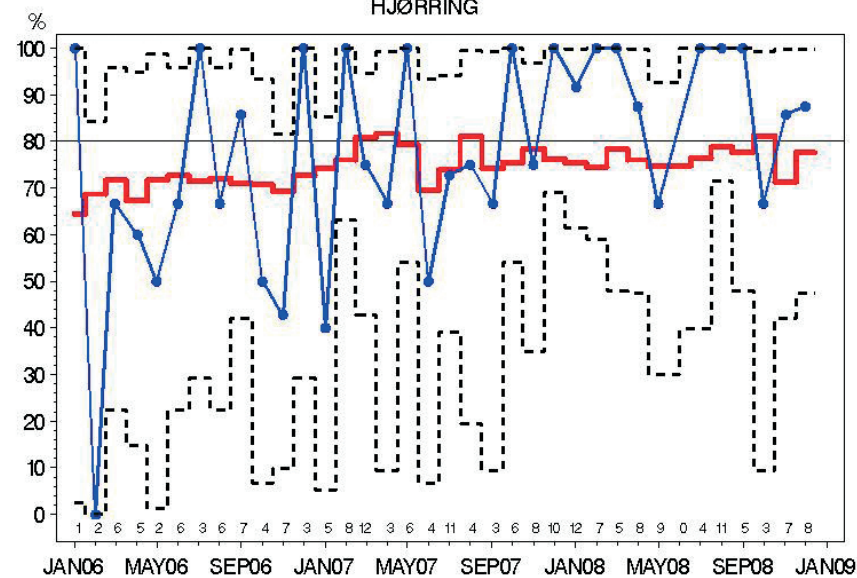

Indikator 6—T2: Brystbevarende operation

HJØRRING

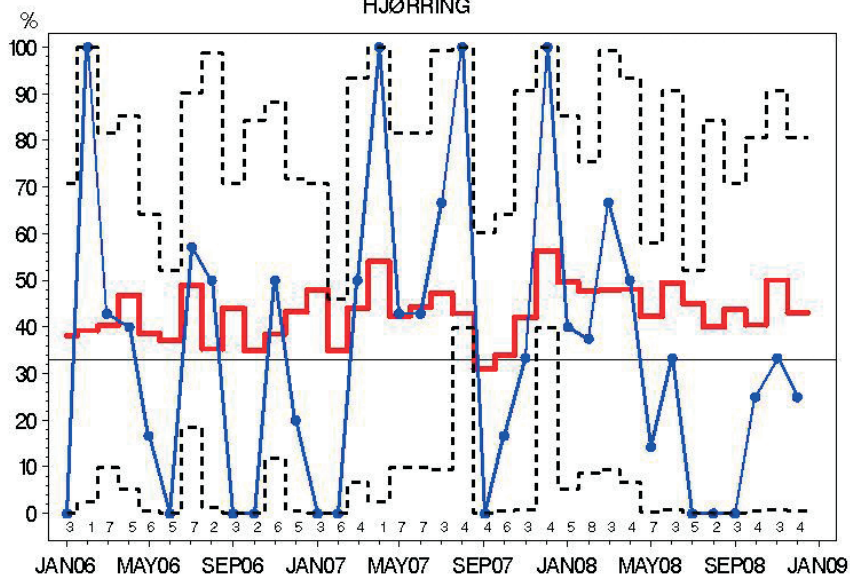

Indikator 7: Indberetning til DBCG register

HJØRRING

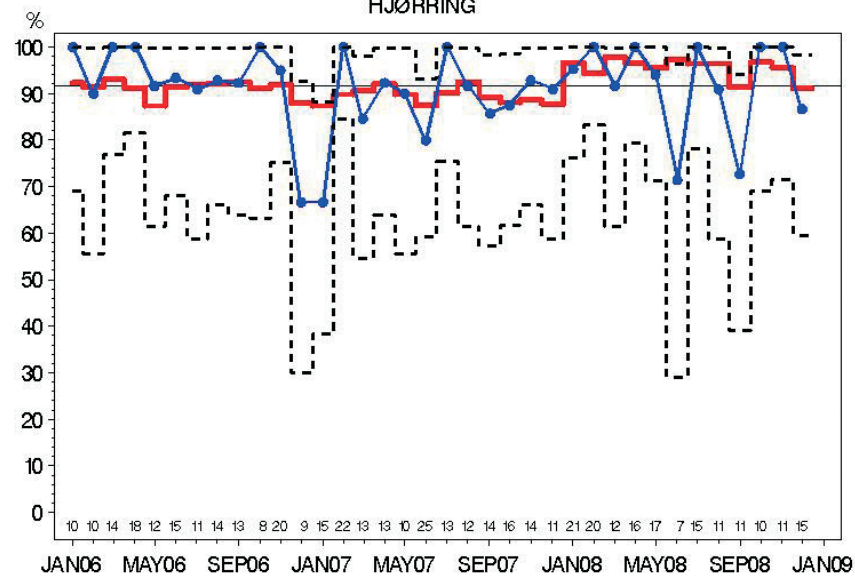

Indikator 9: Patienter der gennemfører DBCGs kontrolprogram

HJØRRING

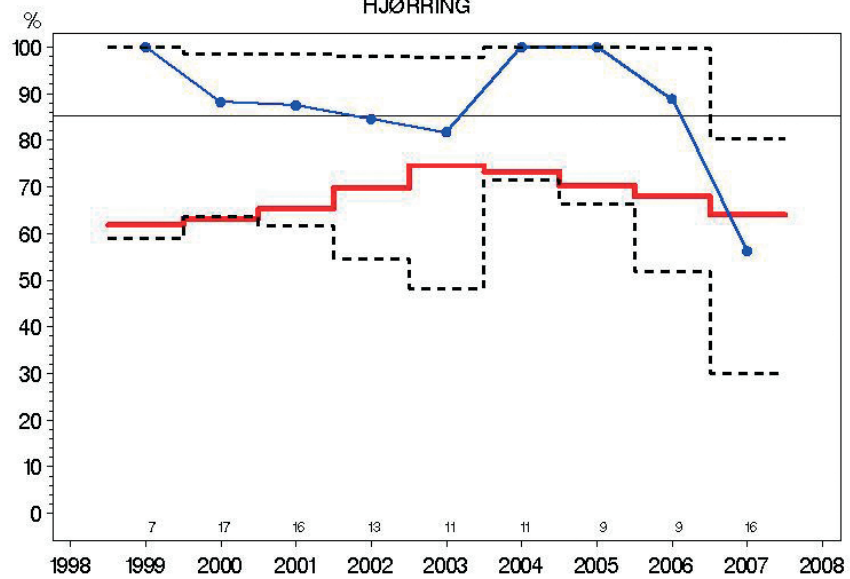

Indikator 9 LR: Lavrisiko ppt. der gennemfører DBCG kontrolprogram

HJØRRING

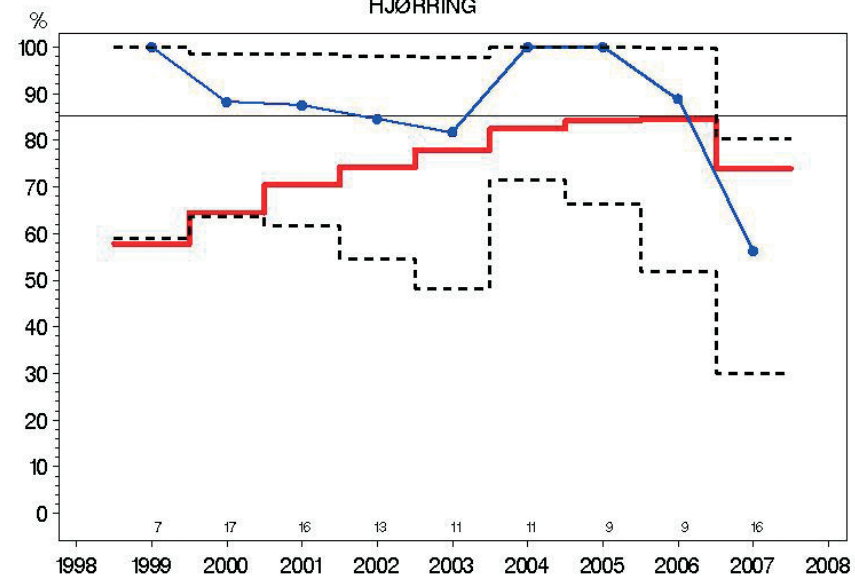

Indikator 11: Kirurgiske komplikationer ved brystkræftoperation

HJØRRING

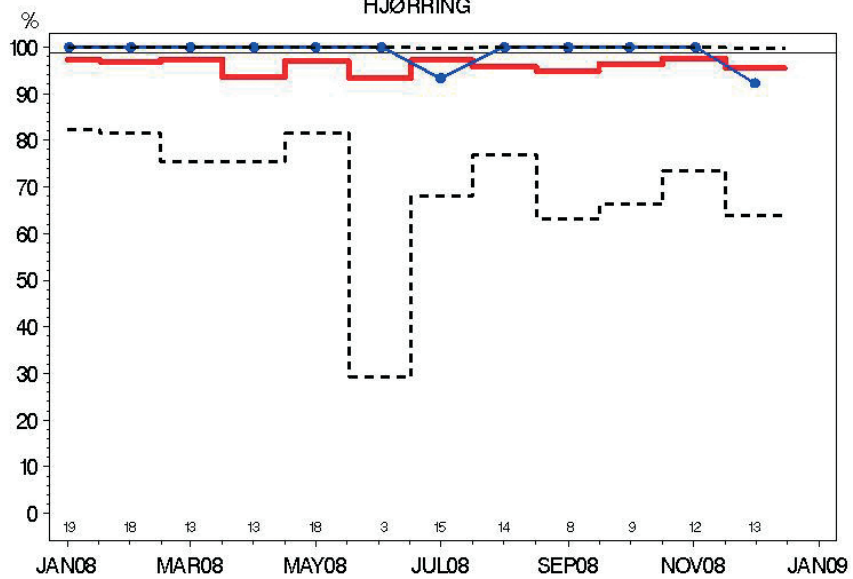

DBCG | Danish Breast Cancer Cooperative Group

Databearbejdning til denne indikatorrapport for 2008 for Landsdækkende Klinisk Kvalitetsdatabase for Brystkræft, er foretaget af Susanne Møller og Karsten Bjerre, DBCG's sekretariat.

Peer Christiansen

Professor, dr. med.
Århus Sygehus
Formand for DBCG's
forretningsudvalg
email: peerchri@rm.dk

Susanne Møller

Ledende statistiker, M.Sc.stat
DBCG
email: sm@dbcg.dk

Karsten D Bjerre

Cand. agro, Ph.d.
DBCG
email: kb@dbcg.dk

DBCG sekretariatet
Strandboulevarden 47 C
2100 Kbh Ø
email: dbcg@dbcg.dk
Tlf.: 35386530

Post-adresse:
DBCG sekretariatet
Rigshospitalet, afsnit 2501
Blegdamsvej 9
2100 Kbh Ø