

BILAG 2

Kontrolplots per afdeling 2006 - 2007

Bilag til kvalitetsindikatorrapport for Brystkræft 2006 og 2007 | Landsdækkende Klinisk Kvalitetsdatabase for Brystkræft

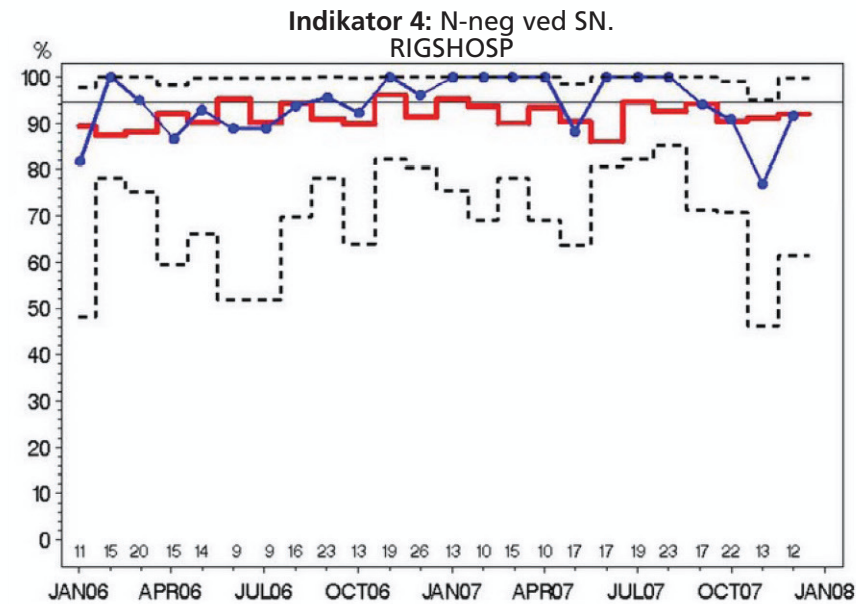
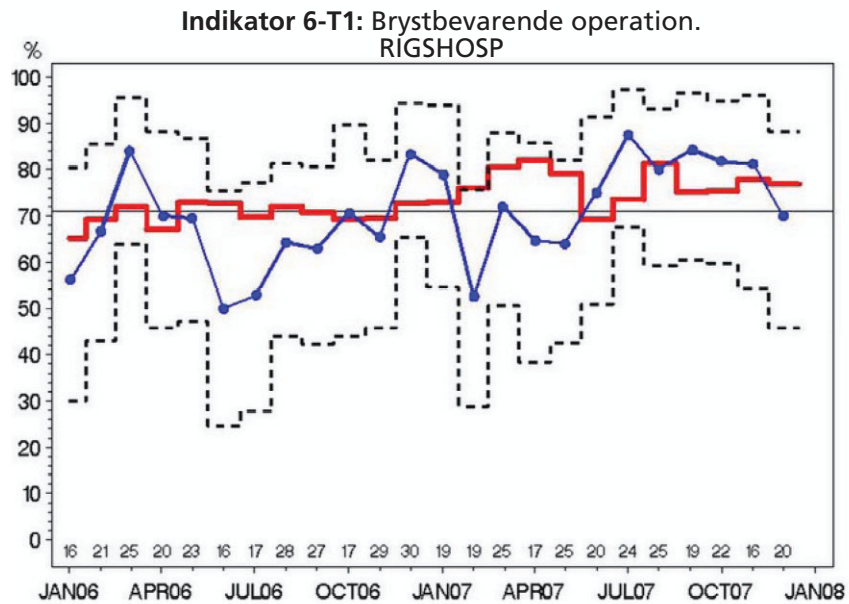
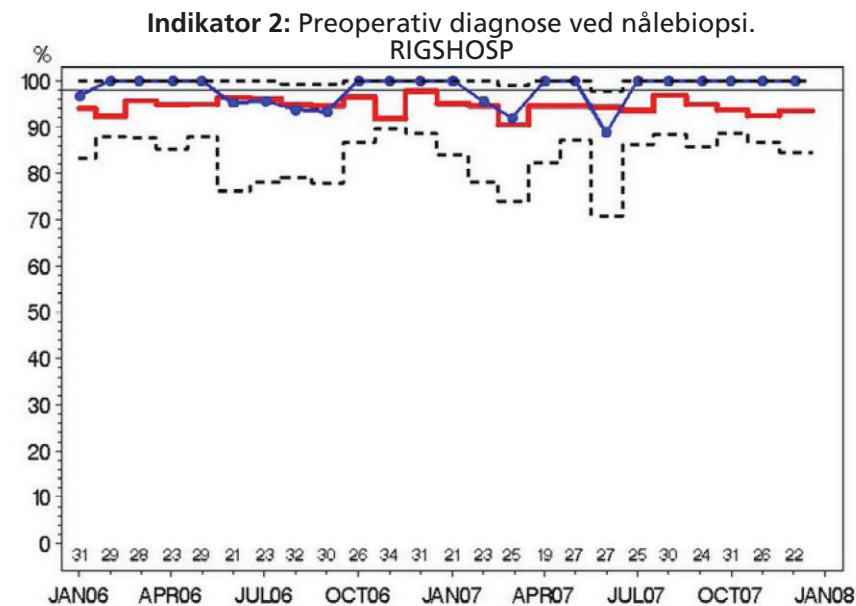
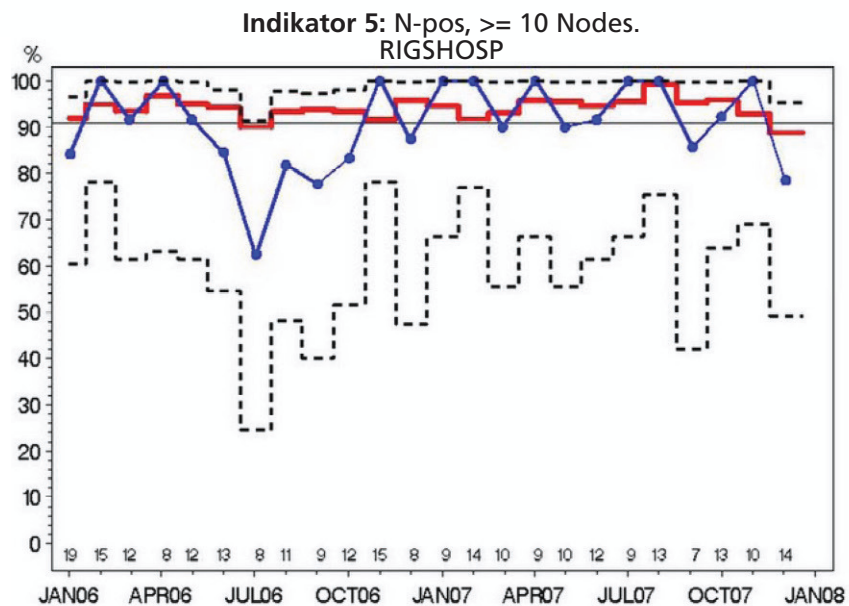

Indikator 8: Højrisiko-patienter i adjuverende onkologisk behandling. RIGSHOSP

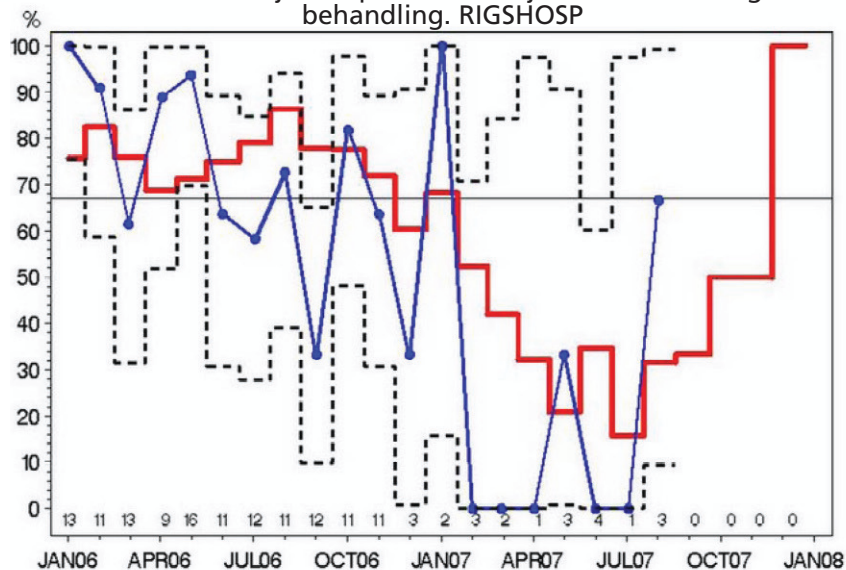

Indikator 6-T2: Brystbevarende operation. RIGSHOSP

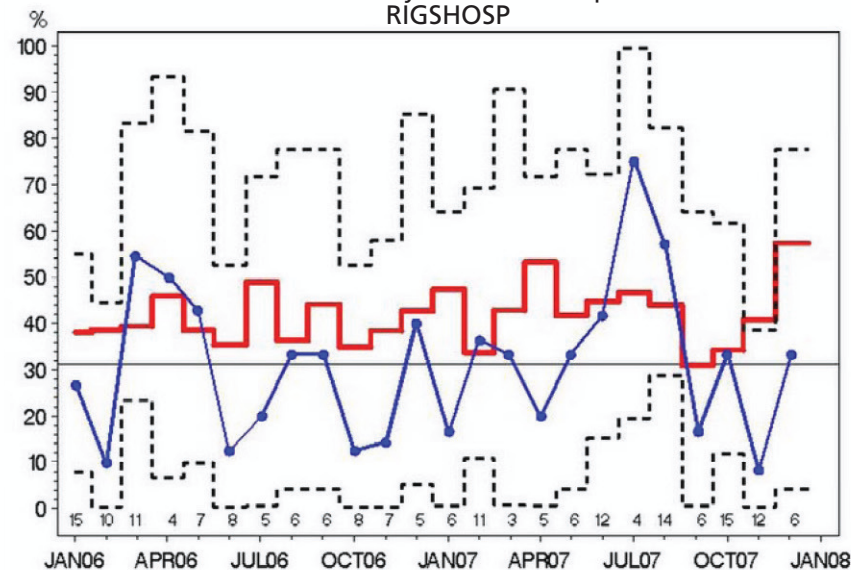

Indikator 9: Patienter der gennemfører DBCG's kontrolprogram. RIGSHOSP

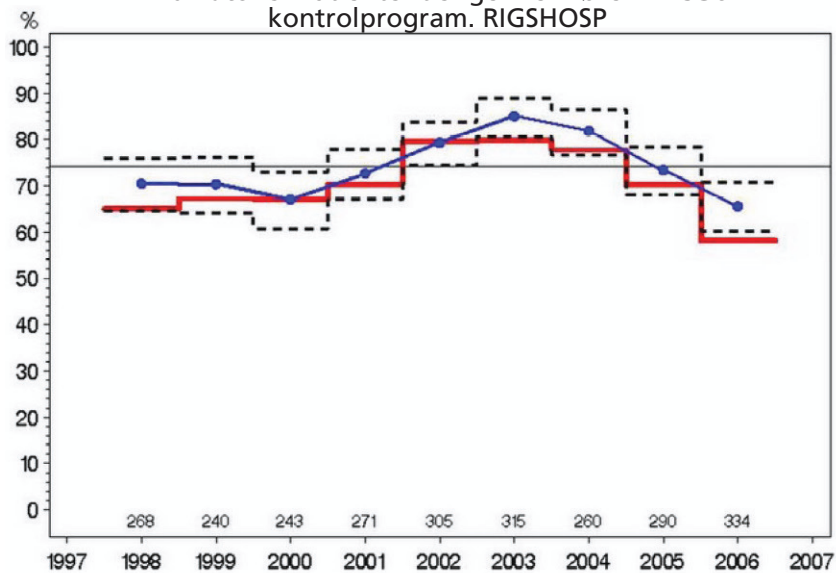

Indikator 7: Indberetning til DBCG's register. RIGSHOSP

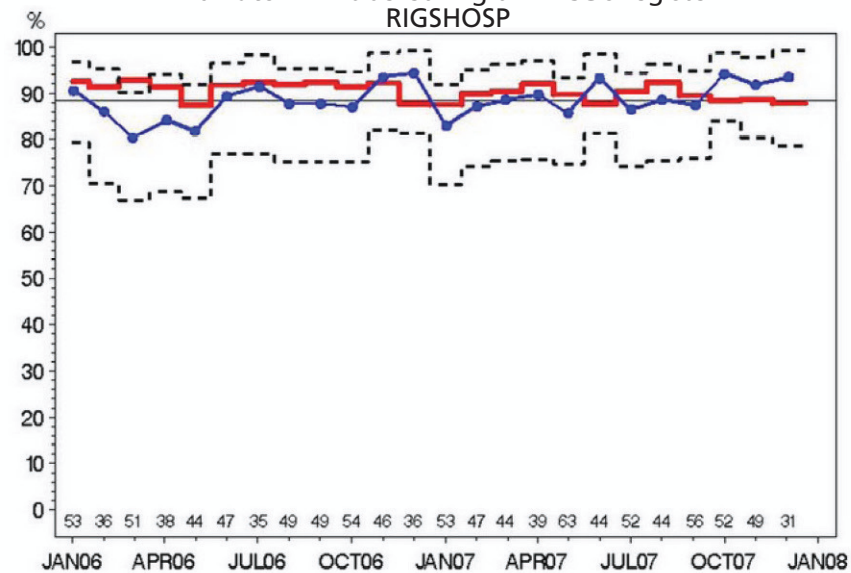

Indikator 2: Preoperativ diagnose ved nålebiopsi.
HAMLET

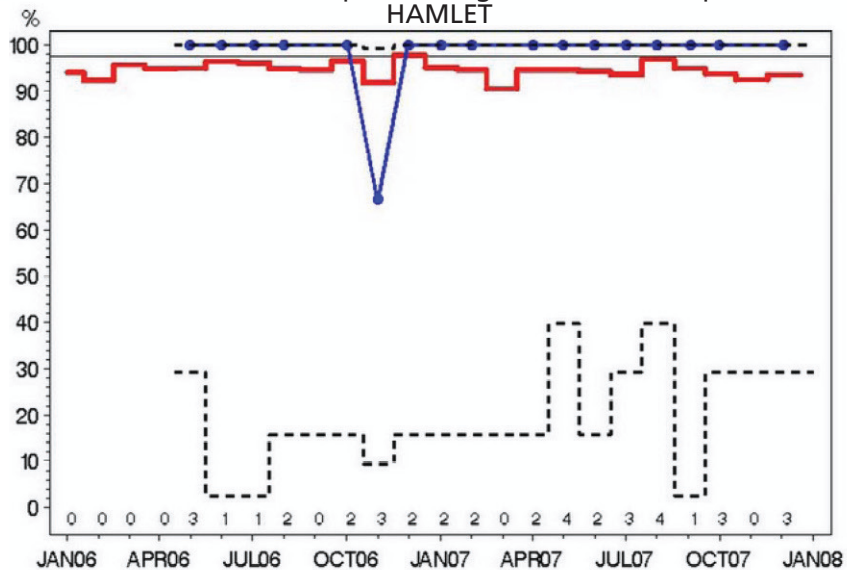

Indikator 9 HR: Højrisiko ppt. der gennemfører DBCG's kontrolprogram. RIGSHOSP

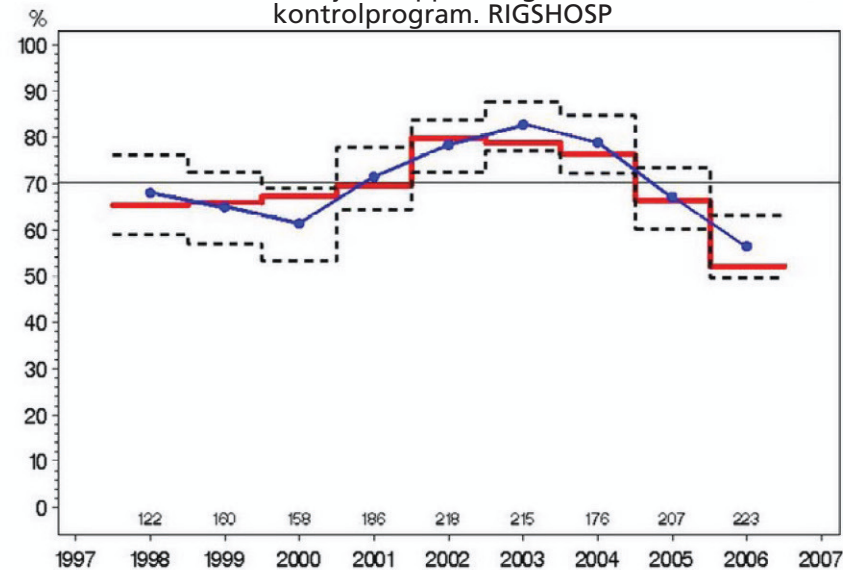

Indikator 4: N-neg ved SN.
HAMLET

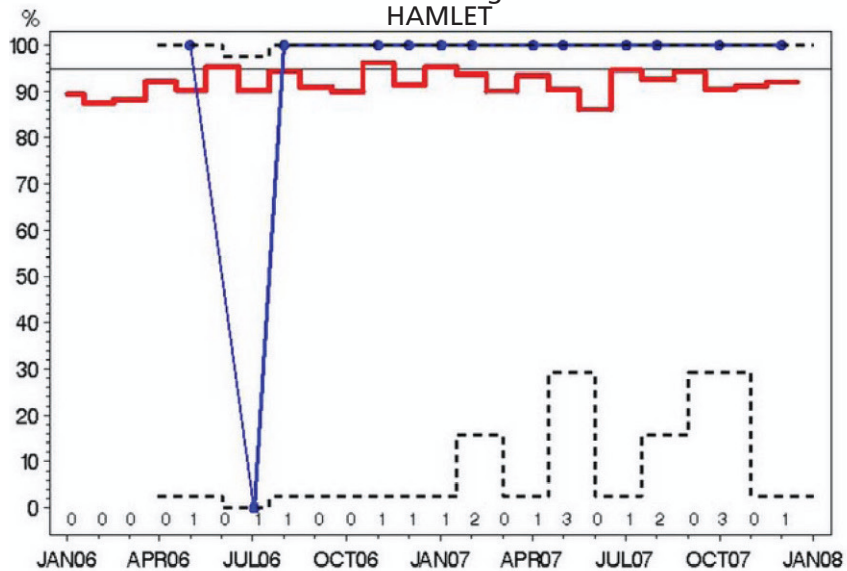

Indikator 9 LR: Lavrisiko ppt. der gennemfører DBCG's kontrolprogram. RIGSHOSP

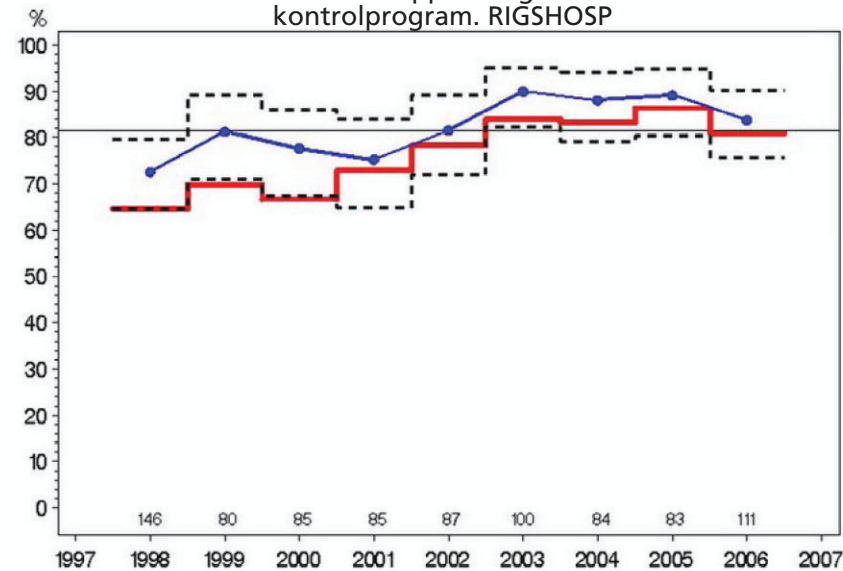

Indikator 6-T2: Brystbevarende operation. HAMLET

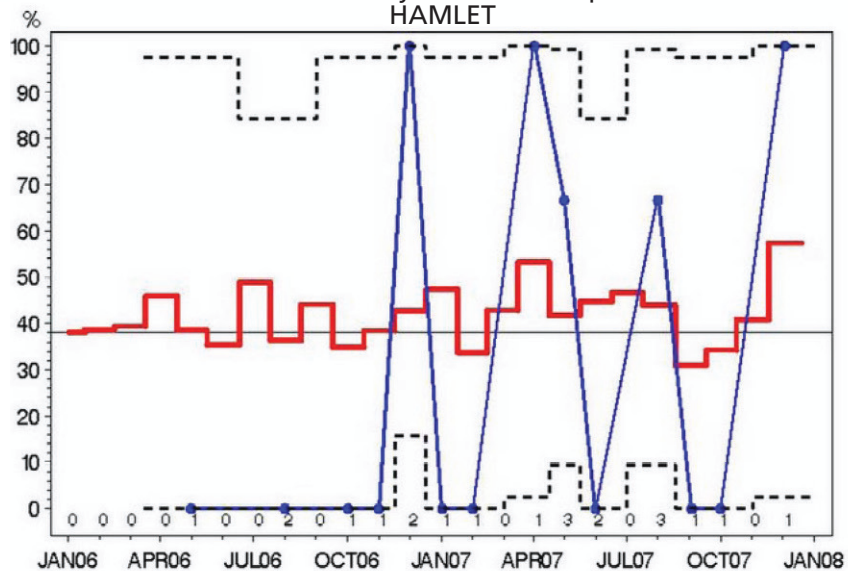

Indikator 5: N-pos, >= 10 Nodes. HAMLET

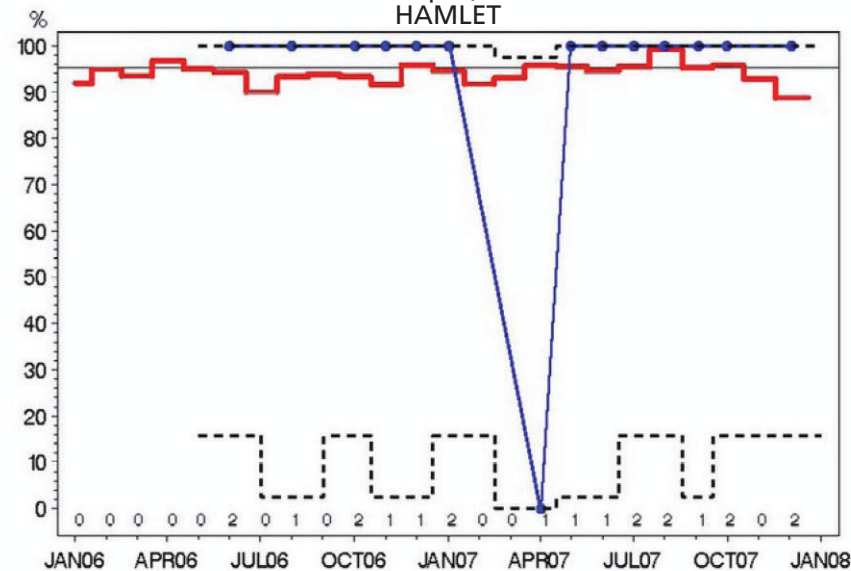

Indikator 8: Højrisiko-patienter i adjuverende onkologisk behandling. HAMLET

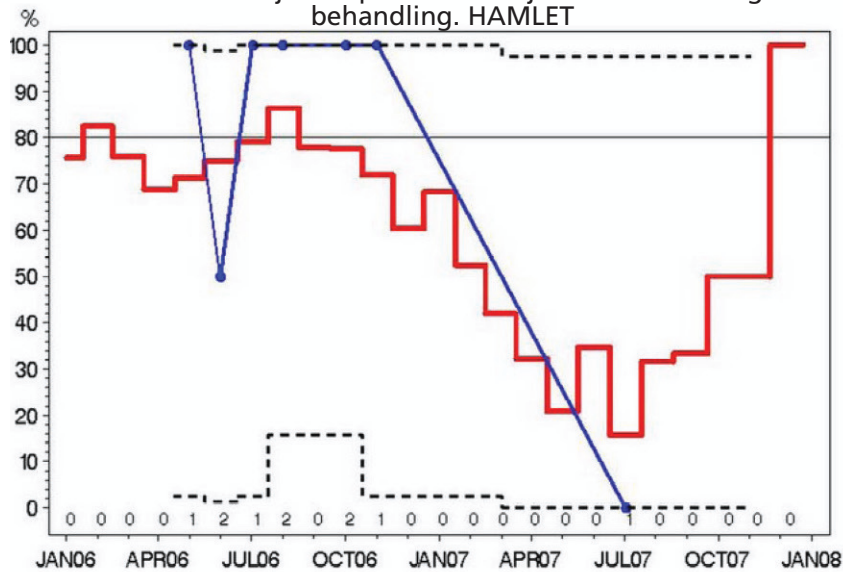

Indikator 6-T1: Brystbevarende operation. HAMLET

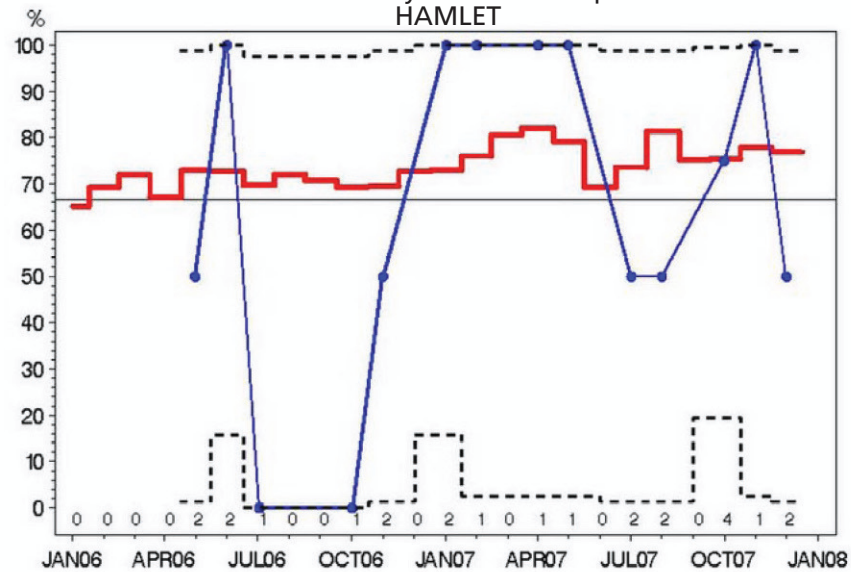

Indikator 9 LR: Lavrisiko ppt. der gennemfører DBCG's kontrolprogram. HAMLET

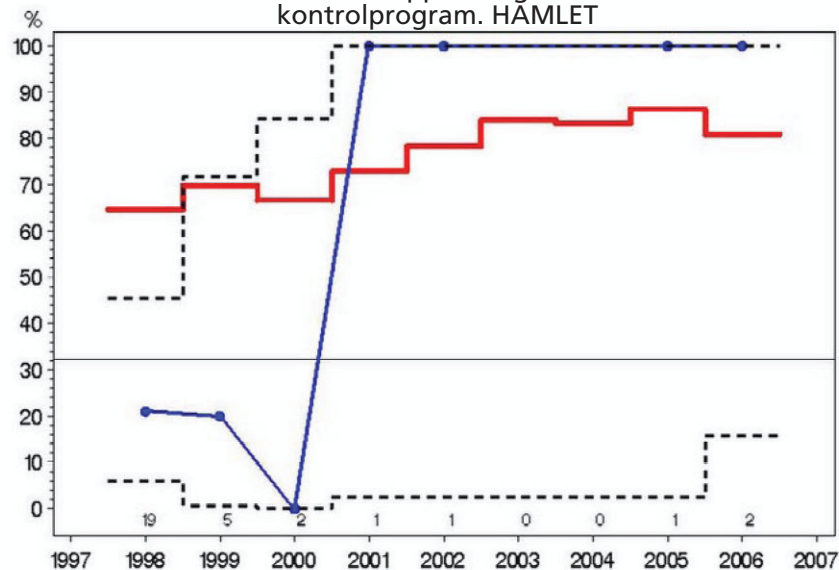

Indikator 9: Patienter der gennemfører DBCG's kontrolprogram. HAMLET

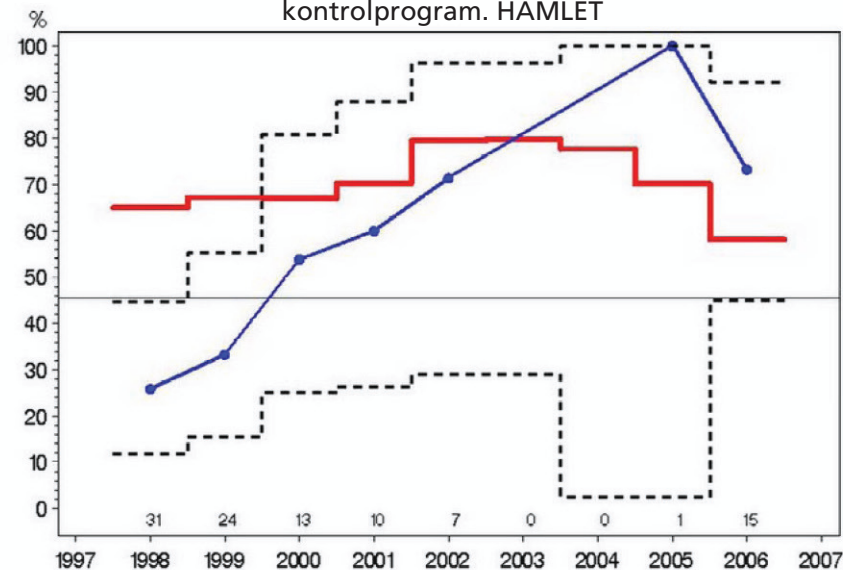

Indikator 2: Preoperativ diagnose ved nålebiopsi. HERLEV

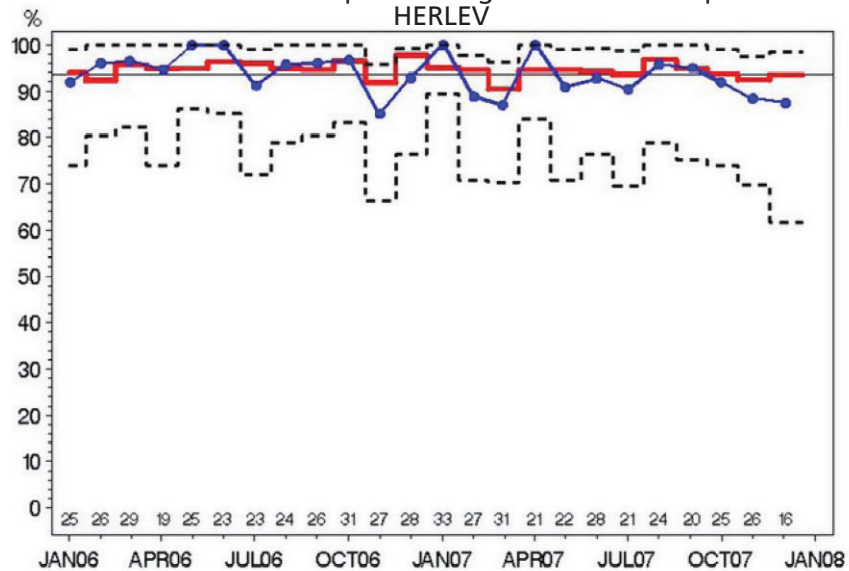

Indikator 9 HR: Højrisiko ppt. der gennemfører DBCG's kontrolprogram. HAMLET

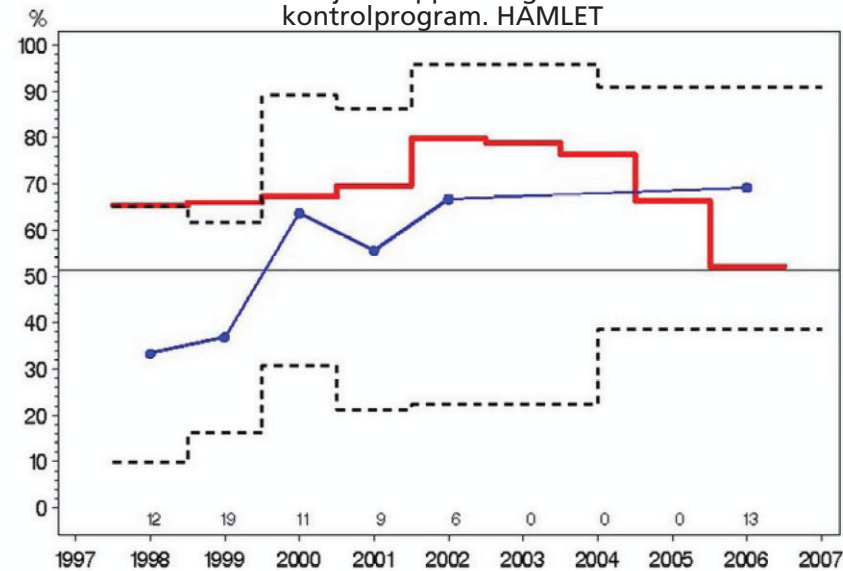

Indikator 6-T1: Brystbevarende operation.
HERLEV

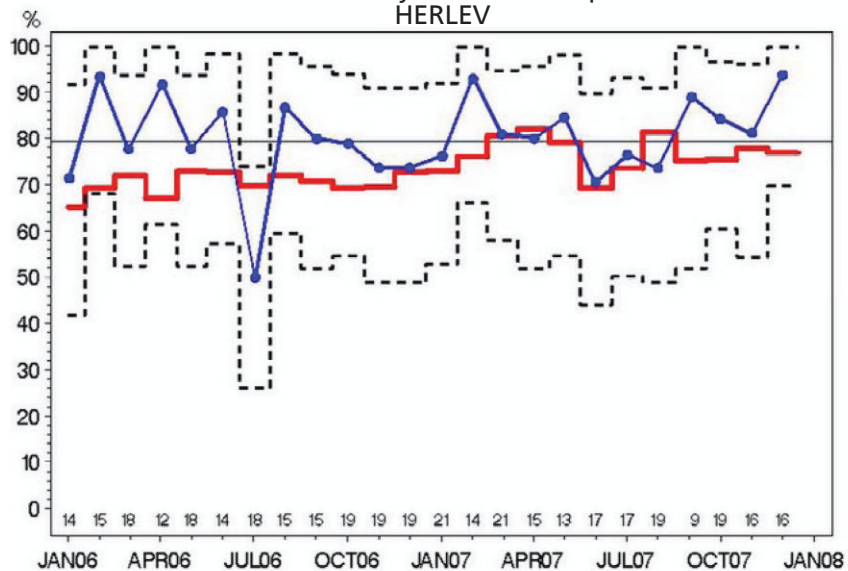

Indikator 4: N-neg ved SN.
HERLEV

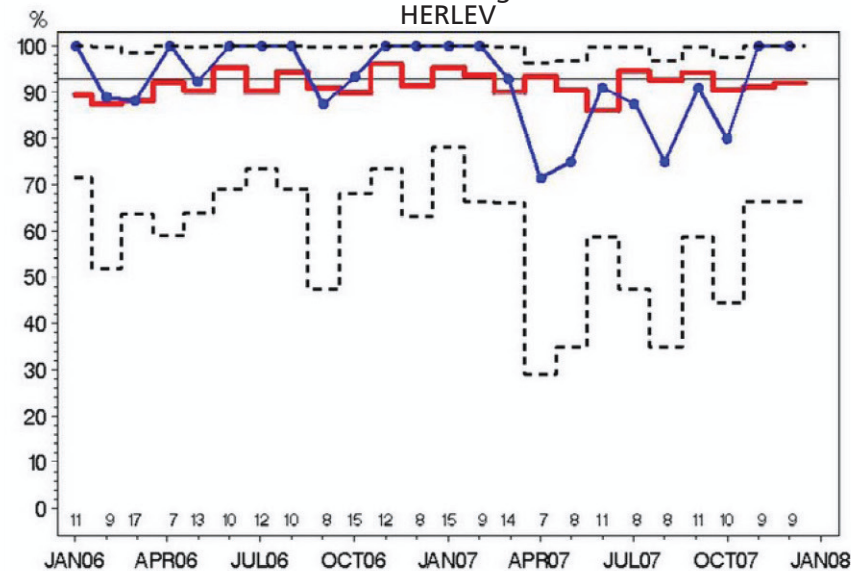

Indikator 6-T2: Brystbevarende operation.
HERLEV

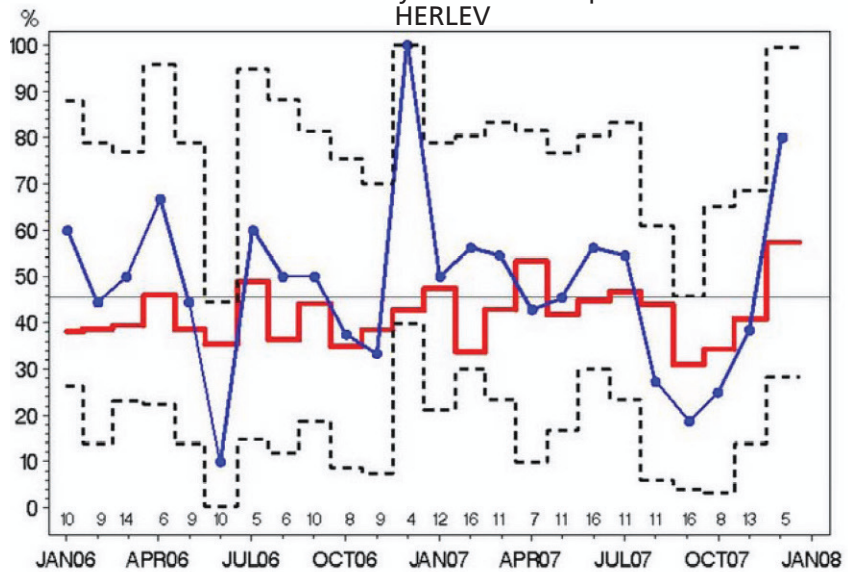

Indikator 5: N-pos, >= 10 Nodes.
HERLEV

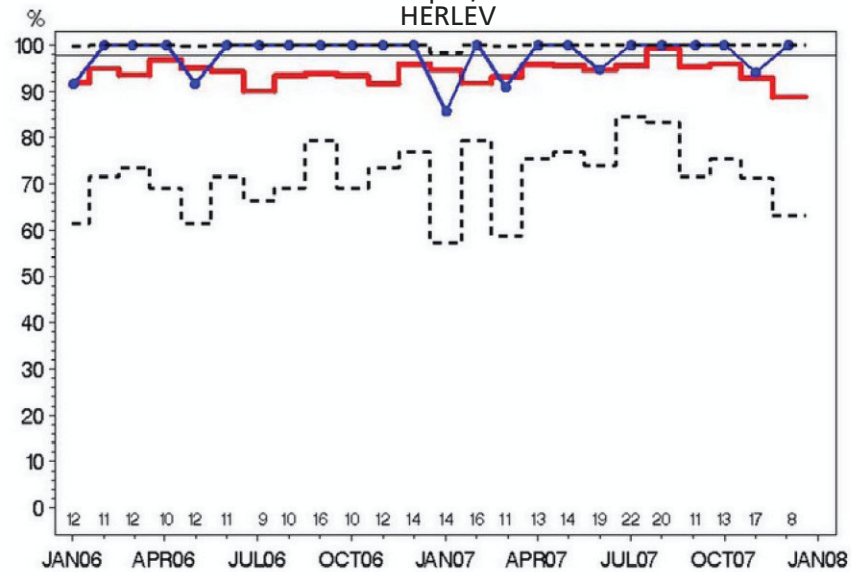

Indikator 9: Patienter der gennemfører DBCG's kontrolprogram. HERLEV

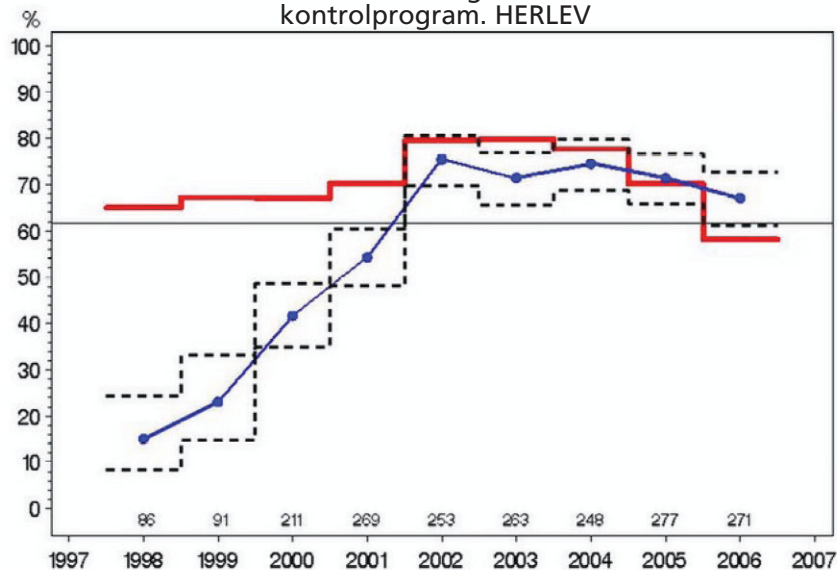

Indikator 7: Indberetning til DBCG's register. HERLEV

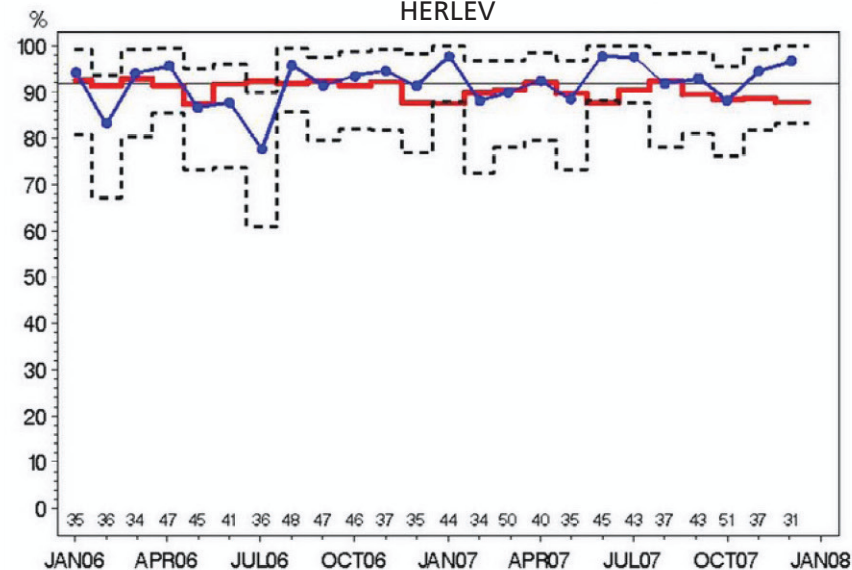

Indikator 9 HR: Højrisiko ppt. der gennemfører DBCG's kontrolprogram. HERLEV

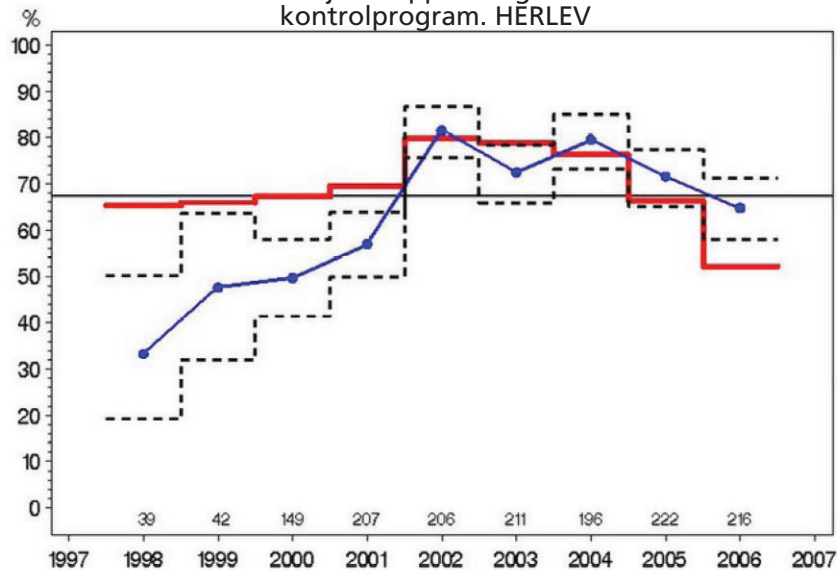

Indikator 8: Højrisiko-patienter i adjuverende onkologisk behandling. HERLEV

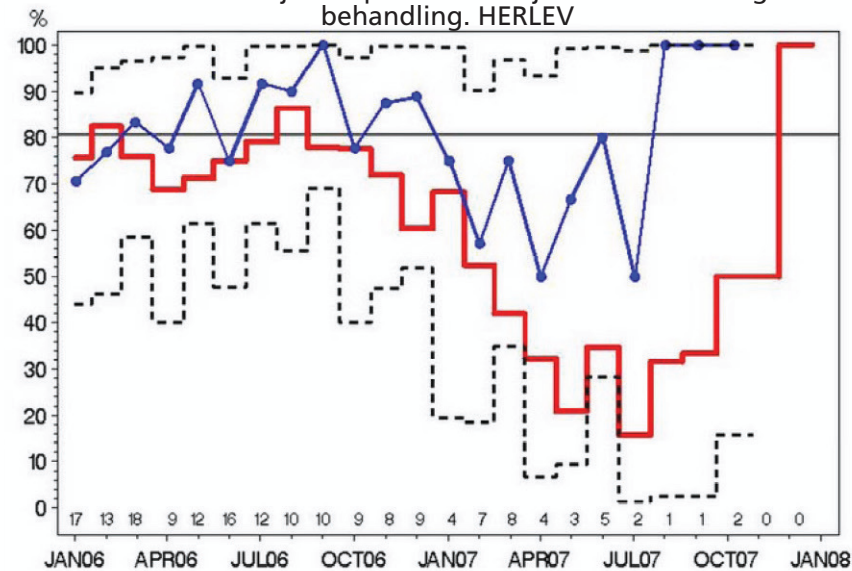

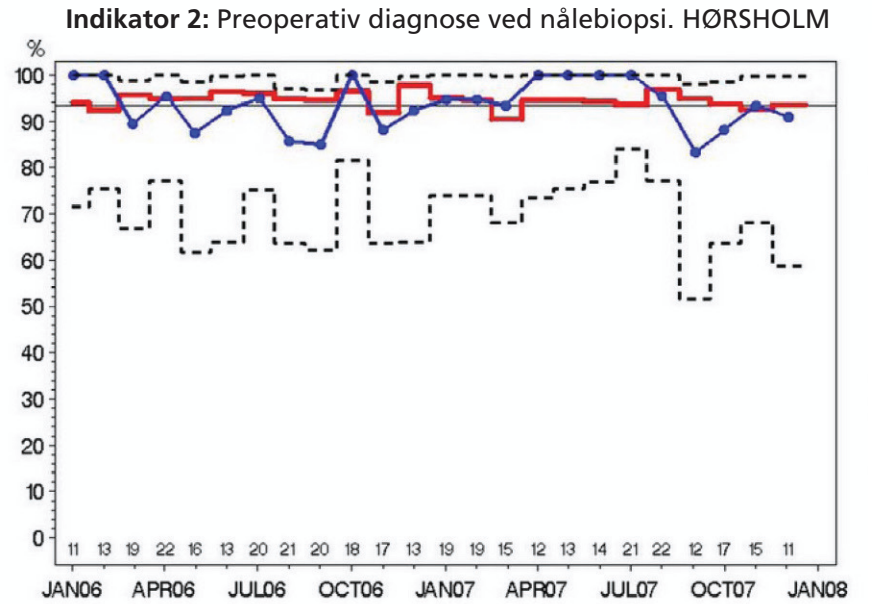
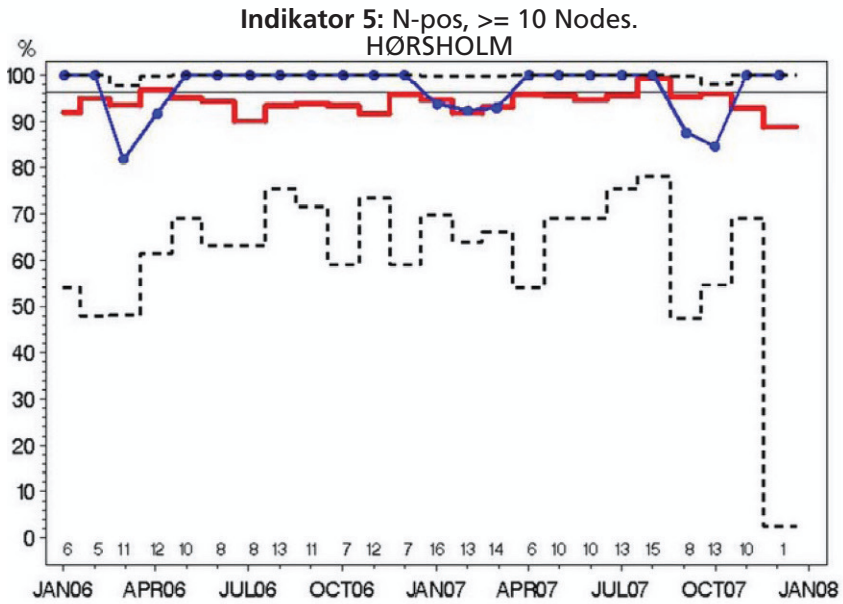
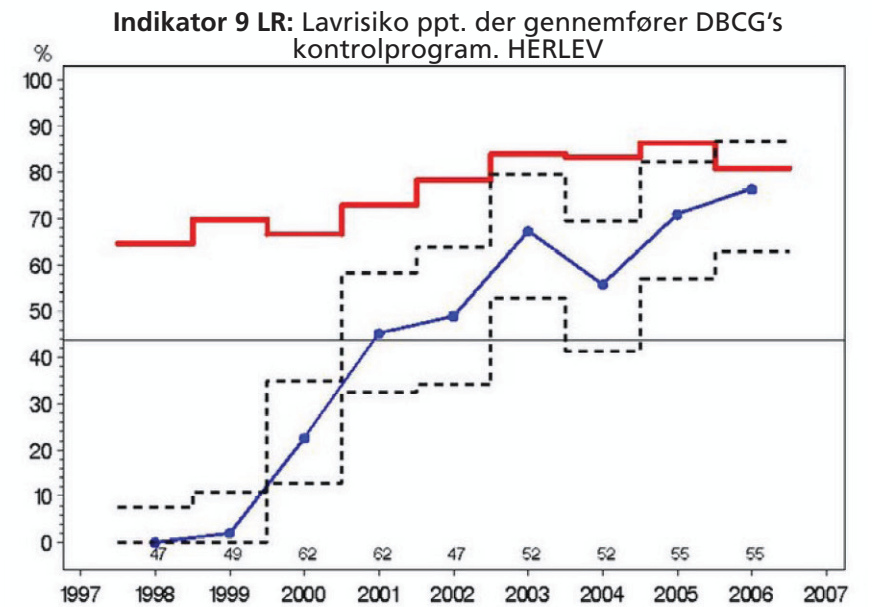
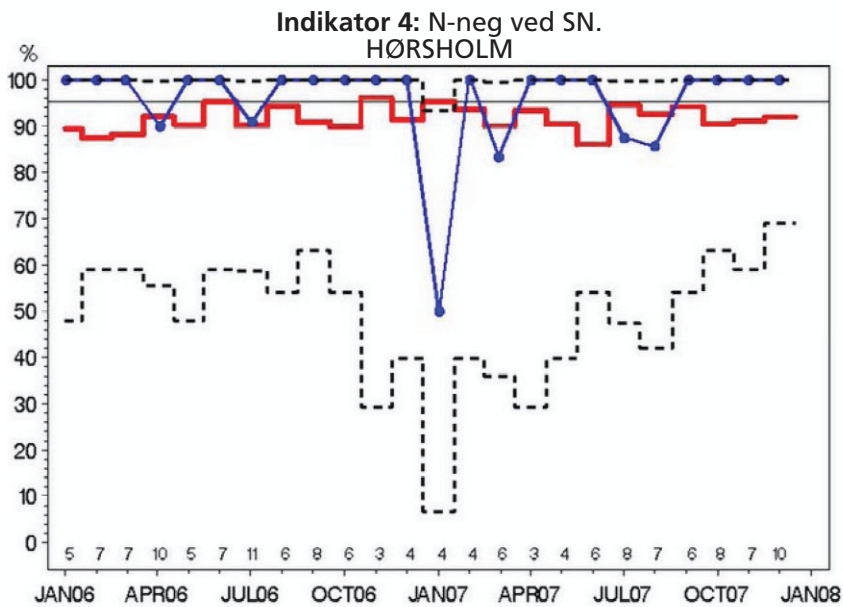

Indikator 7: Indberetning til DBCG's register.
HØRSHOLM

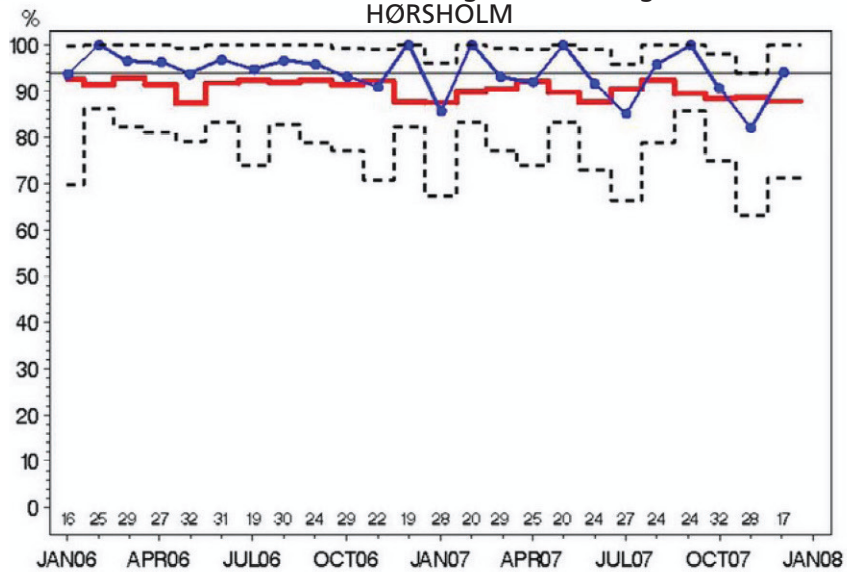

Indikator 6-T1: Brysbevarende operation.
HØRSHOLM

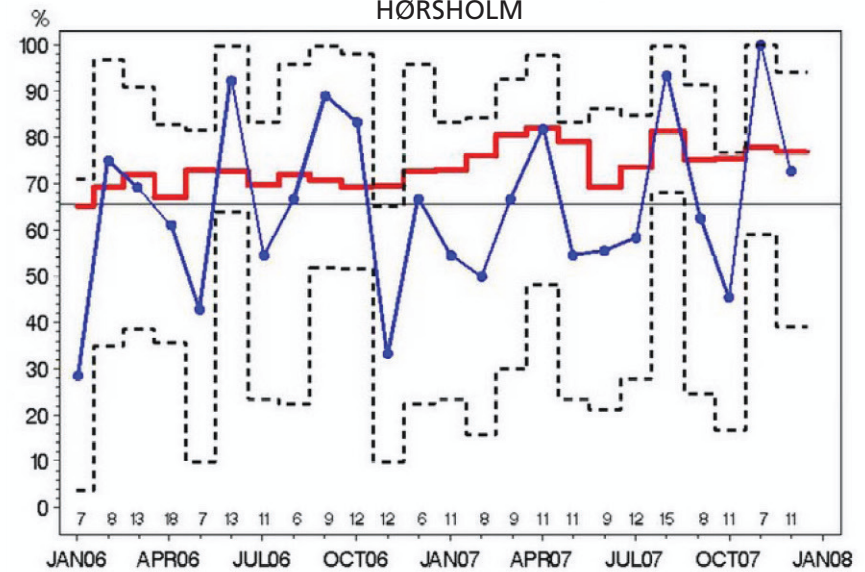

Indikator 8: Højrisiko-patienter i adjuverende onkologisk behandling.
HØRSHOLM

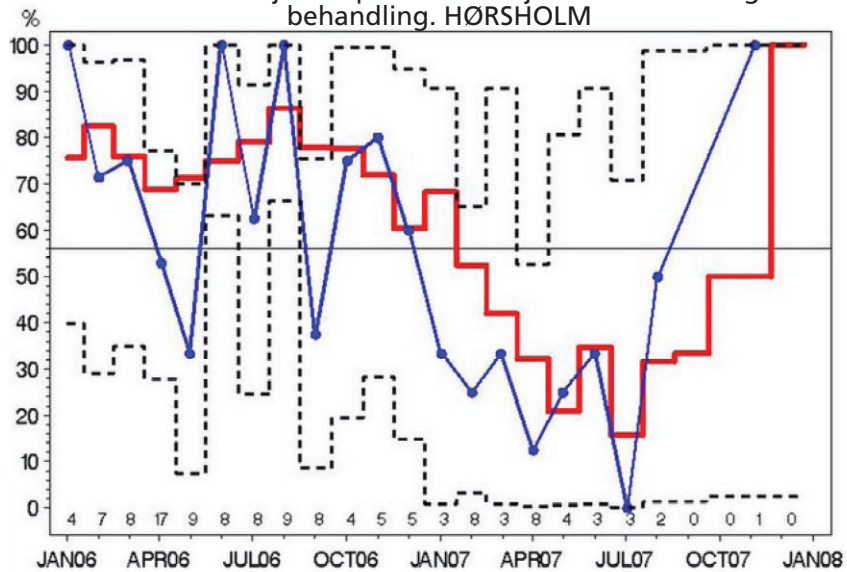

Indikator 6-T2: Brystbevarende operation.
HØRSHOLM

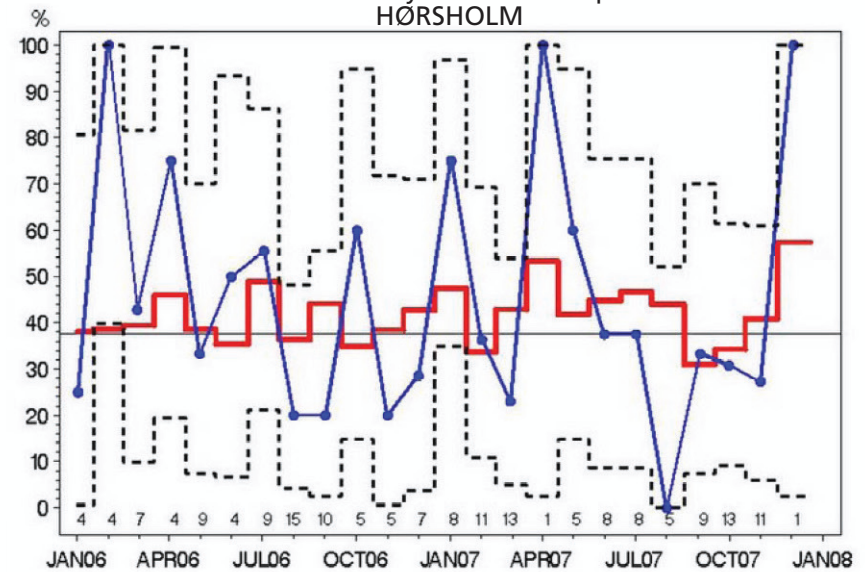

Indikator 9 LR: Lavrisiko ppt. der gennemfører DBCG's kontrolprogram. HØRSHOLM

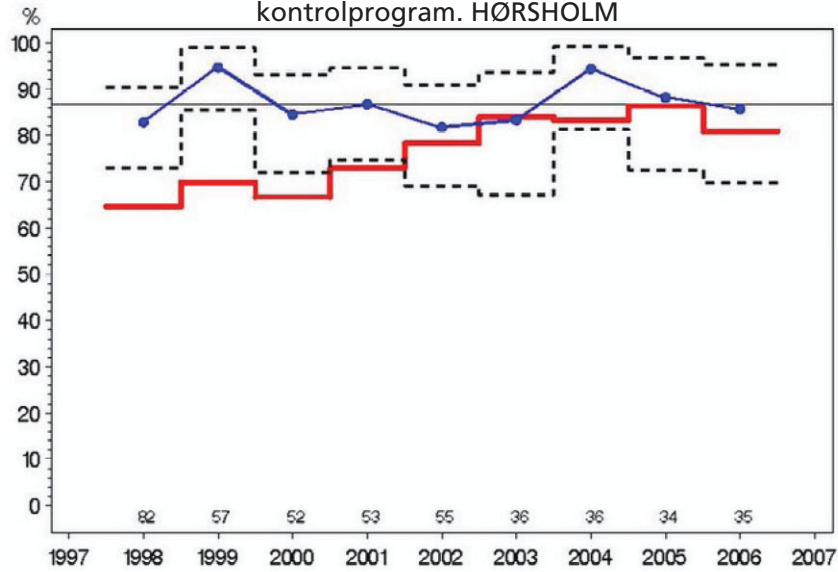

Indikator 9: Patienter der gennemfører DBCG's kontrolprogram. HØRSHOLM

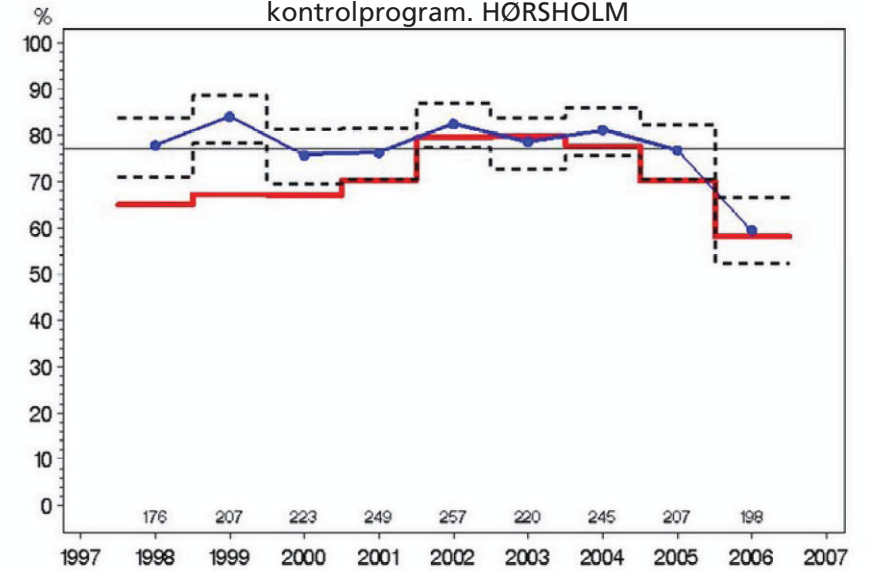

Indikator 7: Indberetning til DBCG's register. ROSKILDE

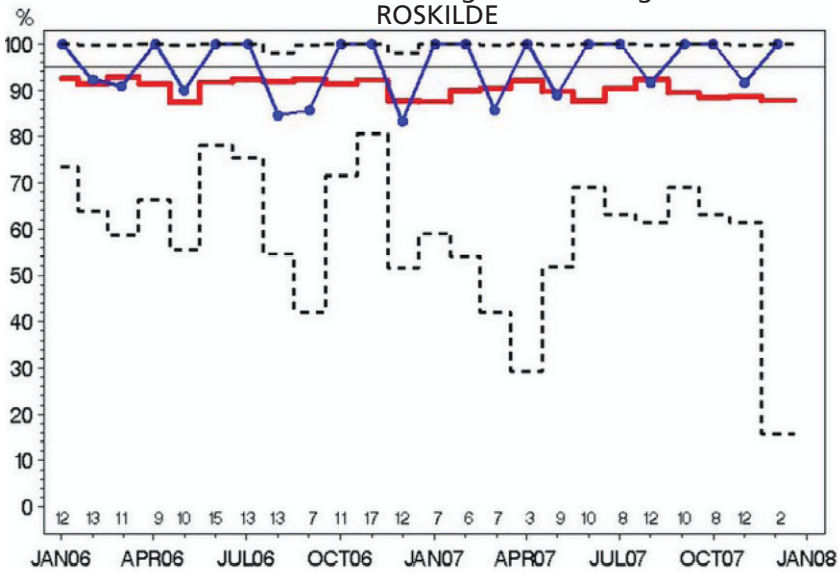

Indikator 9 HR: Højrisiko ppt. der gennemfører DBCG's kontrolprogram. HØRSHOLM

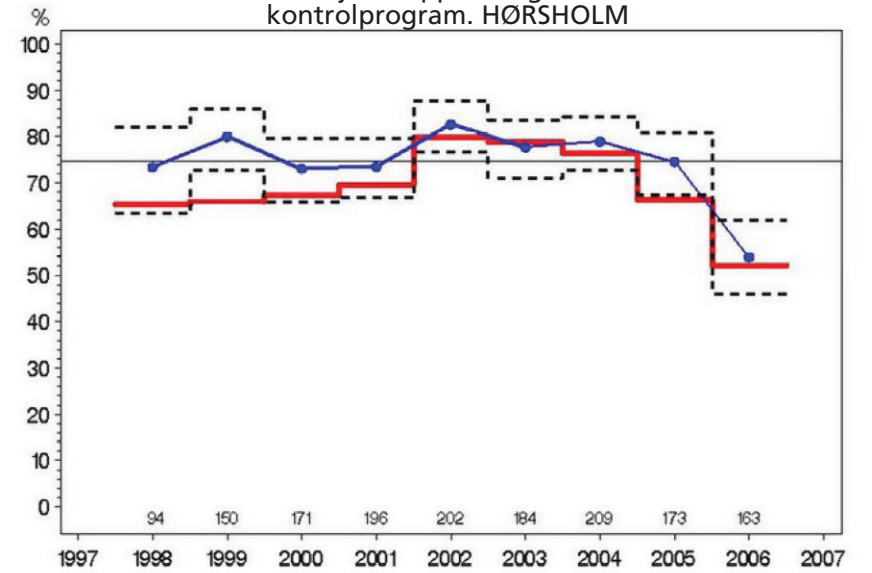

**Indikator 5: N-pos, >= 10 Nodes.
RINGSTED**

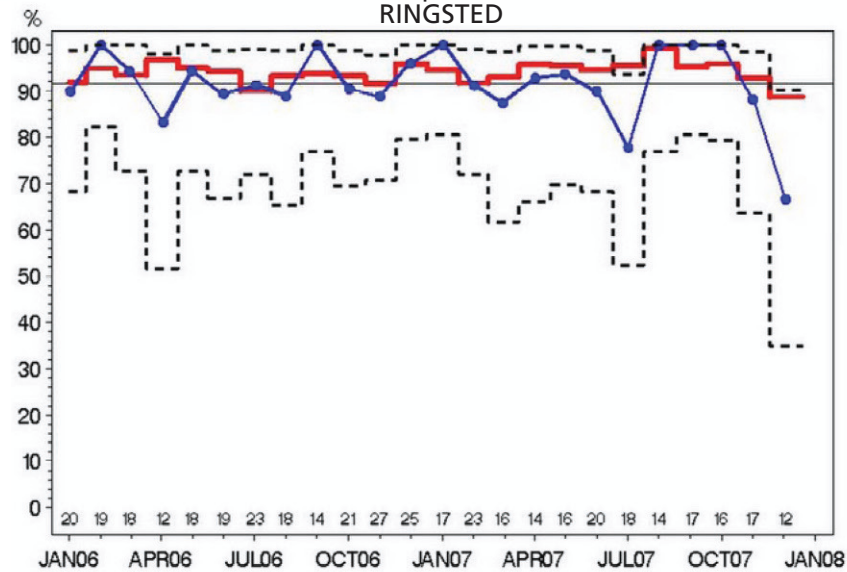

**Indikator 2: Preoperativ diagnose ved nålebiopsi.
RINGSTED**

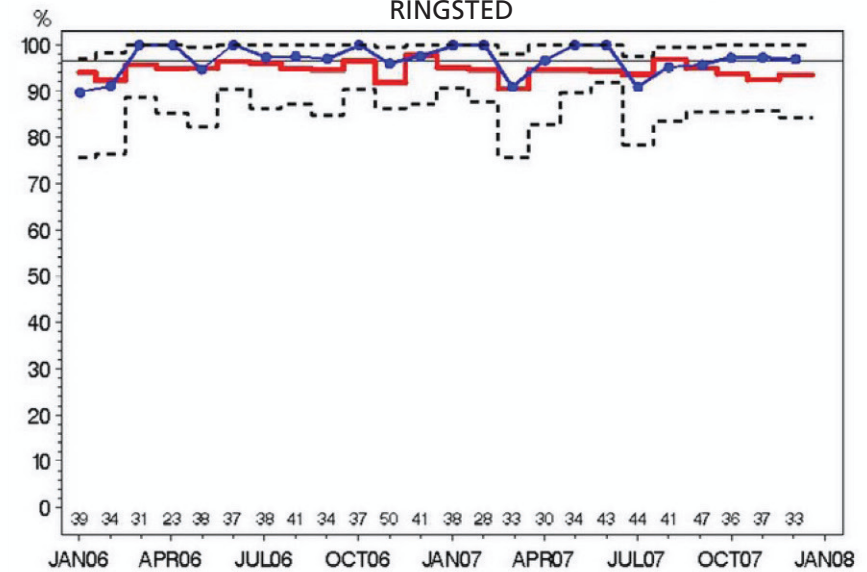

**Indikator 6-T1: Brystbevarende operation.
RINGSTED**

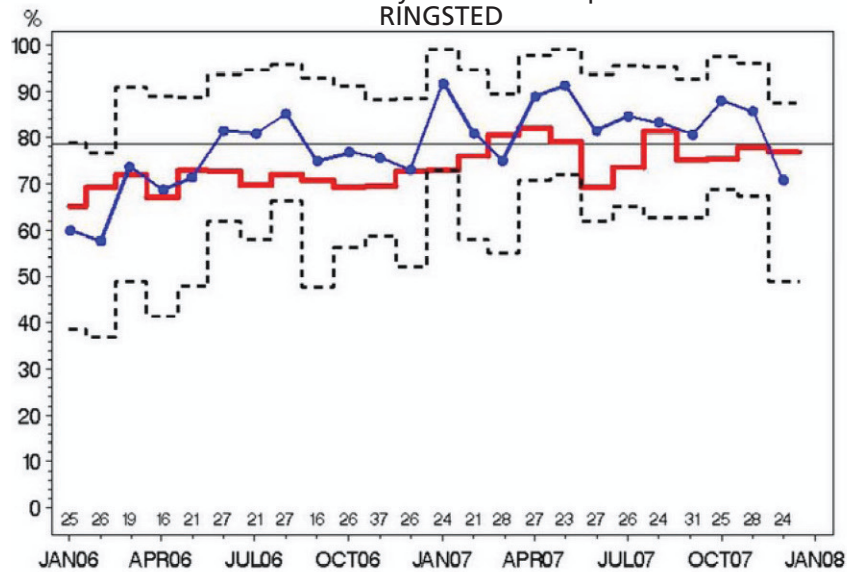

**Indikator 4: N-neg ved SN.
RINGSTED**

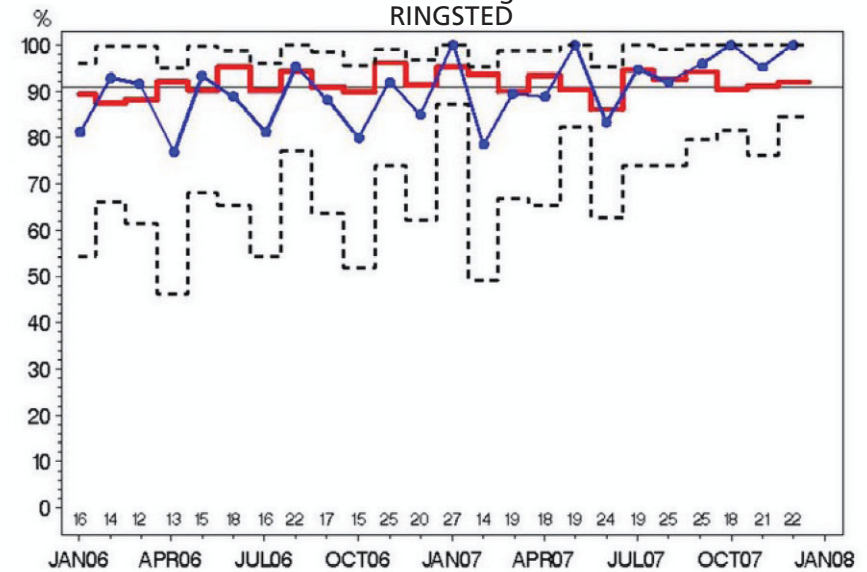

Indikator 8: Højrisiko-patienter i adjuverende onkologisk behandling. RINGSTED

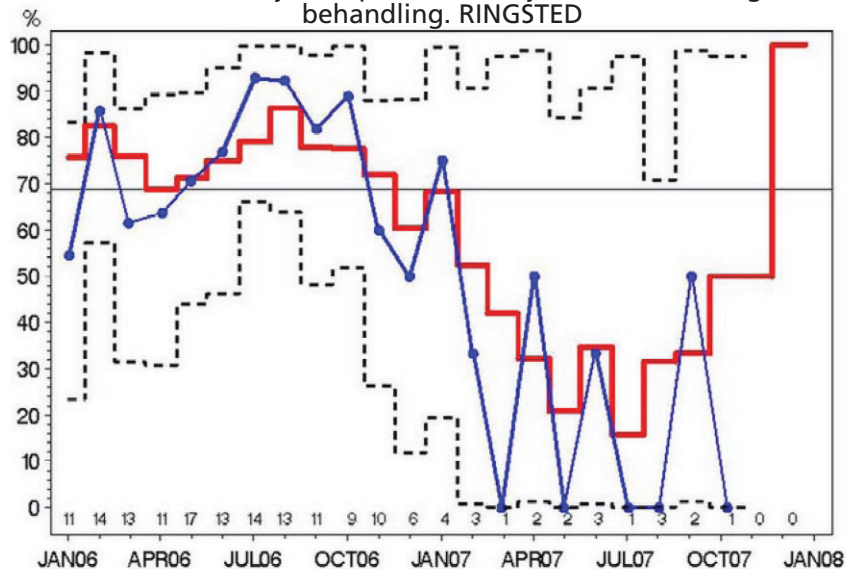

Indikator 6-T2: Brystbevarende operation. RINGSTED

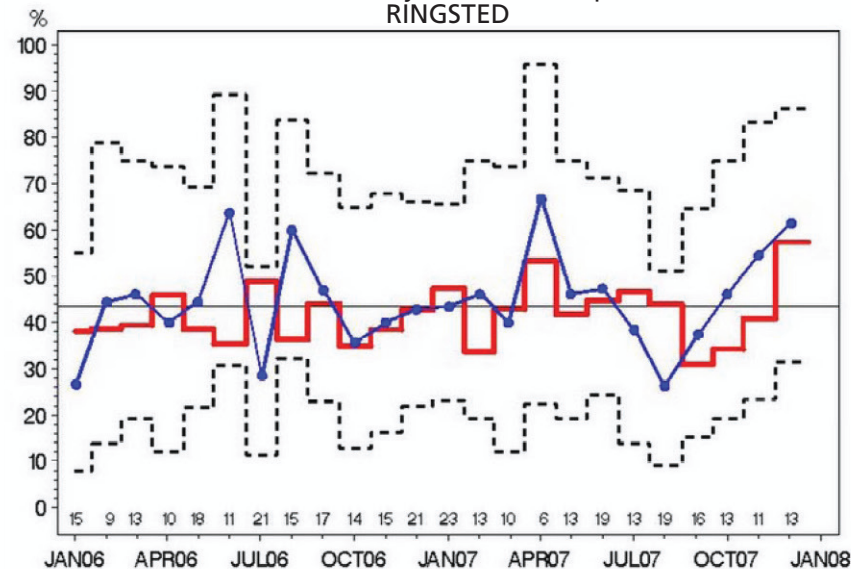

Indikator 9: Patienter der gennemfører DBCG's kontrolprogram. RINGSTED

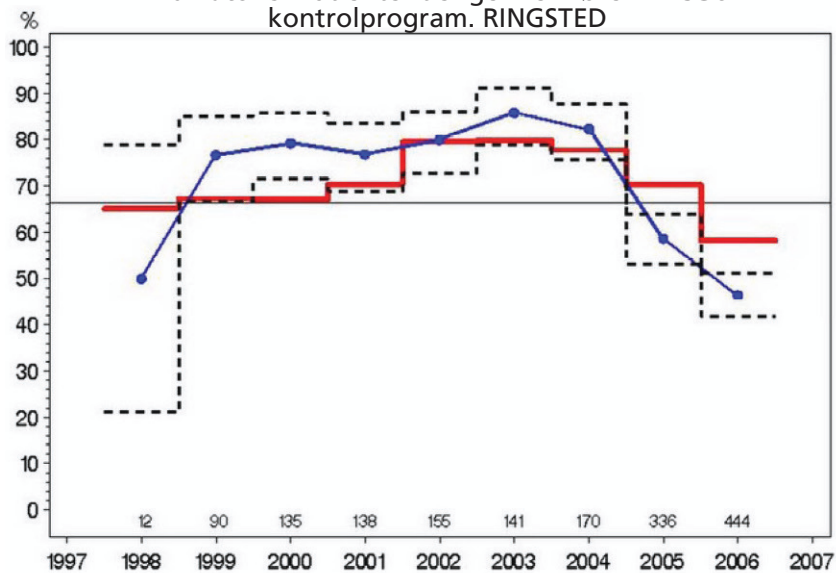

Indikator 7: Indberetning til DBCG's register. RINGSTED

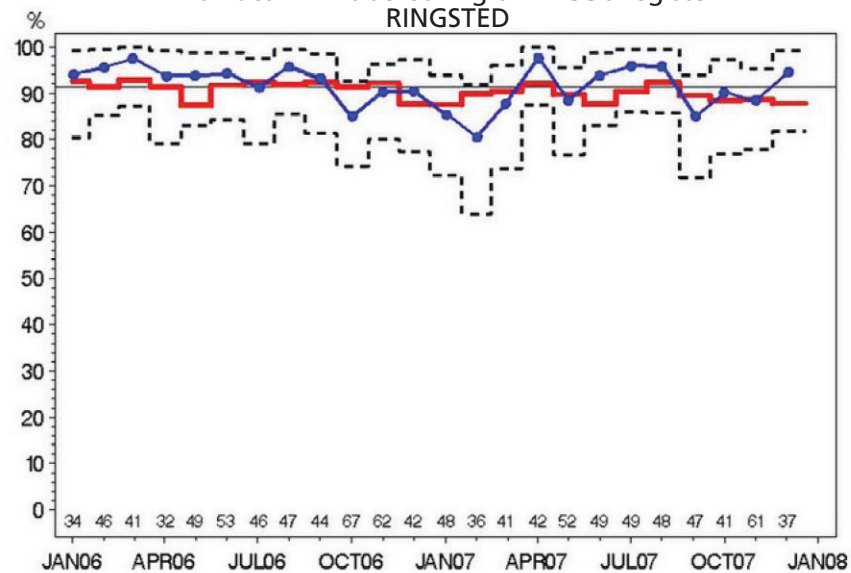

Indikator 2: Preoperativ diagnose ved nålebiopsi. ODENSE

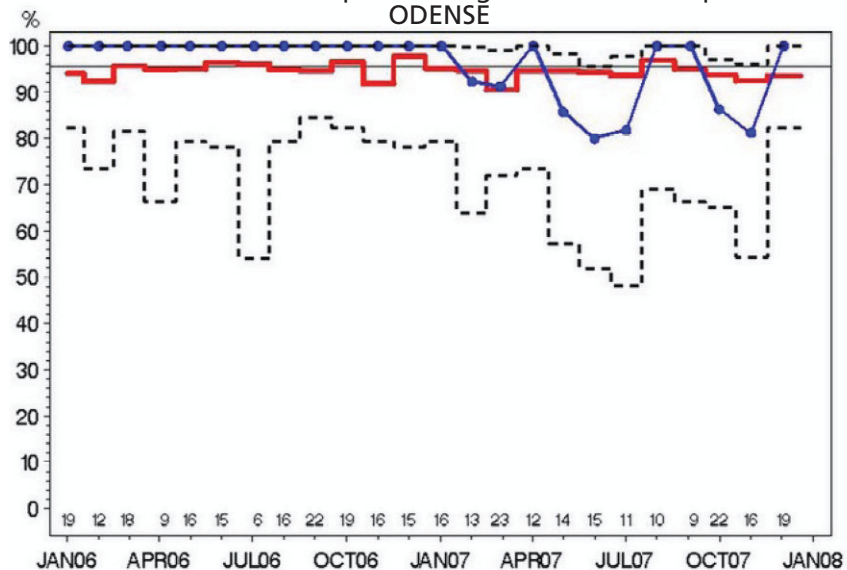

Indikator 9 HR: Højrisiko ppt. der gennemfører DBCG's kontrolprogram. RINGSTED

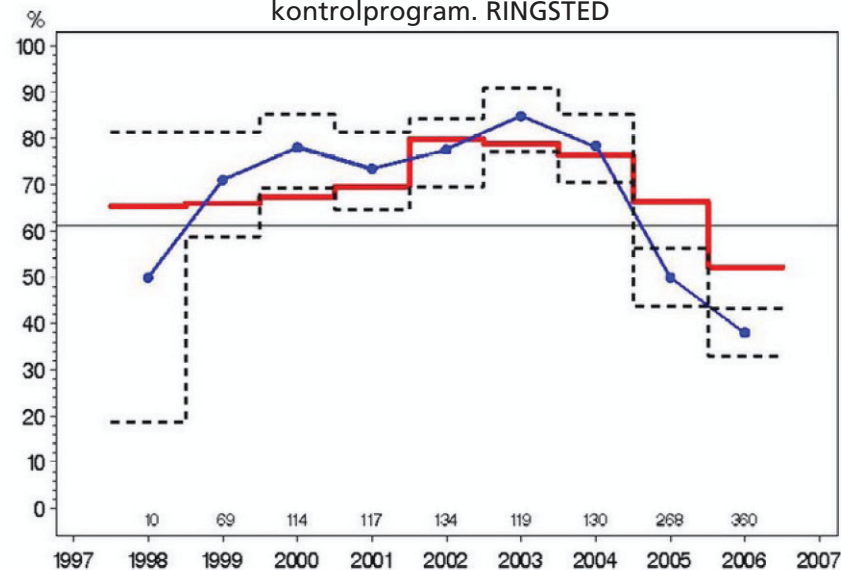

Indikator 4: N-neg ved SN. ODENSE

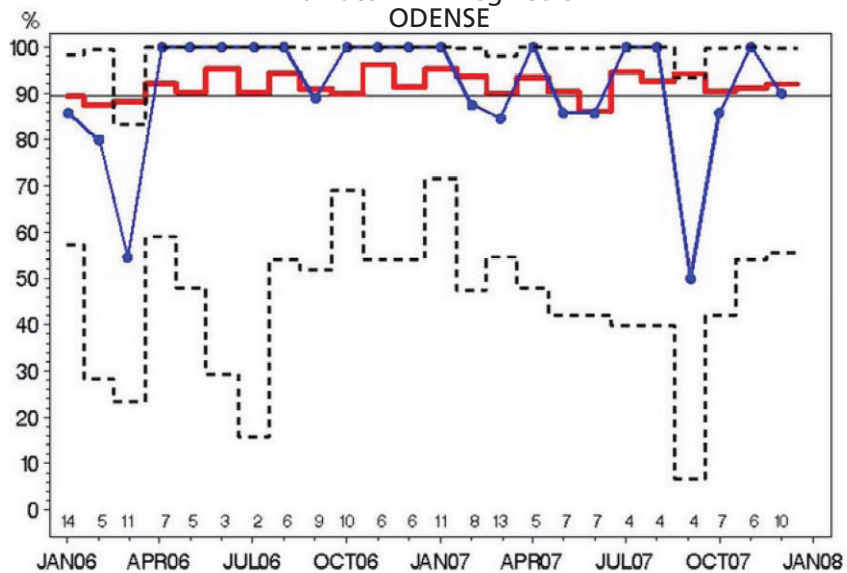

Indikator 9 LR: Lavrisiko ppt. der gennemfører DBCG's kontrolprogram. RINGSTED

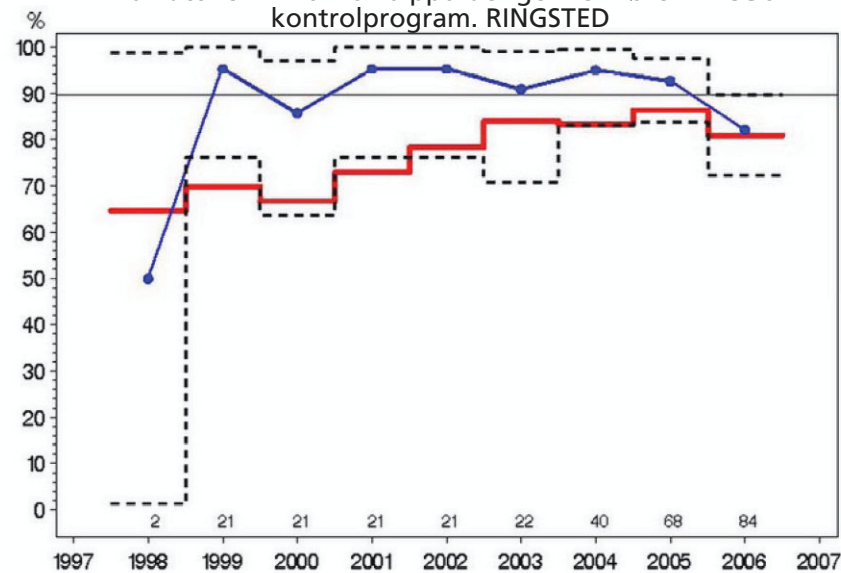

Indikator 6-T2: Brystbevarende operation.
ODENSE

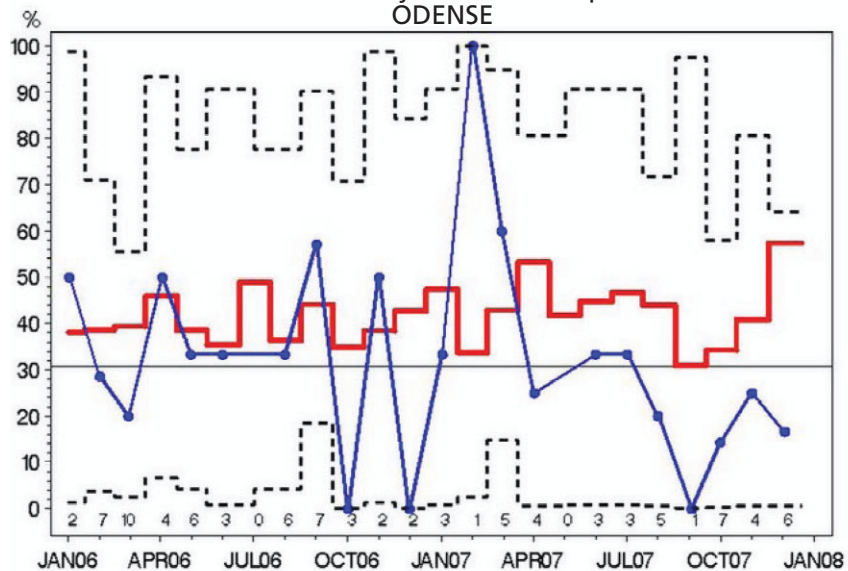

Indikator 5: N-pos, >= 10 Nodes.
ODENSE

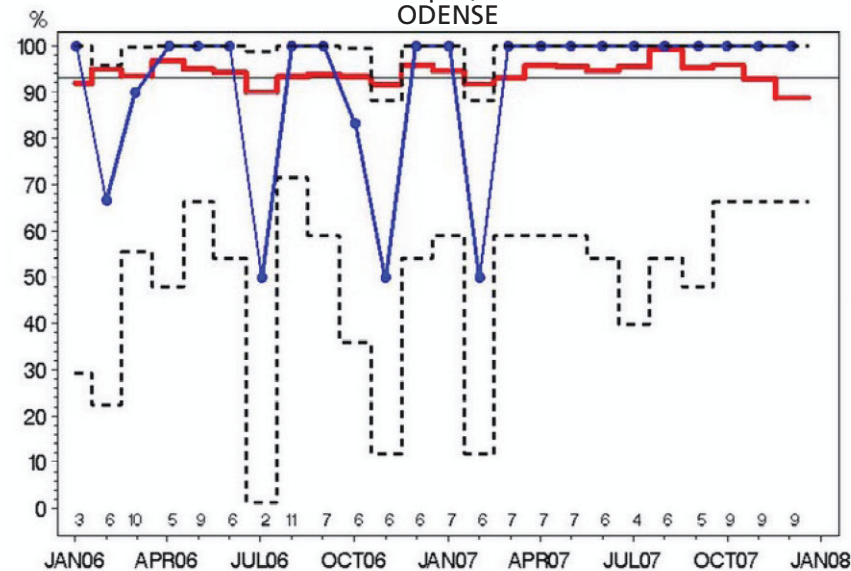

Indikator 7: Indberetning til DBCG's register.
ODENSE

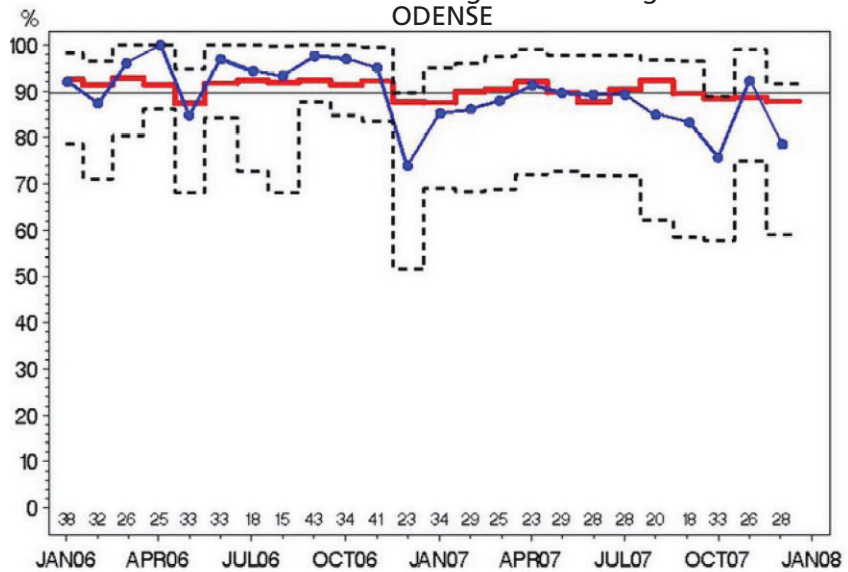

Indikator 6-T1: Brystbevarende operation.
ODENSE

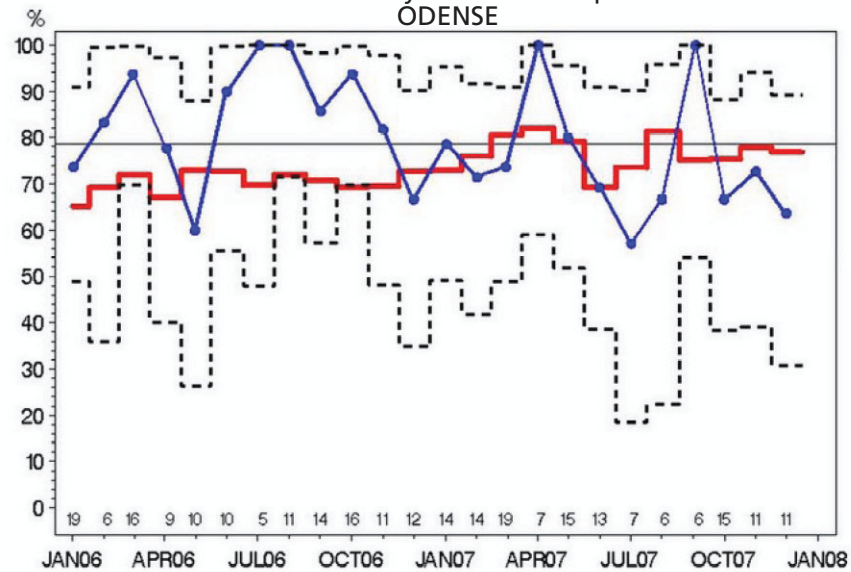

Indikator 9 HR: Højrisiko ppt. der gennemfører DBCG's kontrolprogram. ODENSE

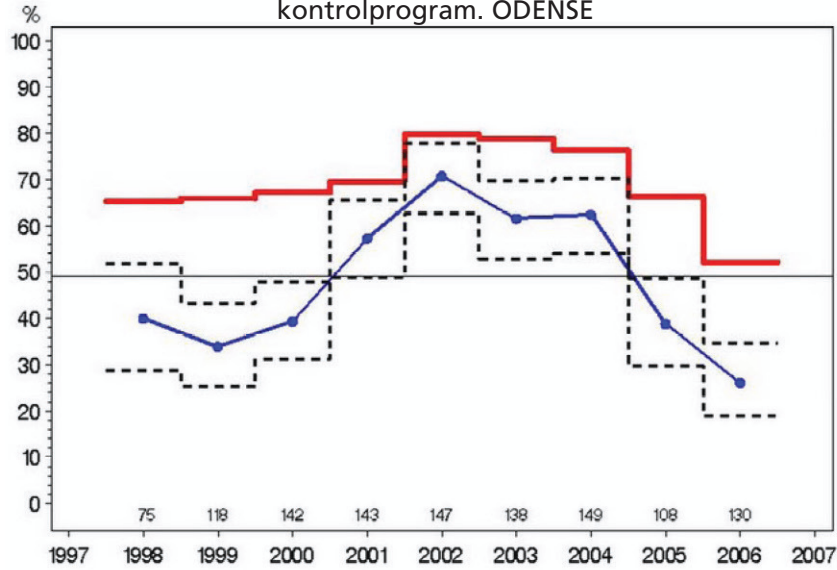

Indikator 8: Højrisiko-patienter i adjuverende onkologisk behandling. ODENSE

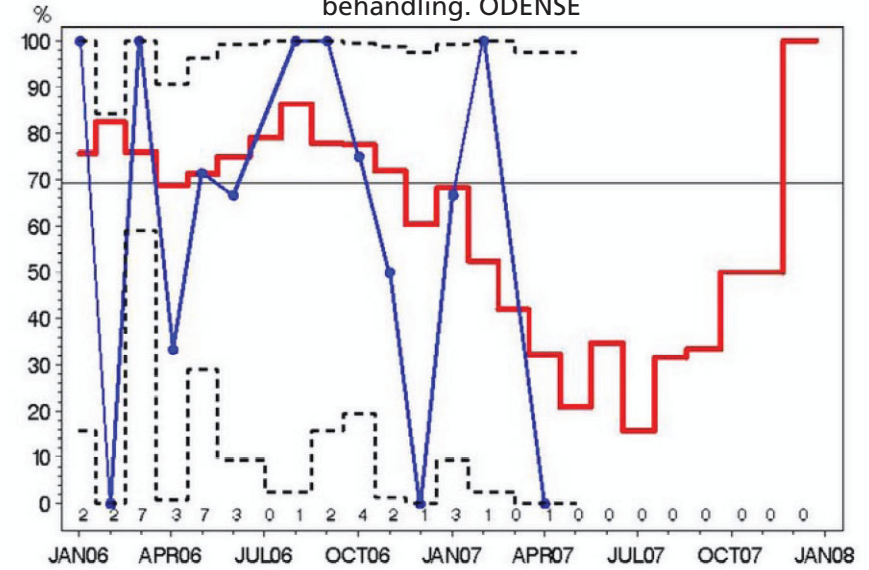

Indikator 9 LR: Lavrisiko ppt. der gennemfører DBCG's kontrolprogram. ODENSE

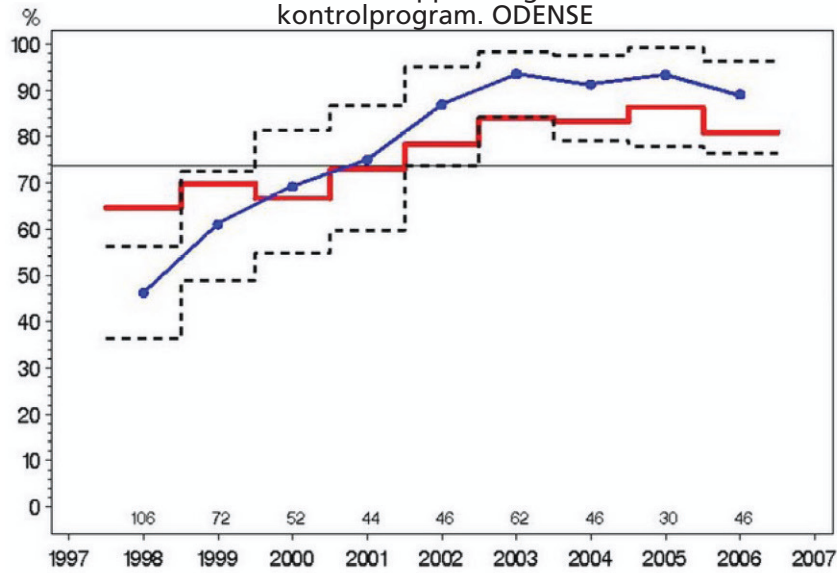

Indikator 9: Patienter der gennemfører DBCG's kontrolprogram. ODENSE

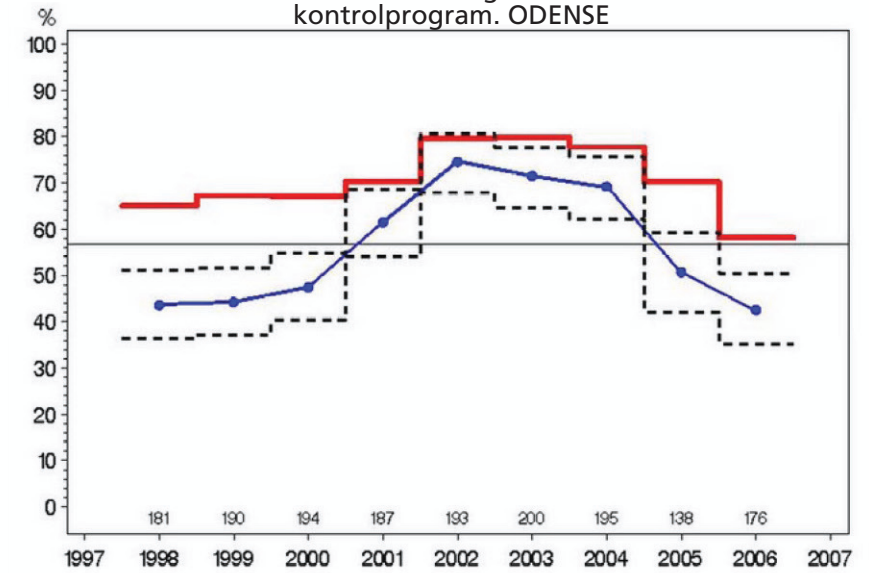

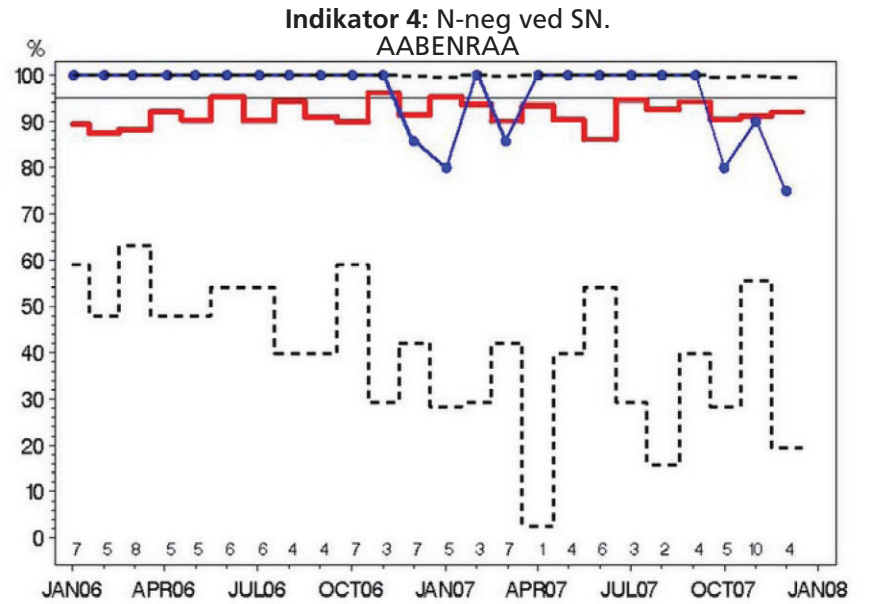
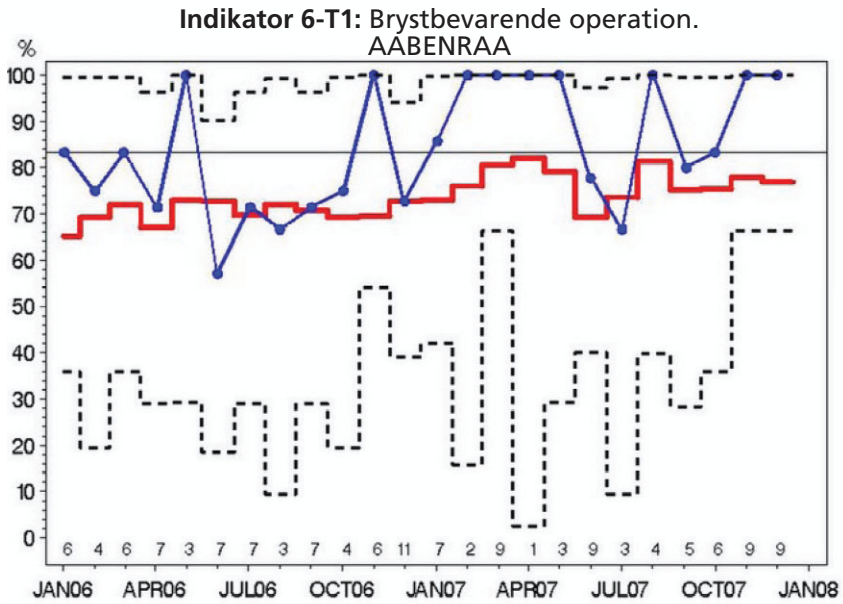
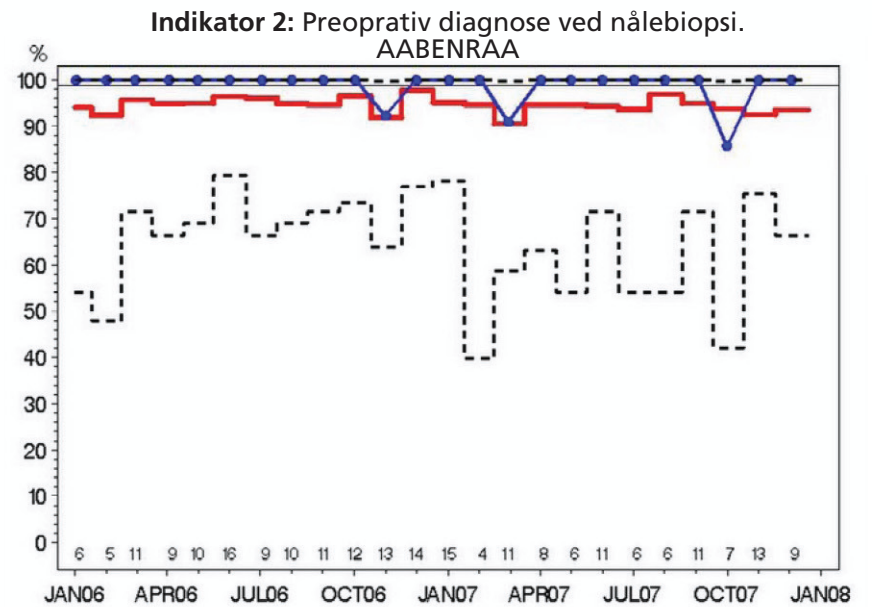
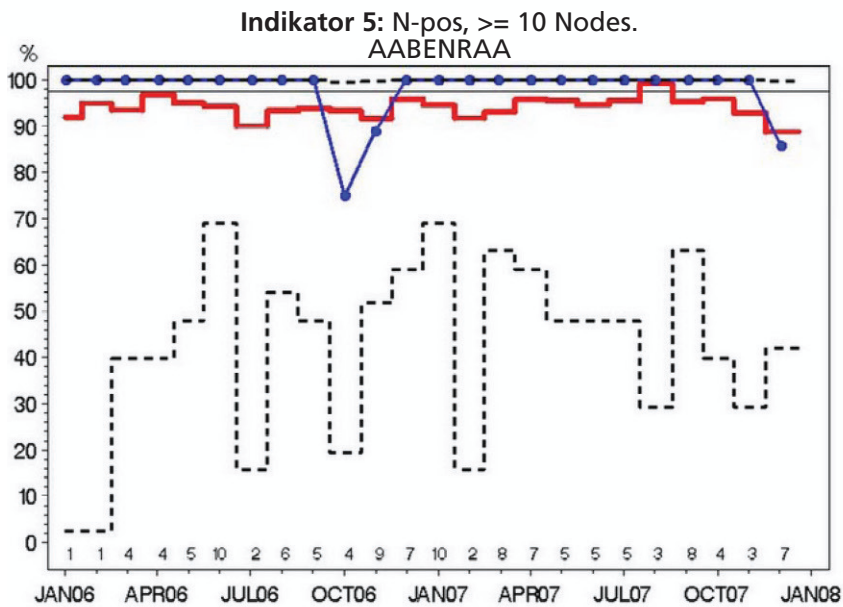

Indikator 8: Højrisiko-patienter i adjuverende onkologisk behandling. AABENRAA

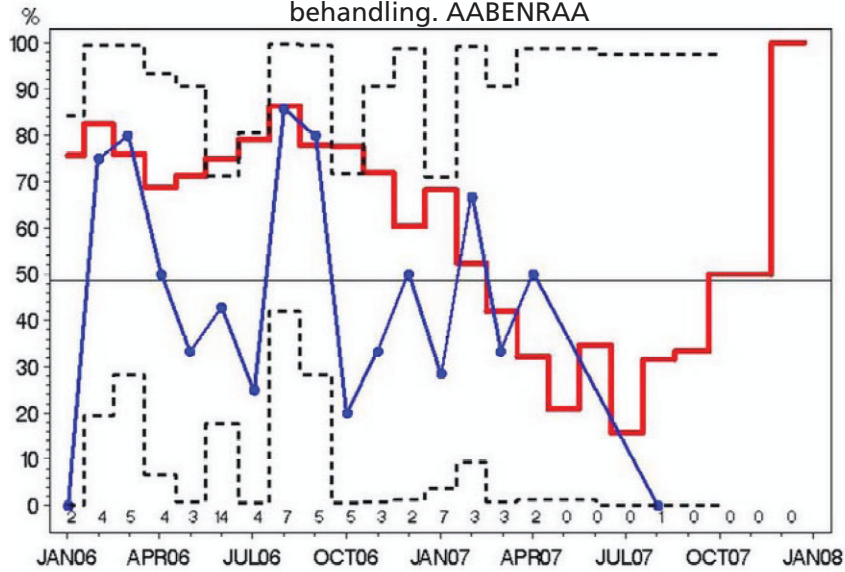

Indikator 6-T2: Brystbevarende operation. AABENRAA

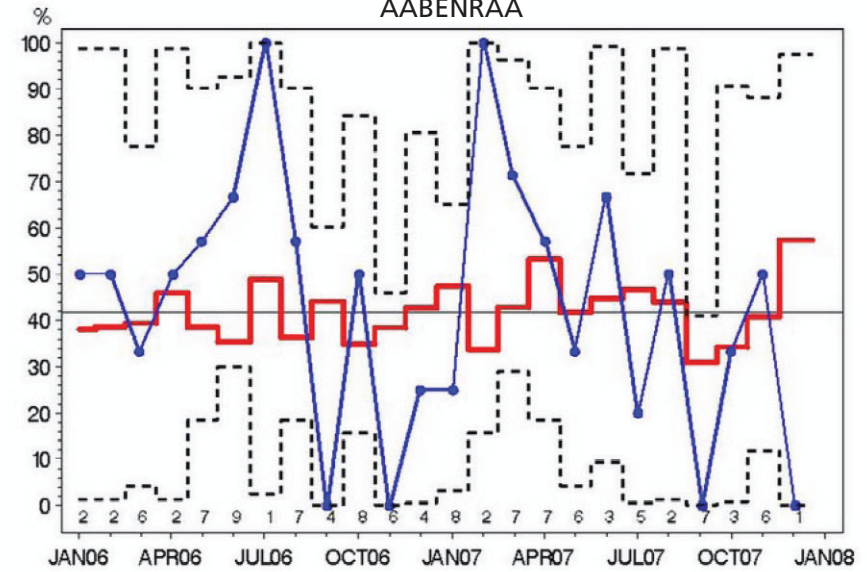

Indikator 9: Patienter der gennemfører DBCG's kontrolprogram. AABENRAA

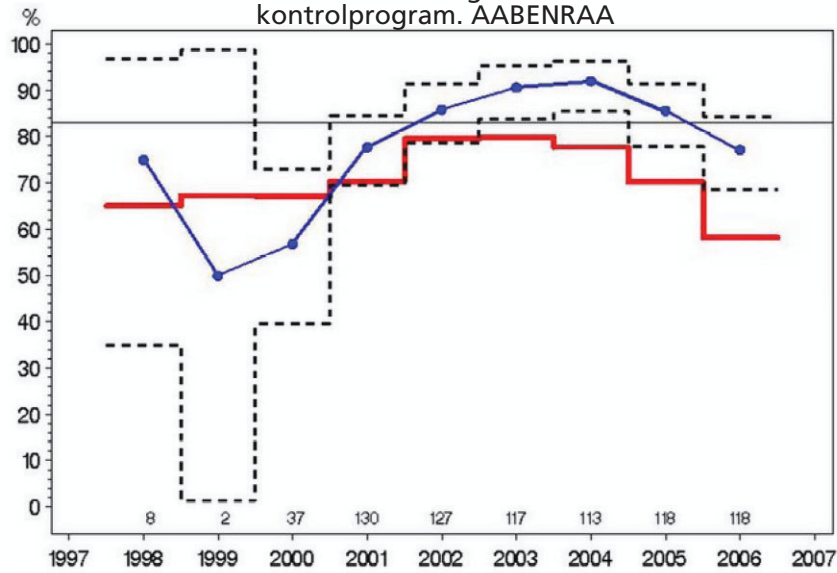

Indikator 7: Indberetning til DBCG's register. AABENRAA

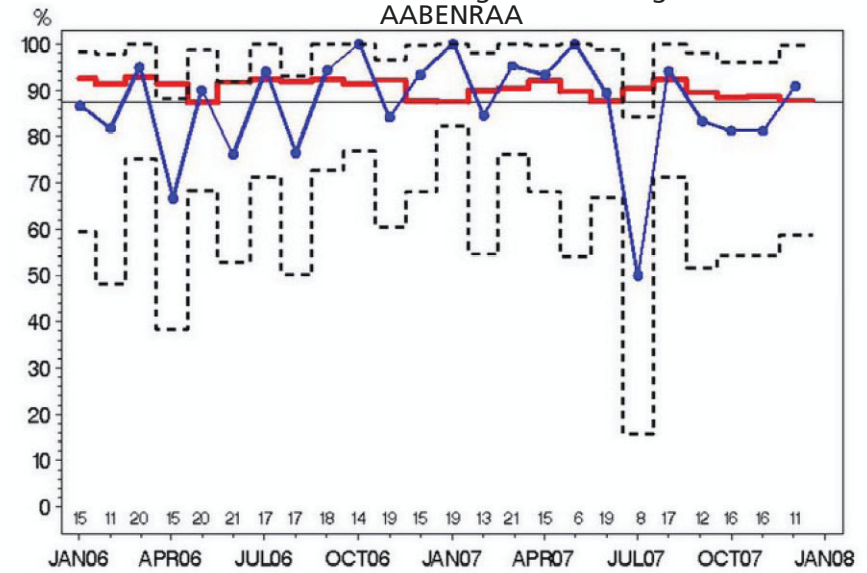

**Indikator 2: Preoperativ diagnose ved nålebiopsi.
ESBJERG**

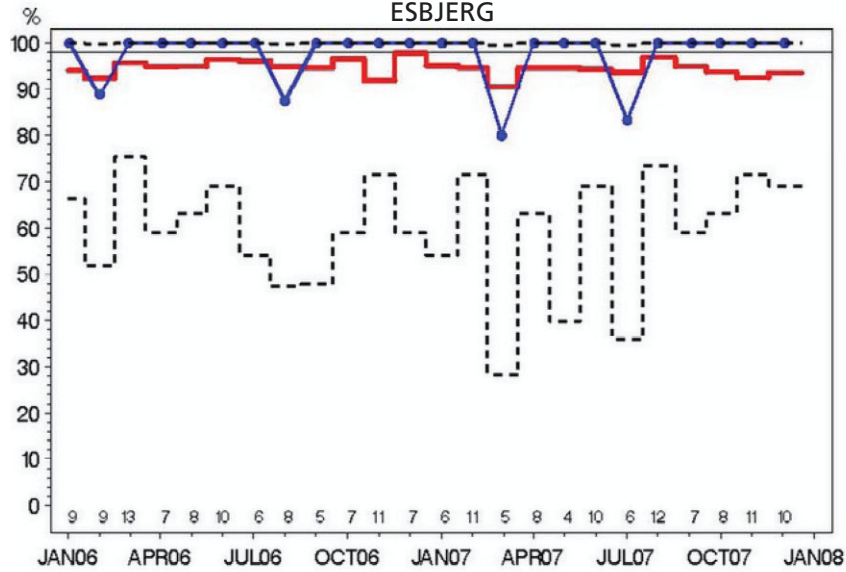

Indikator 9 HR: Højrisiko ppt. der gennemfører DBCG's kontrolprogram. AABENRAA

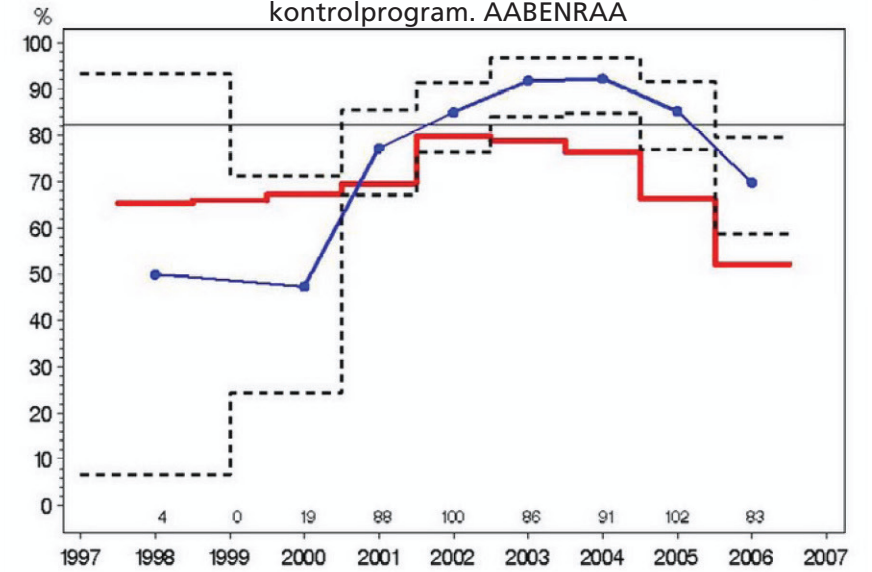

**Indikator 4: N-neg ved SN.
ESBJERG**

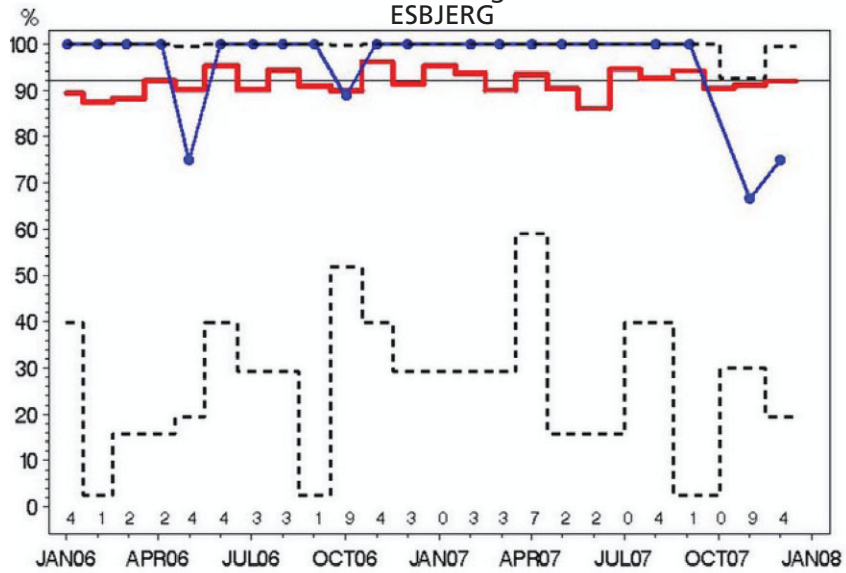

Indikator 9 LR: Lavrisiko ppt. der gennemfører DBCG's kontrolprogram. AABENRAA

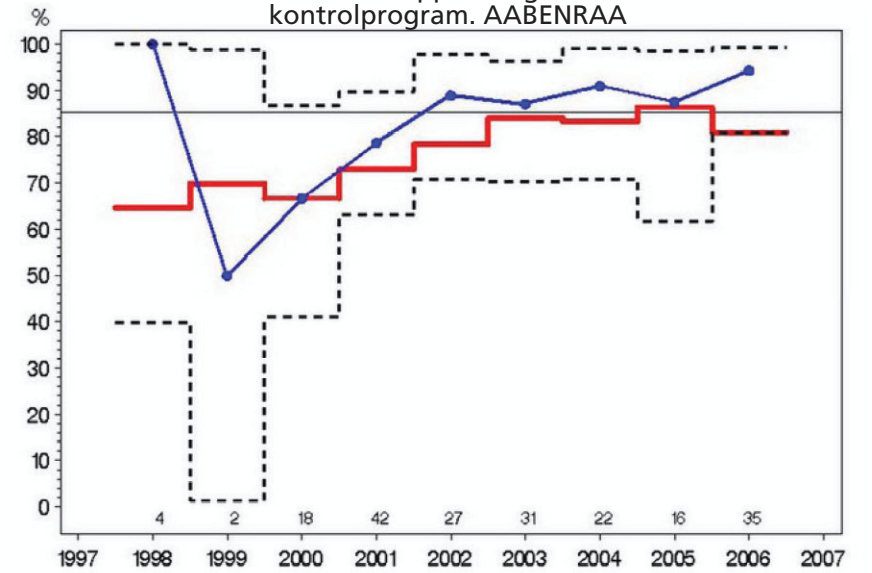

Indikator 6-T2: Brystbevarende operation.
ESBJERG

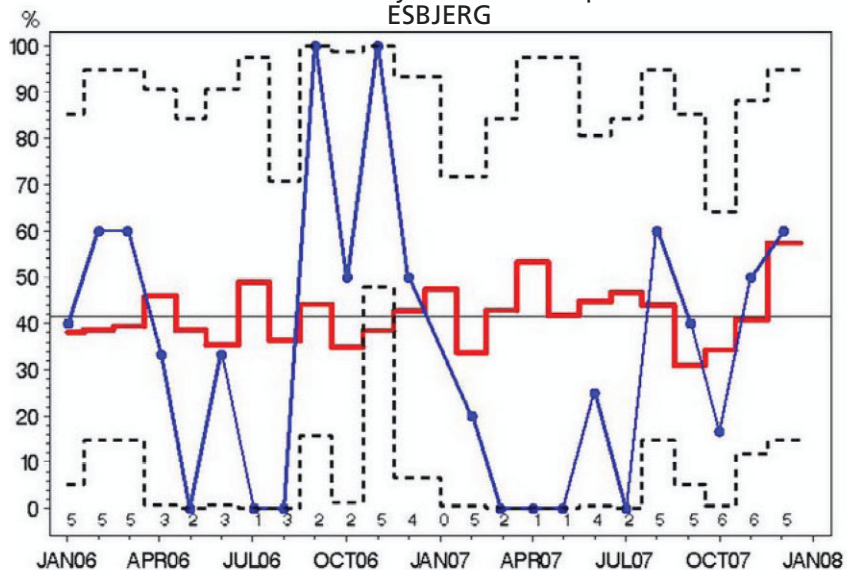

Indikator 5: N-pos, >= 10 Nodes.
ESBJERG

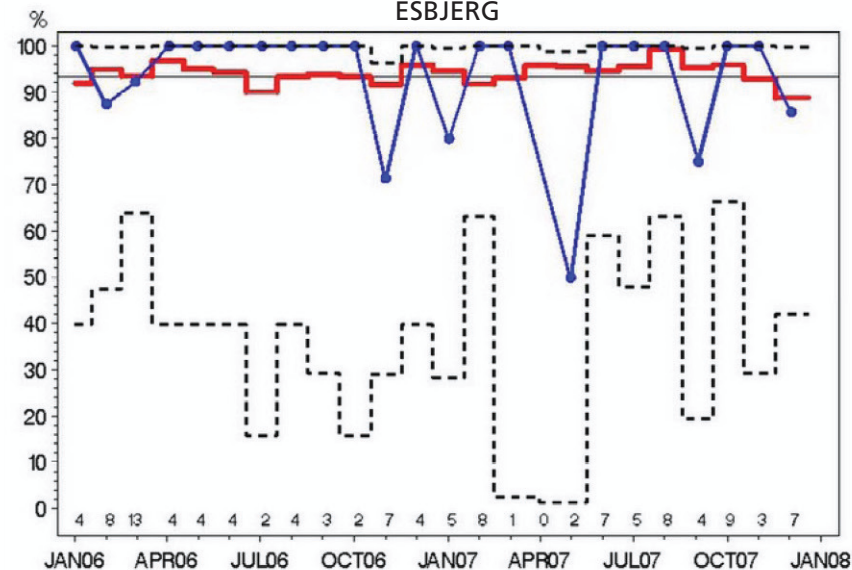

Indikator 7: Indberetning til DBCG's register.
ESBJERG

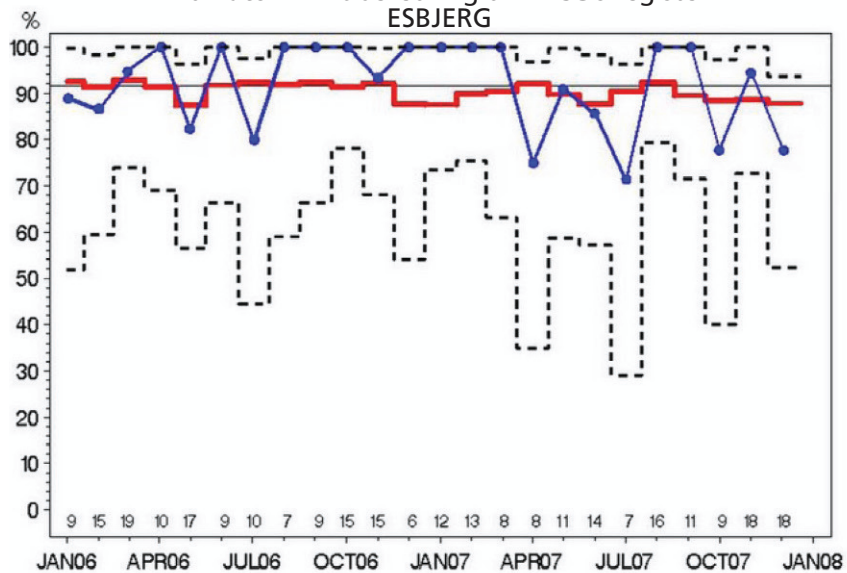

Indikator 6-T1: Brystbevarende operation.
ESBJERG

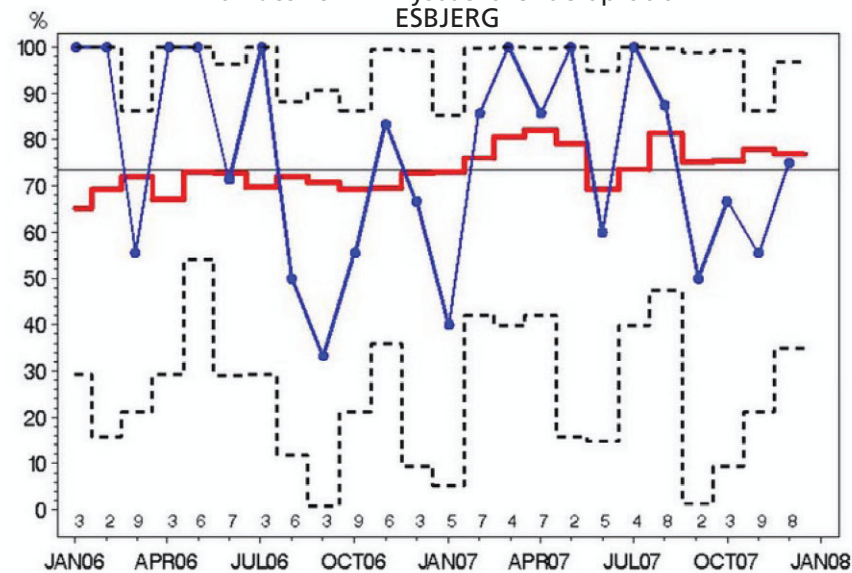

Indikator 9 HR: Højrisiko ppt. der gennemfører DBCG's kontrolprogram. ESBJERG

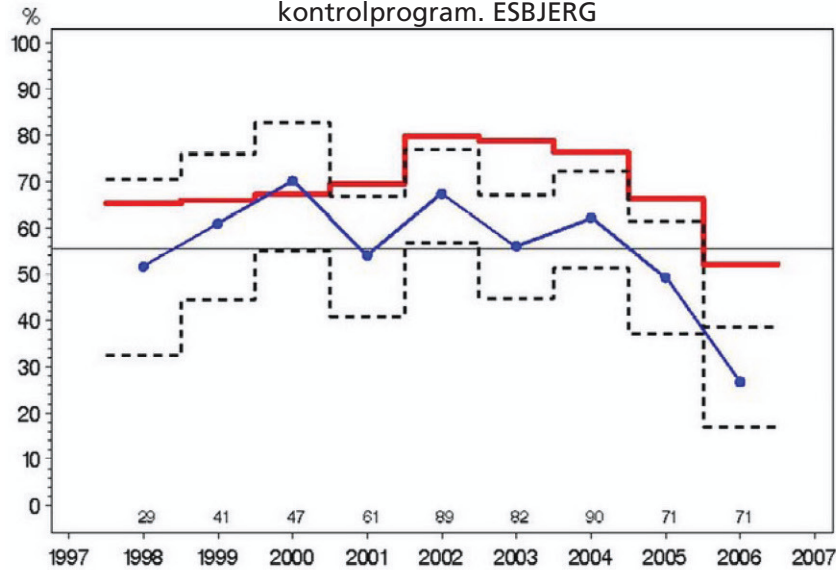

Indikator 8: Højrisiko-patienter i adjuverende onkologisk behandling. ESBJERG

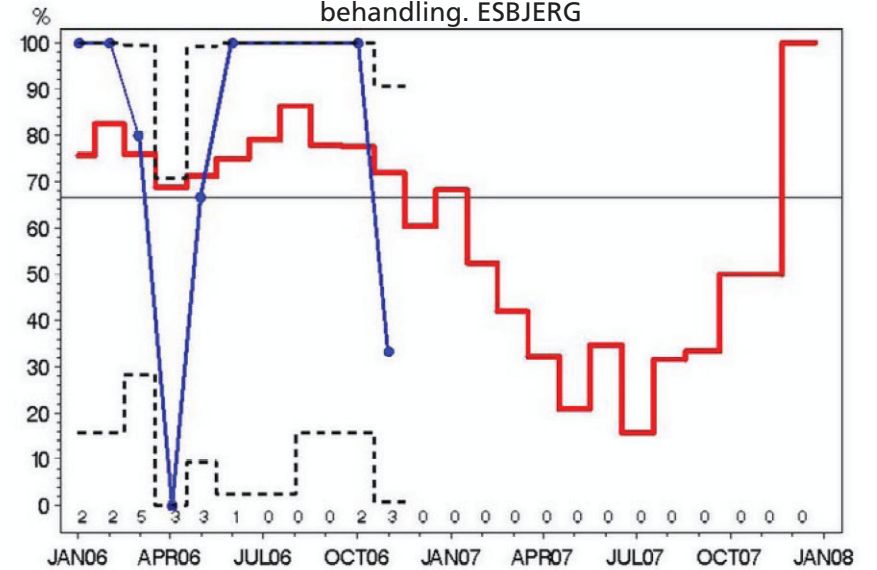

Indikator 9 LR: Lavrisiko ppt. der gennemfører DBCG's kontrolprogram. ESBJERG

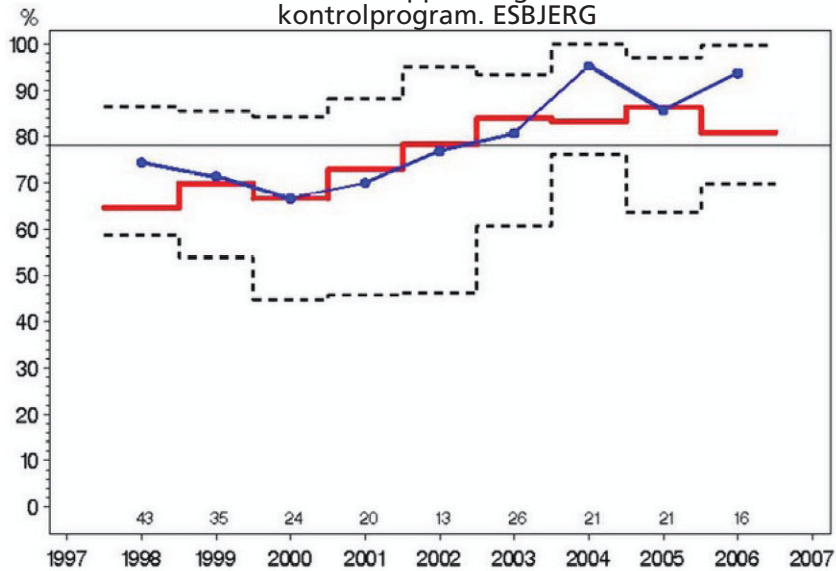

Indikator 9: Patienter der gennemfører DBCG's kontrolprogram. ESBJERG

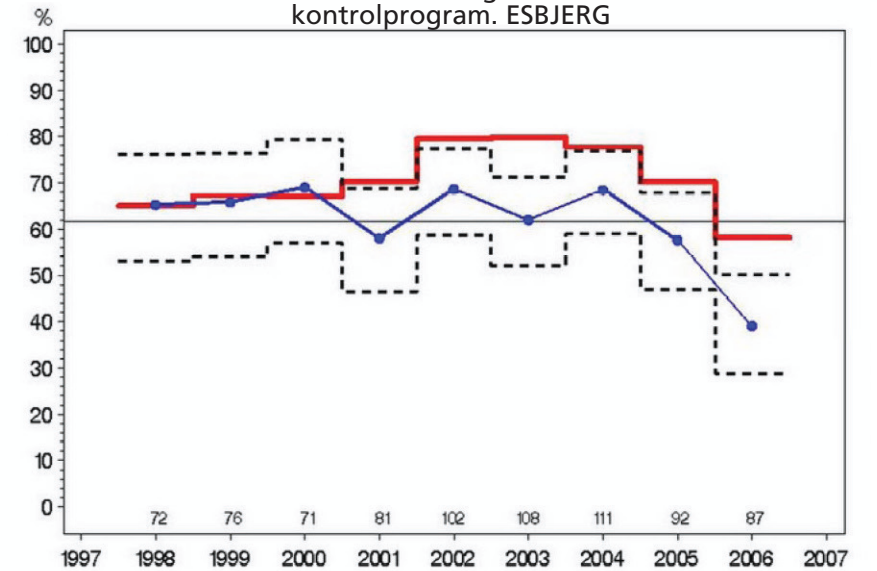

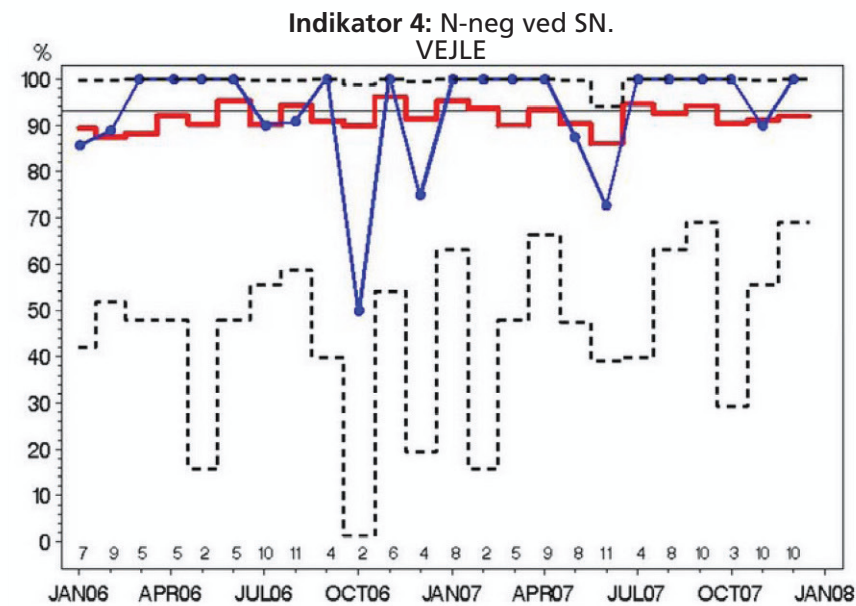
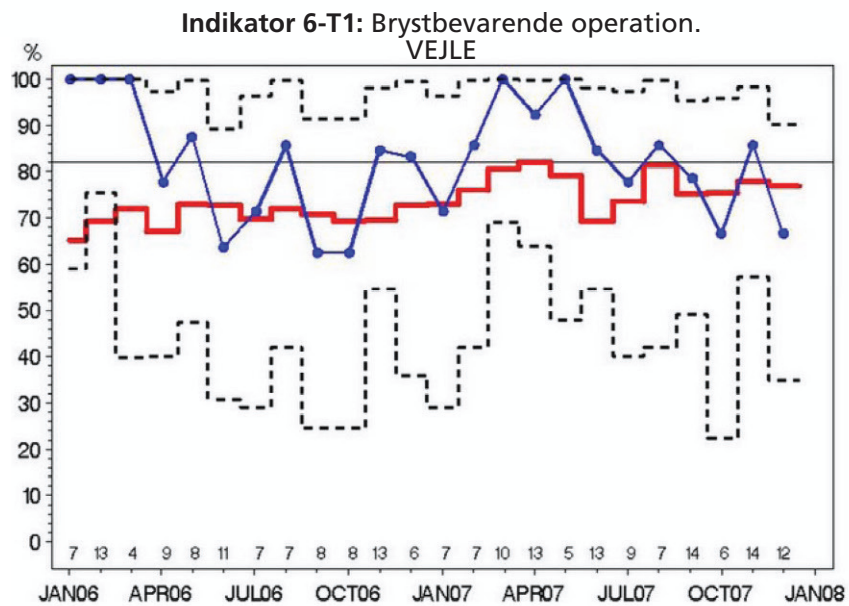
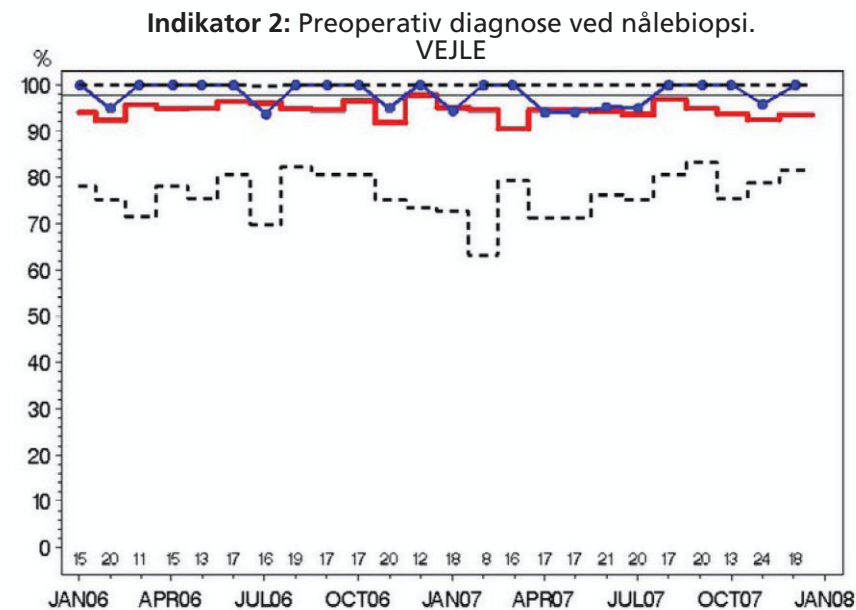
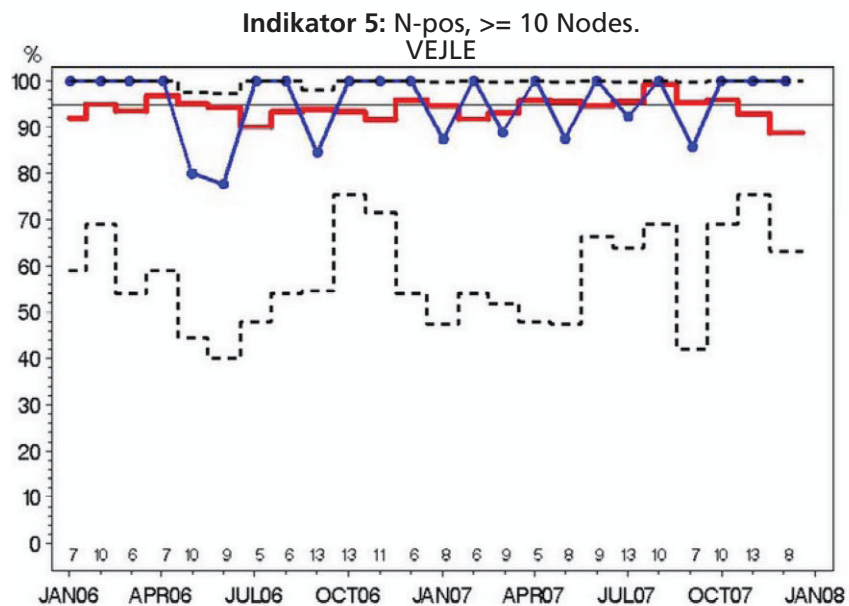

Indikator 8: Højrisiko-patienter i adjuverende onkologisk behandling. VEJLE

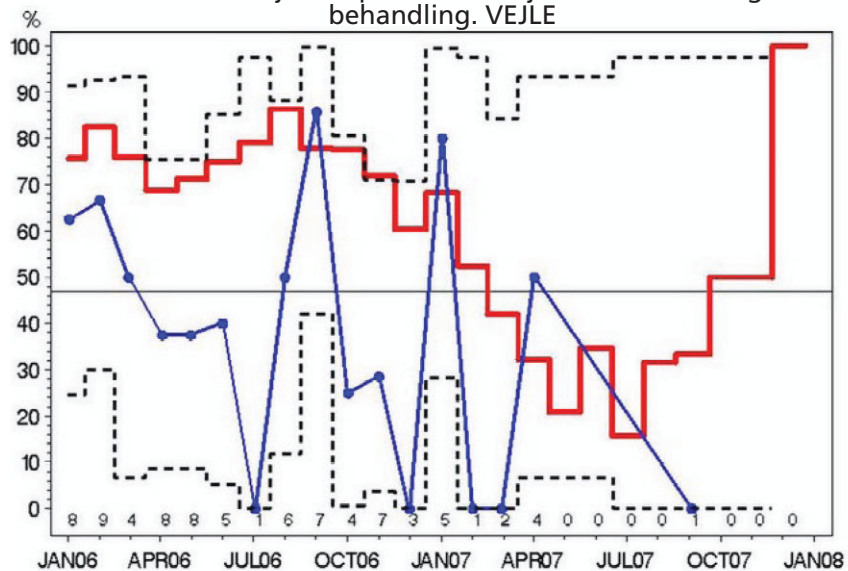

Indikator 6-T2: Brystbevarende operation. VEJLE

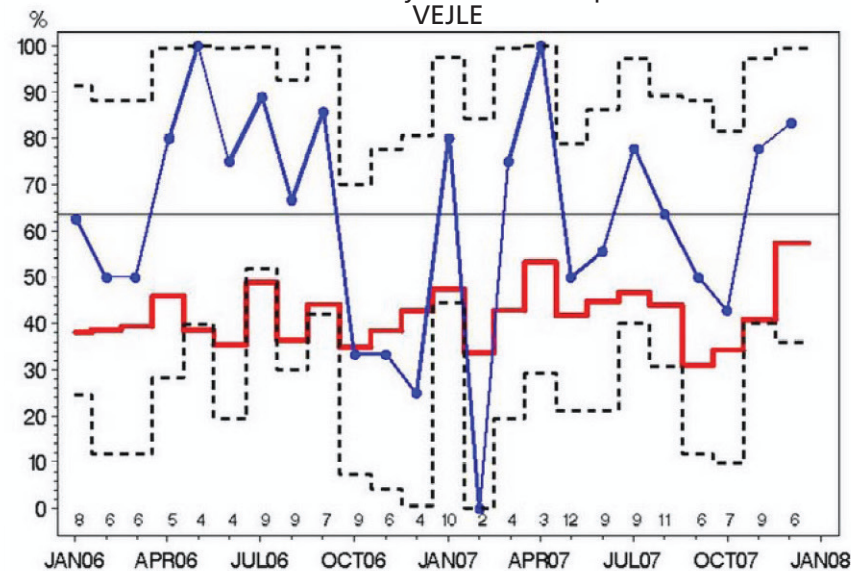

Indikator 9: Patienter der gennemfører DBCG's kontrolprogram. VEJLE

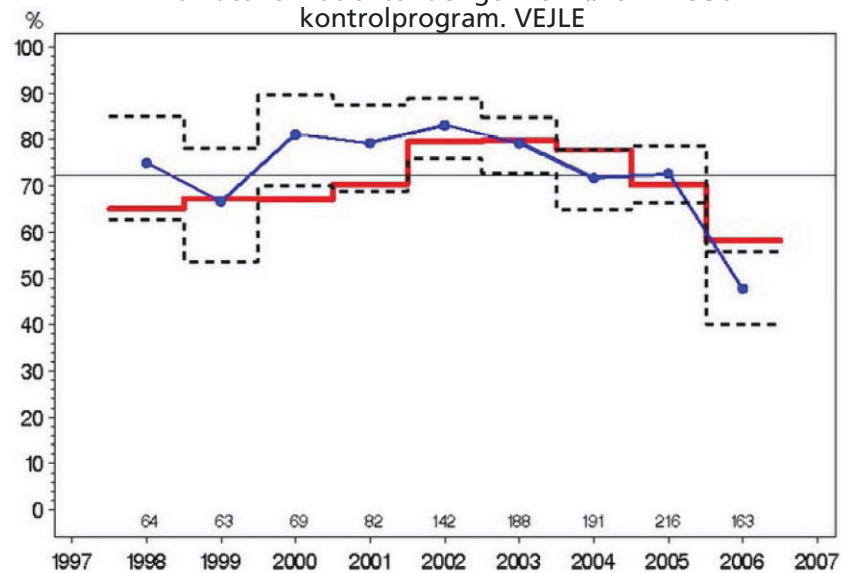

Indikator 7: Indberetning til DBCG's register. VEJLE

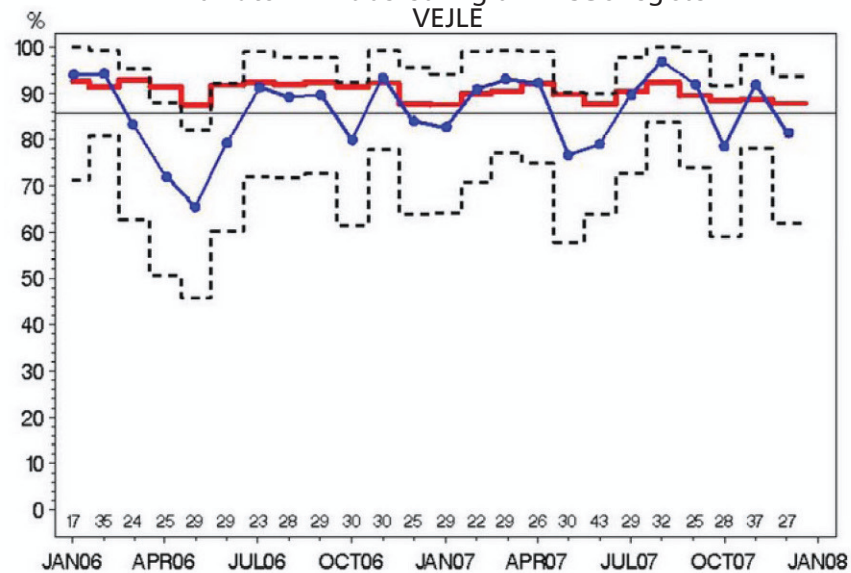

Indikator 2: Preoperativ diagnose ved nålebiopsi.
MØLHOLM

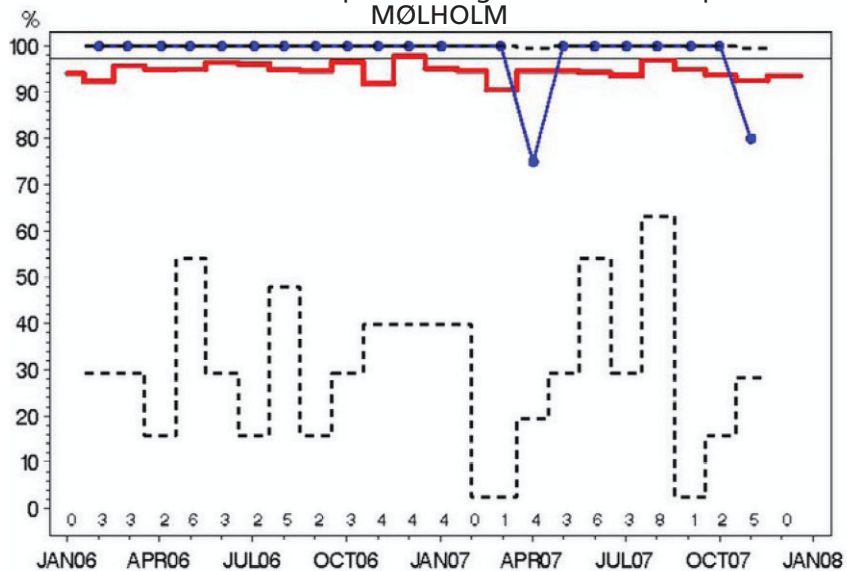

Indikator 9 HR: Højrisiko ppt. der gennemfører DBCG's kontrolprogram. VEJLE

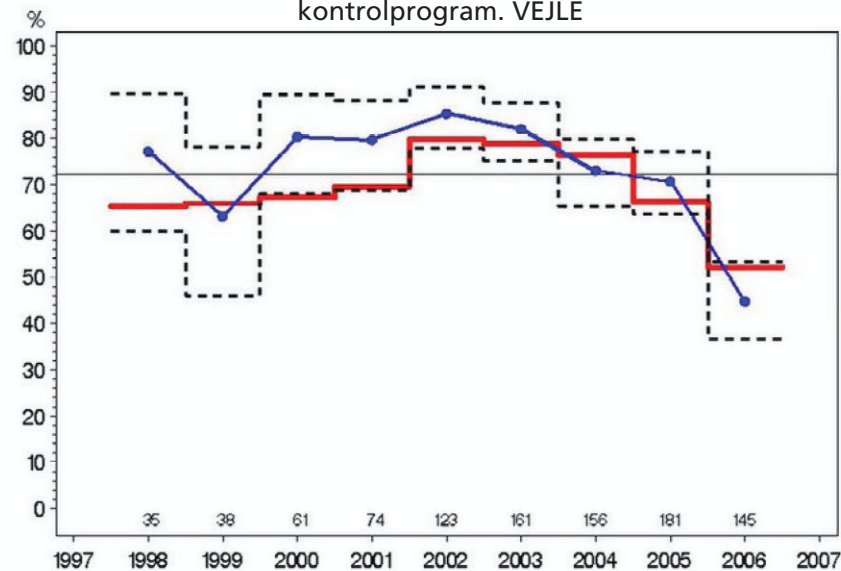

Indikator 4: N-neg ved SN.
MØLHOLM

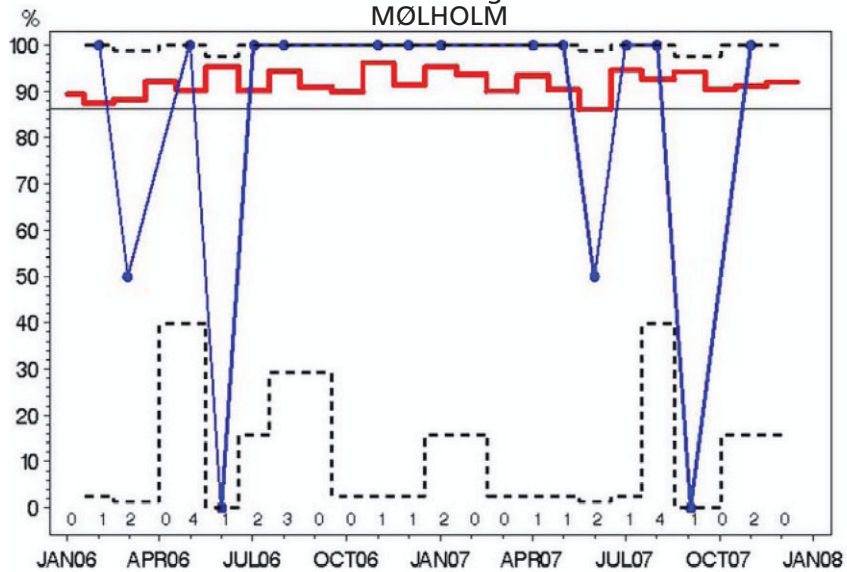

Indikator 9 LR: Lavrisiko ppt. der gennemfører DBCG's kontrolprogram. VEJLE

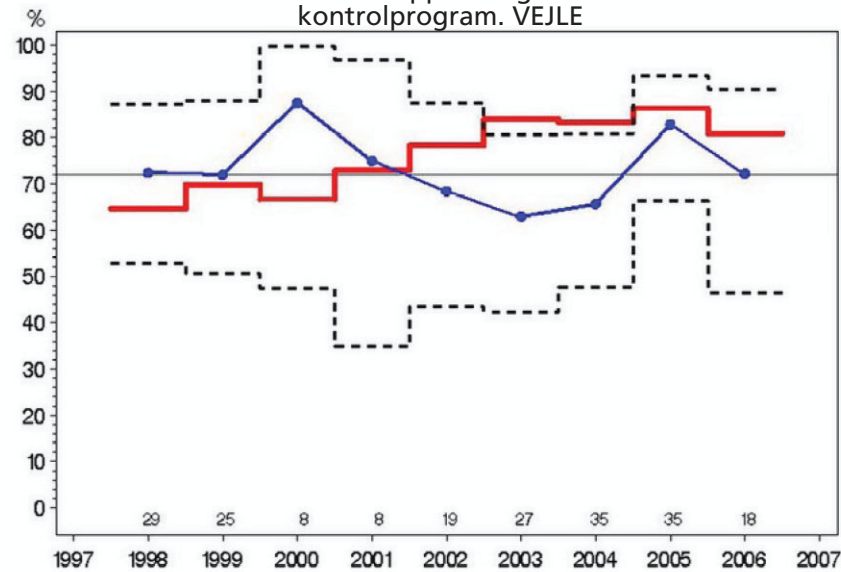

Indikator 6-T2: Brystbevarende operation. MØLHOLM

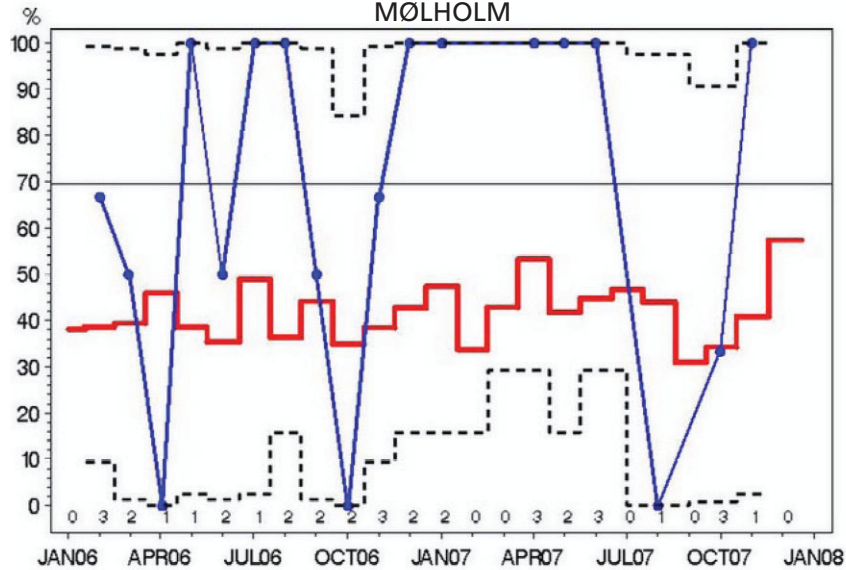

Indikator 5: N-pos, >= 10 Nodes. MØLHOLM

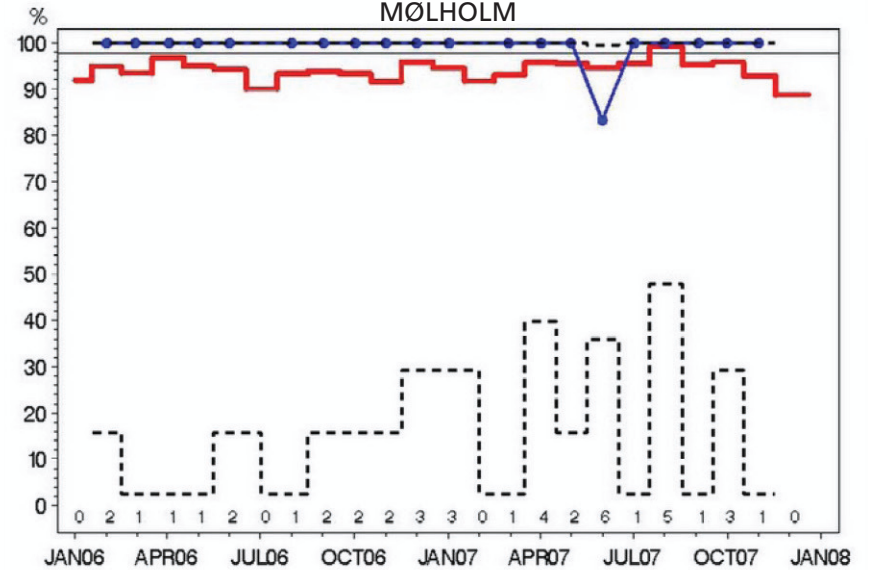

Indikator 8: Højrisiko-patienter i adjuverende onkologisk behandling. MØLHOLM

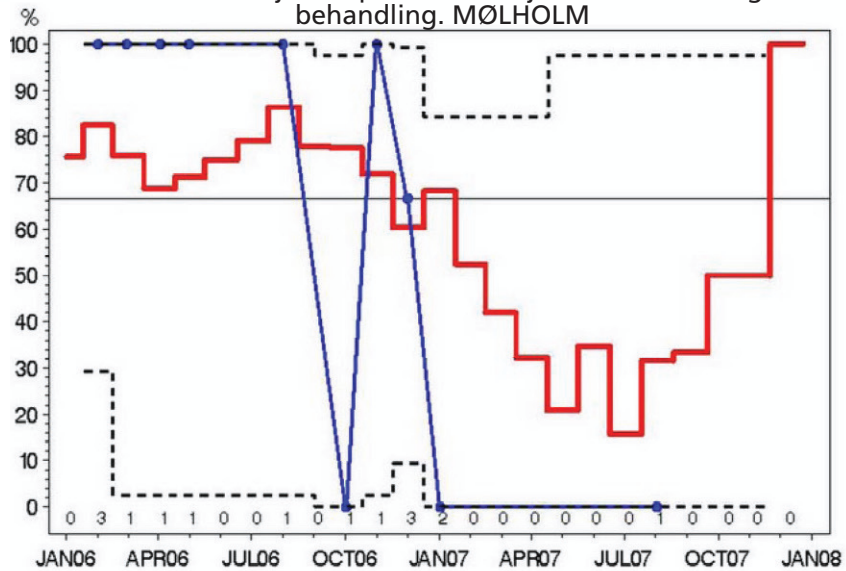

Indikator 6-T1: Brystbevarende operation. MØLHOLM

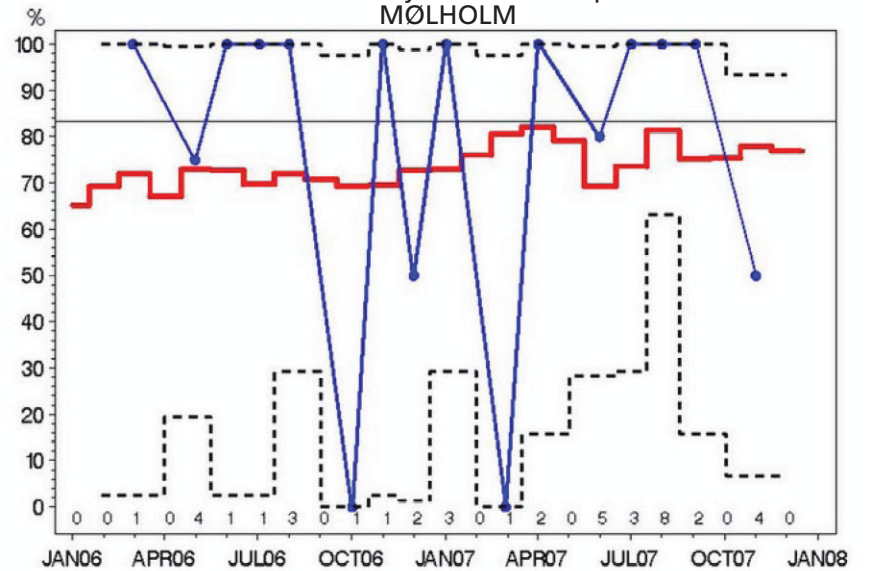

Indikator 9 LR: Lavrisiko ppt. der gennemfører DBCG's kontrolprogram. MØLHOLM

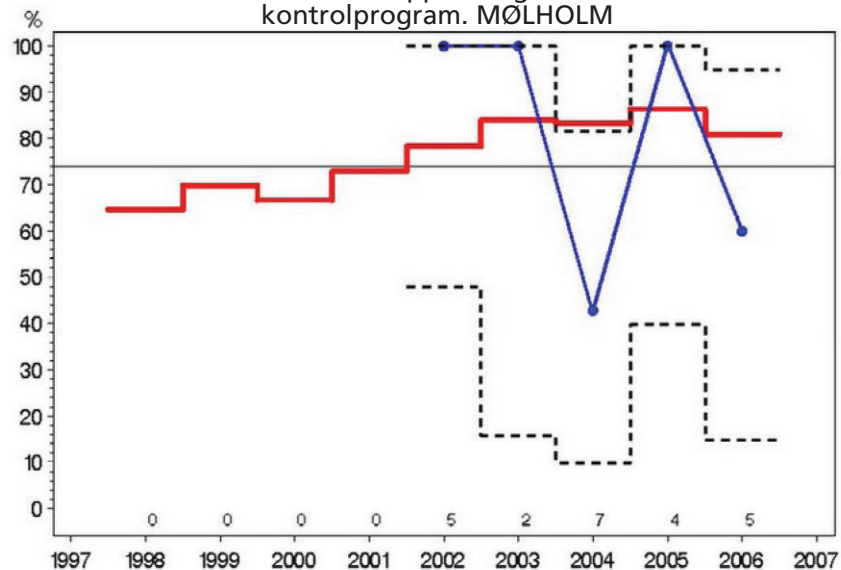

Indikator 9: Patienter der gennemfører DBCG's kontrolprogram. MØLHOLM

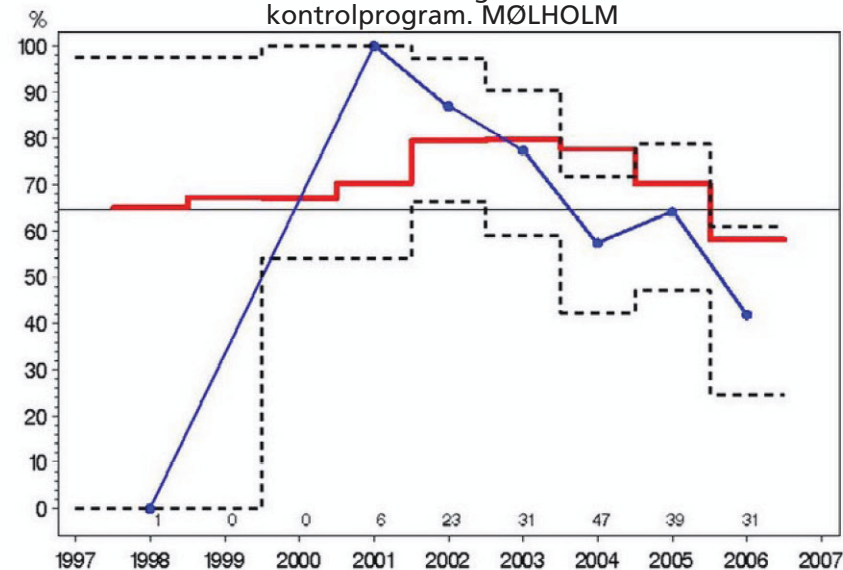

Indikator 2: Preoperativ diagnose ved nålebiopsi. HOLSTEBRO

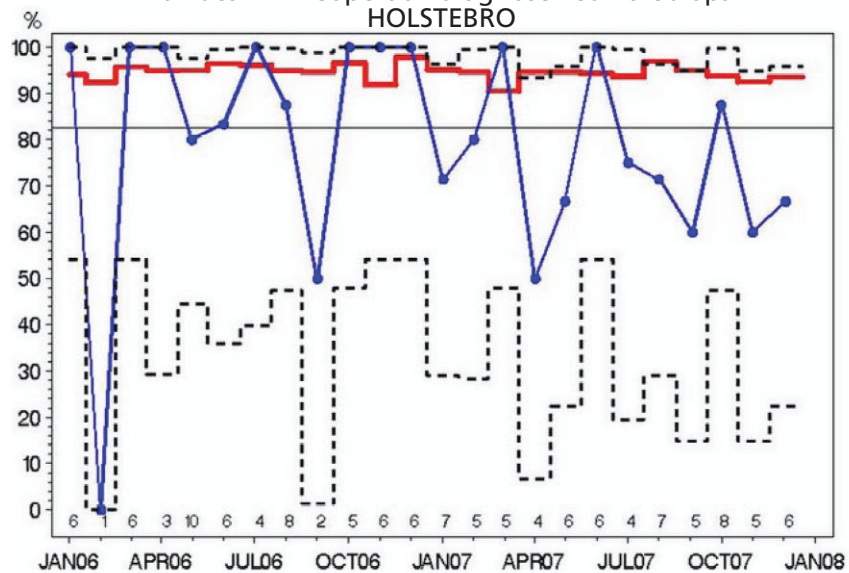

Indikator 9 HR: Højrisiko ppt. der gennemfører DBCG's kontrolprogram. MØLHOLM

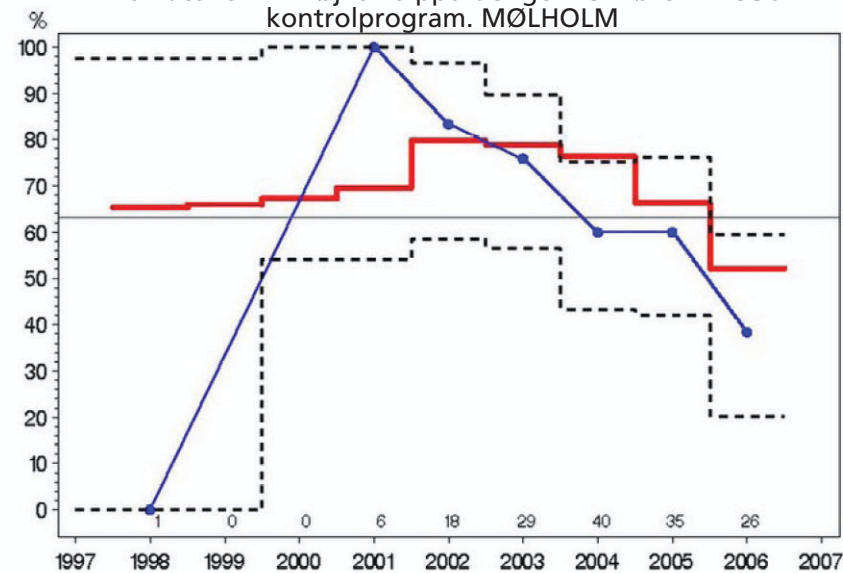

**Indikator 6-T1: Brystbevarende operation.
HOLSTEBRO**

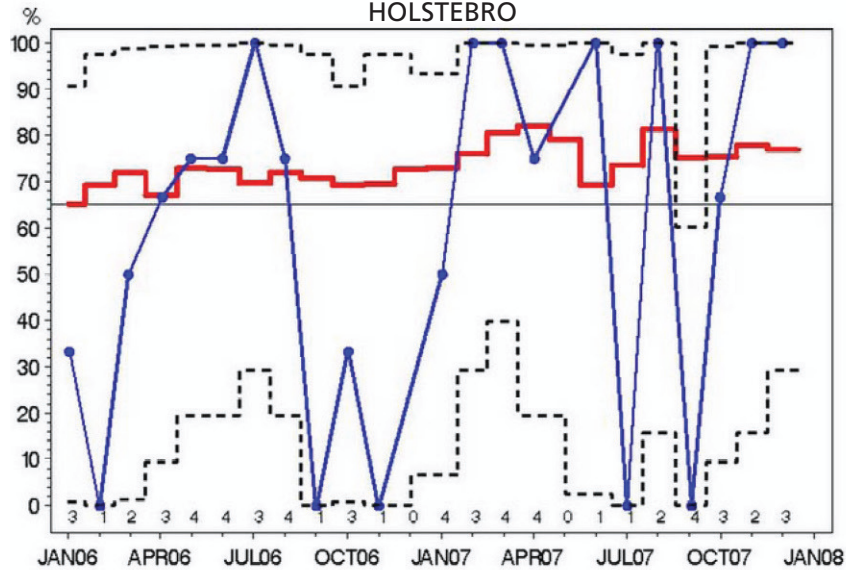

**Indikator 4: N-neg ved SN.
HOLSTEBRO**

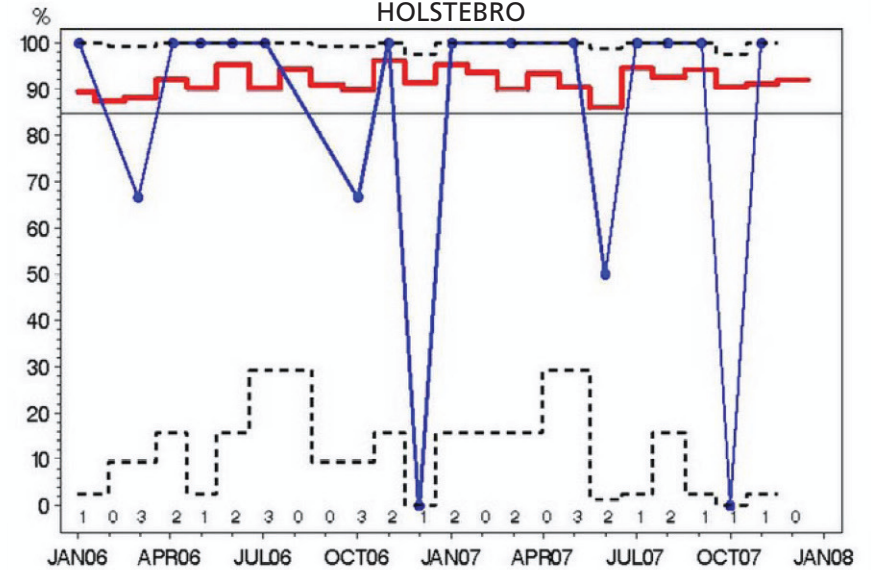

**Indikator 6-T2: Brystbevarende operation.
HOLSTEBRO**

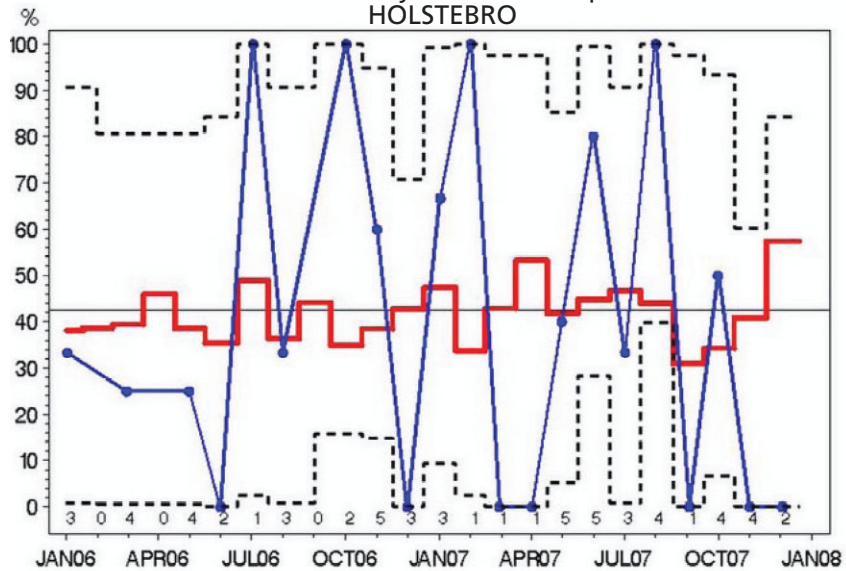

**Indikator 5: N-pos, >= 10 Nodes.
HOLSTEBRO**

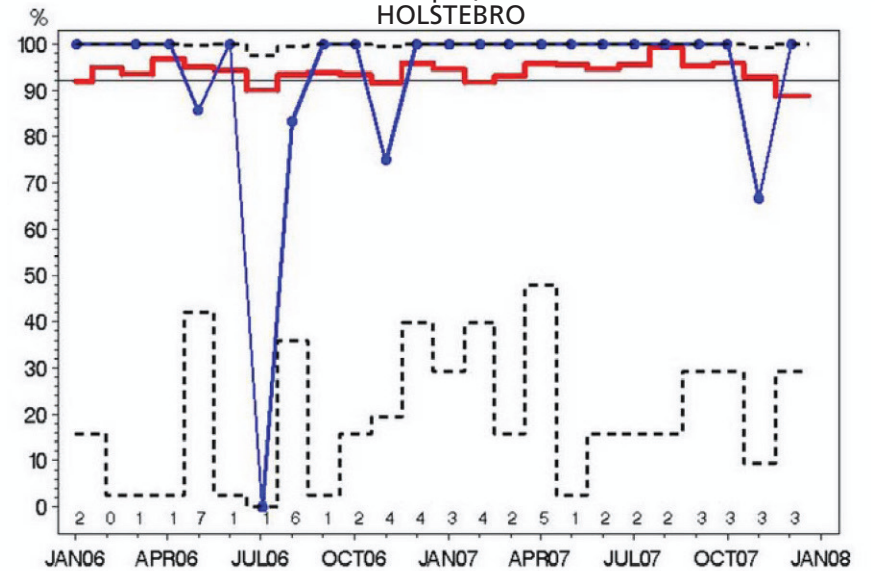

Indikator 9: Patienter der gennemfører DBCG's kontrolprogram. HOLSTEBRO

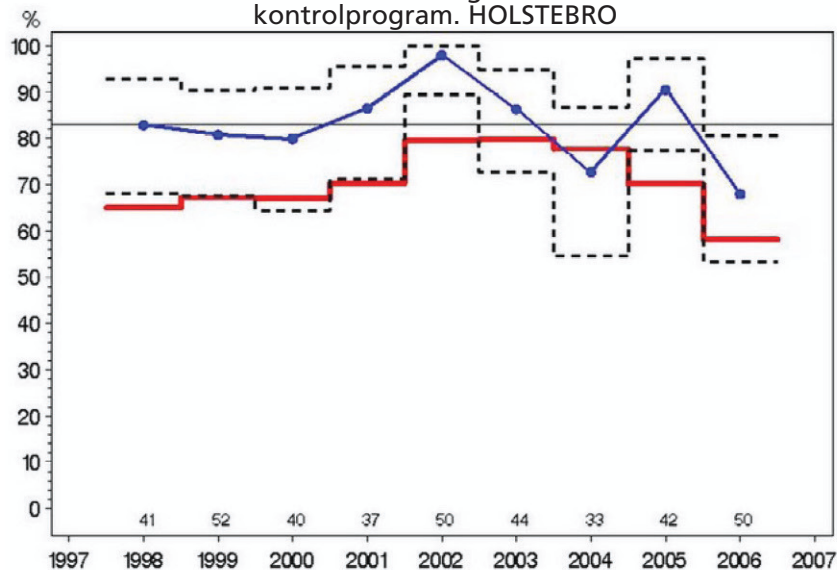

Indikator 7: Indberetning til DBCG's register. HOLSTEBRO

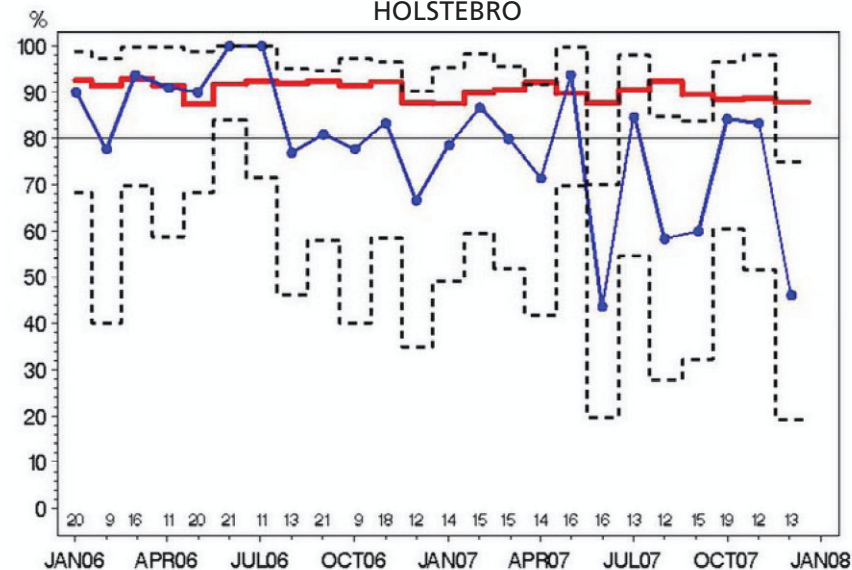

Indikator 9 HR: Højrisiko ppt. der gennemfører DBCG's kontrolprogram. HOLSTEBRO

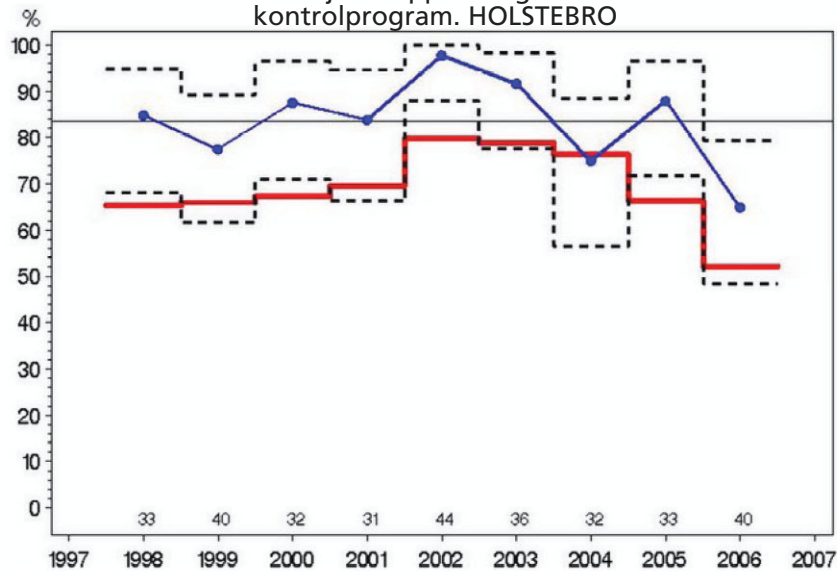

Indikator 8: Højrisiko-patienter i adjuverende onkologisk behandling. HOLSTEBRO

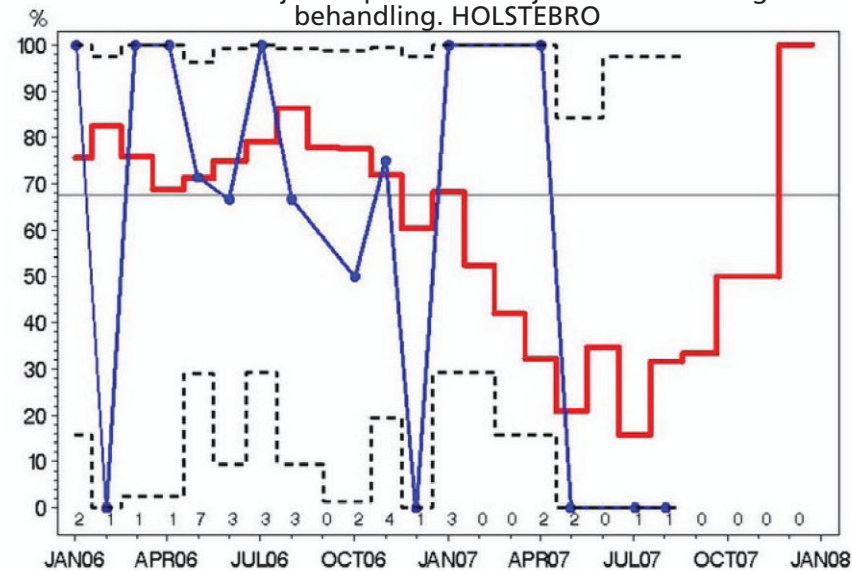

**Indikator 4: N-neg ved SN.
HERNING**

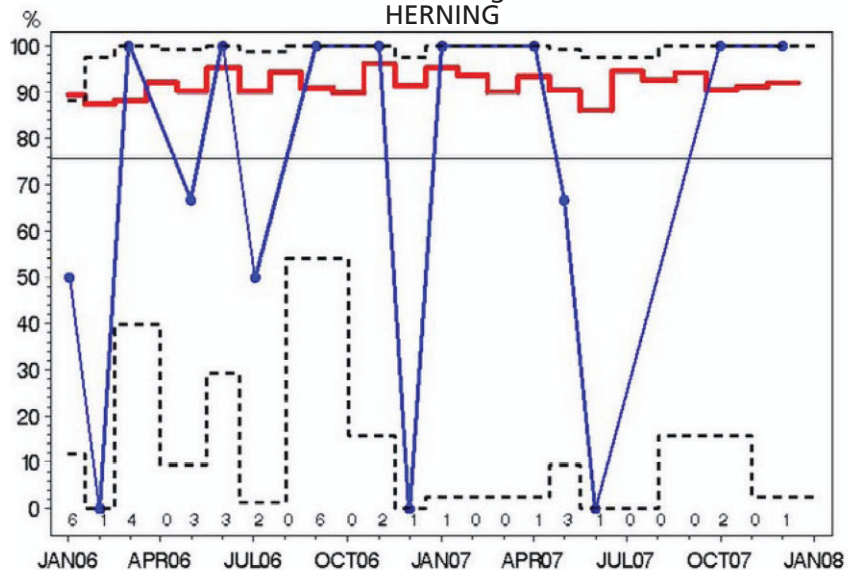

Indikator 9 LR: Lavrisiko ppt. der gennemfører DBCG's kontrolprogram. HOLSTEBRO

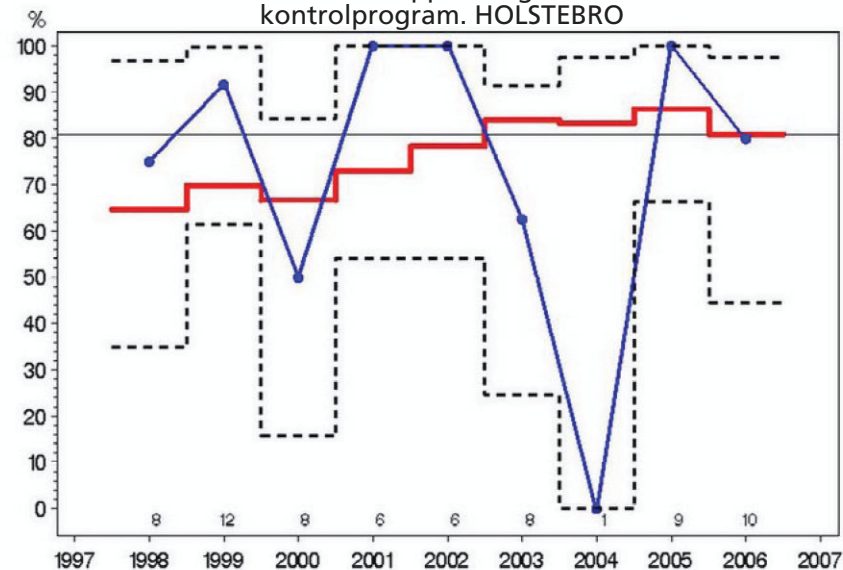

**Indikator 5: N-pos, >= 10 Nodes.
HERNING**

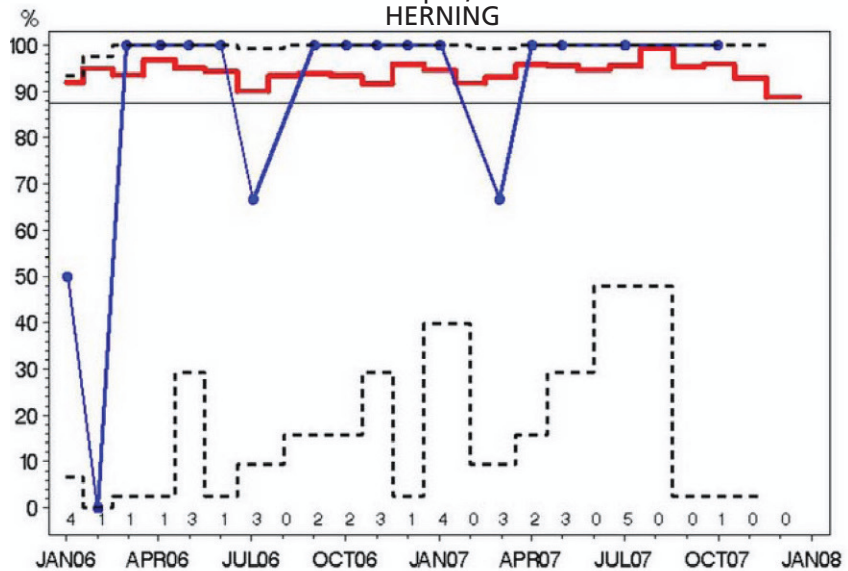

**Indikator 2: Preoperativ diagnose ved nålebiopsi.
HERNING**

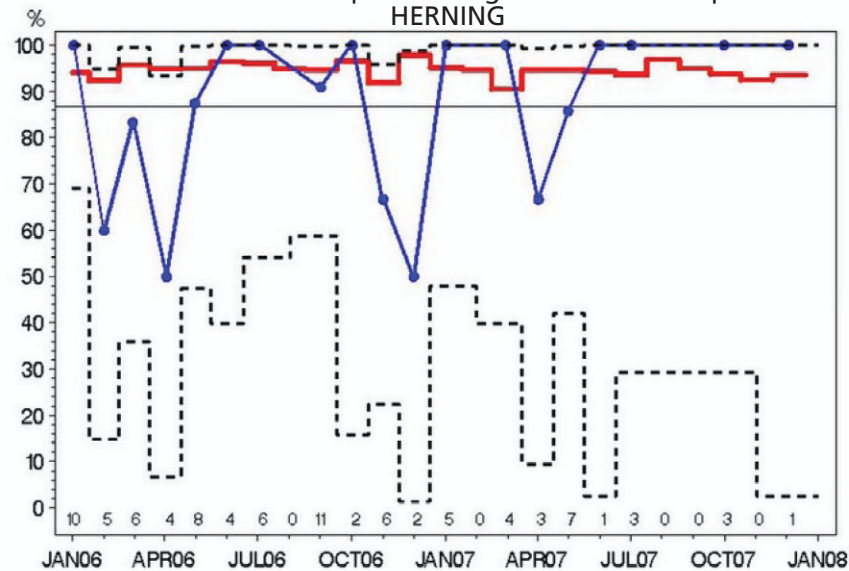

Indikator 8: Højrisiko-patienter i adjuverende onkologisk behandling. HERNING

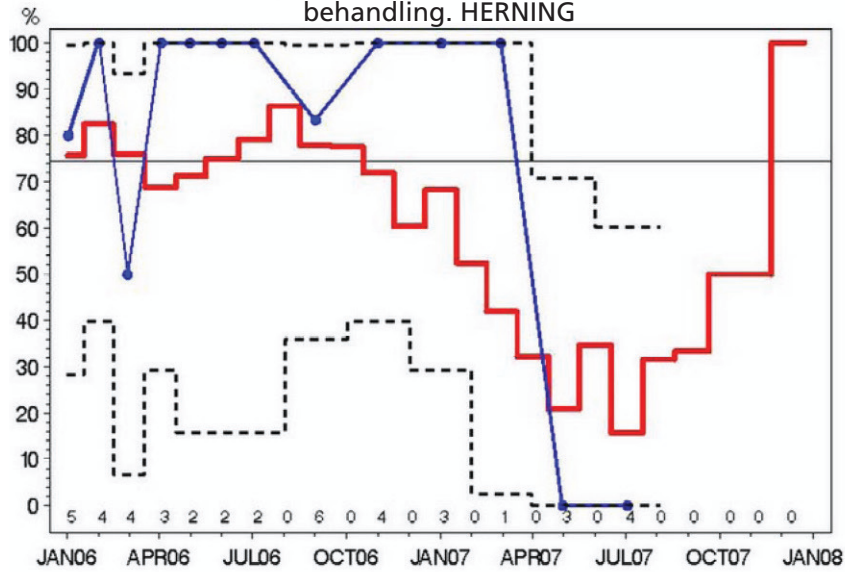

Indikator 6-T1: Brystbevarende operation. HERNING

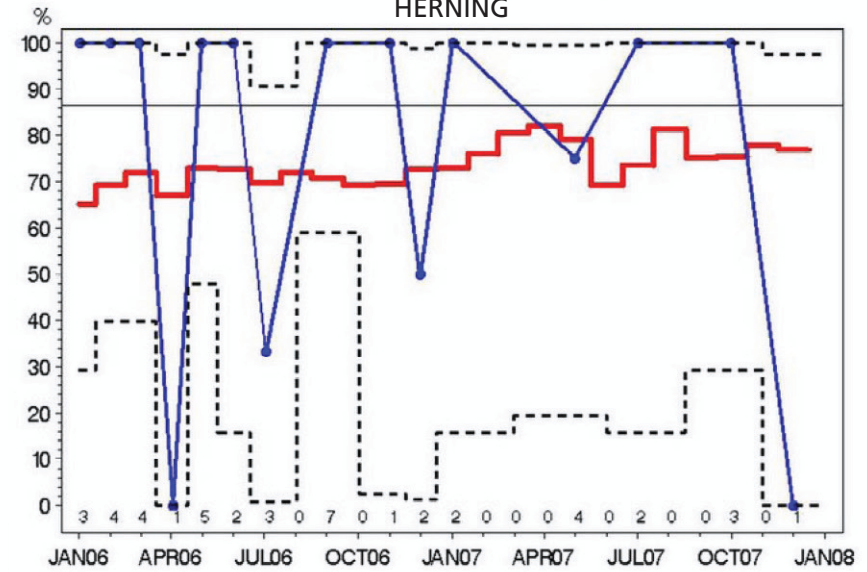

Indikator 9: Patienter der gennemfører DBCG's kontrolprogram. HERNING

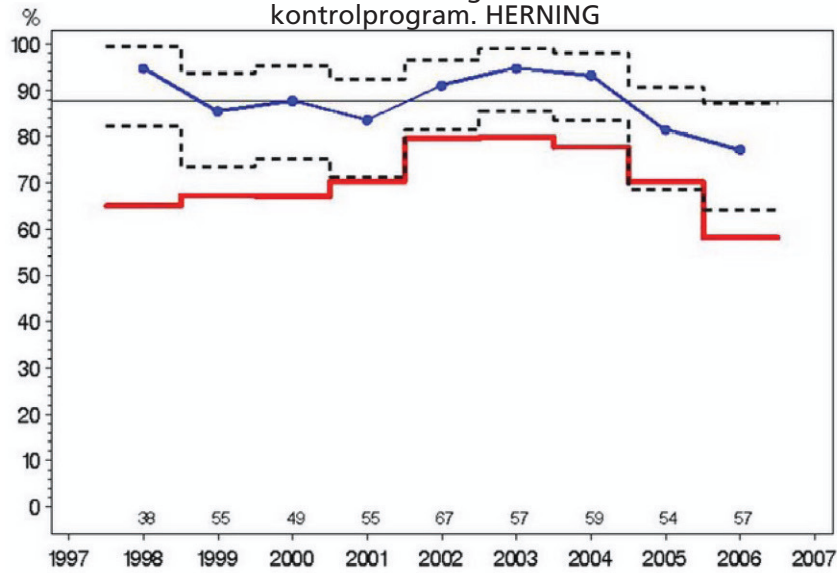

Indikator 6-T2: Brystbevarende operation. HERNING

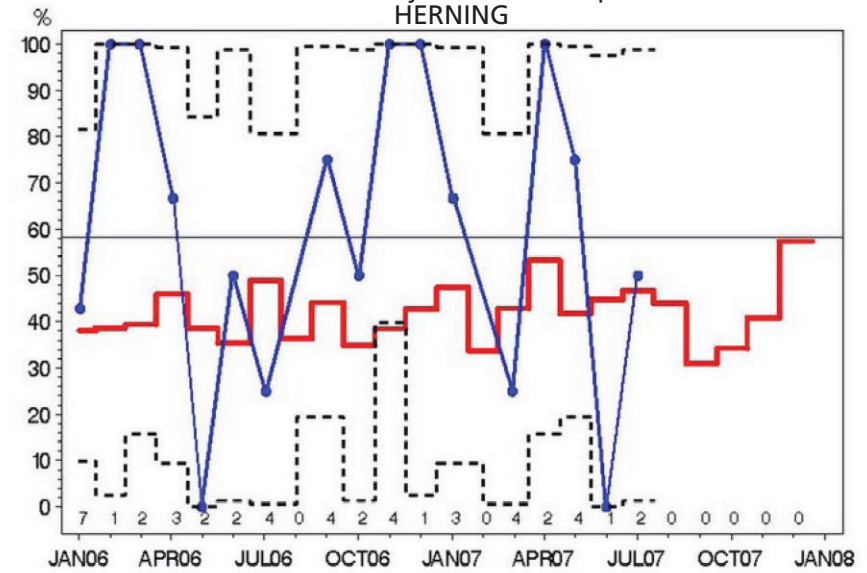

Indikator 2: Preoperativ diagnose ved nålebiopsi. ÅRHUS

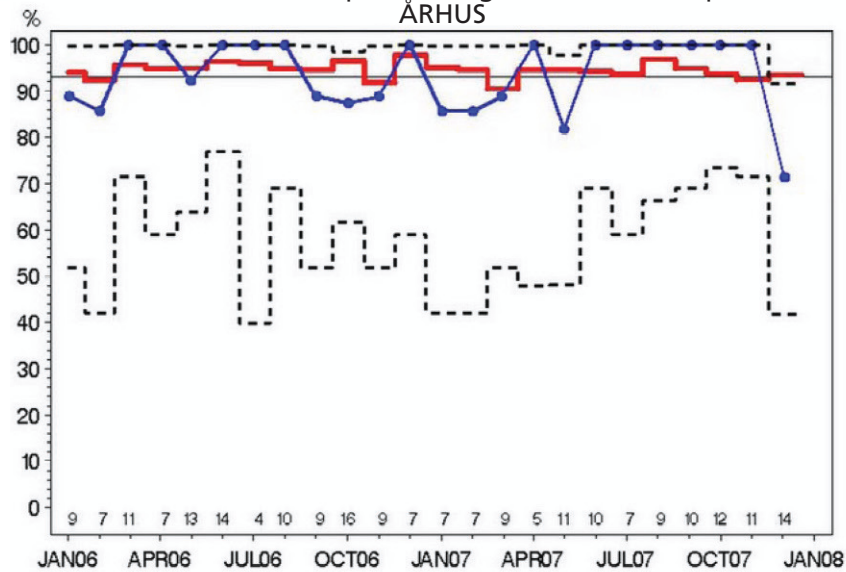

Indikator 9 HR: Højrisiko ppt. der gennemfører DBCG's kontrolprogram. HERNING

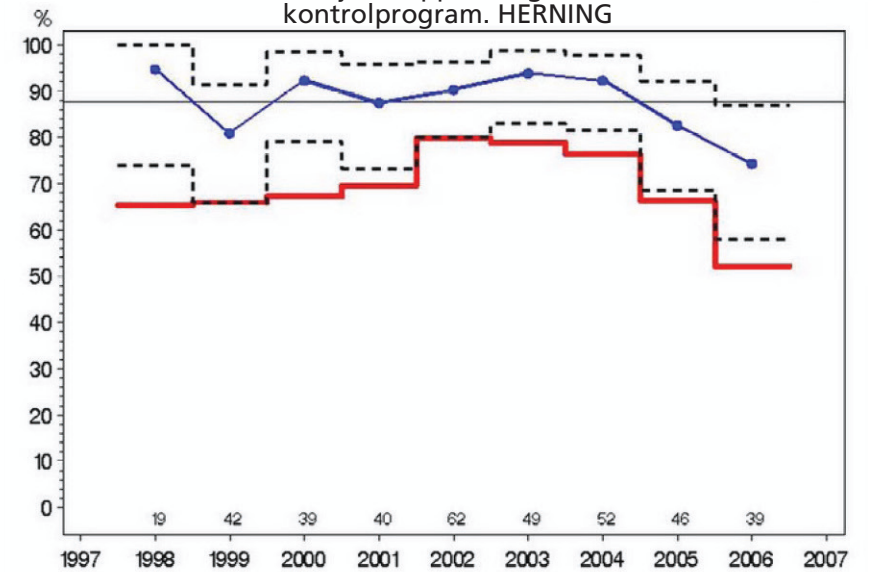

Indikator 4: N-neg ved SN. ÅRHUS

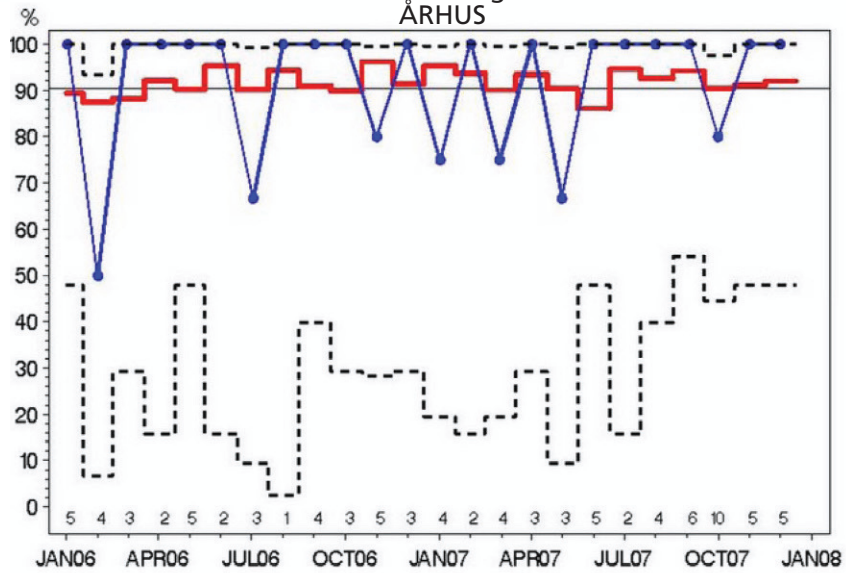

Indikator 9 LR: Lavrisiko ppt. der gennemfører DBCG's kontrolprogram. HERNING

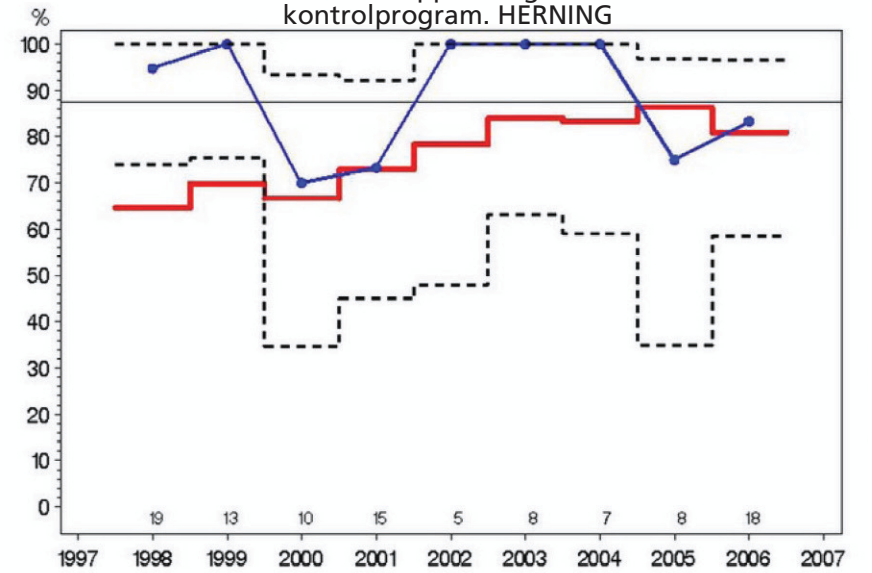

Indikator 6-T2: Brystbevarende operation.
ÅRHUS

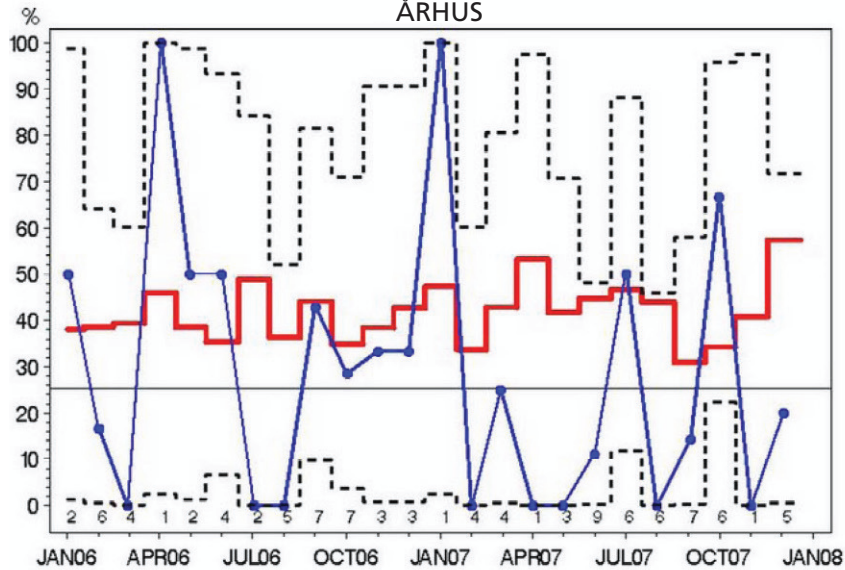

Indikator 5: N-pos, >=10 Nodes.
ÅRHUS

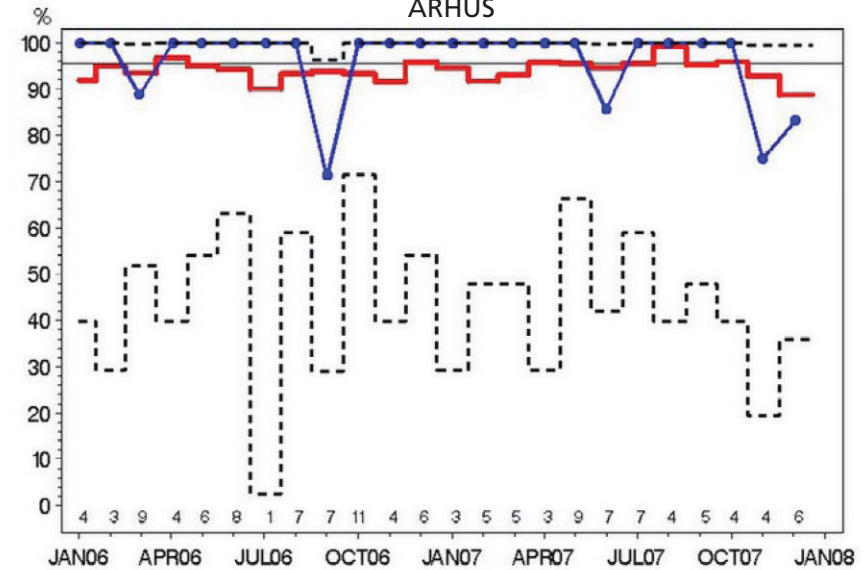

Indikator 7: Indberetning til DBCG's register.
ÅRHUS

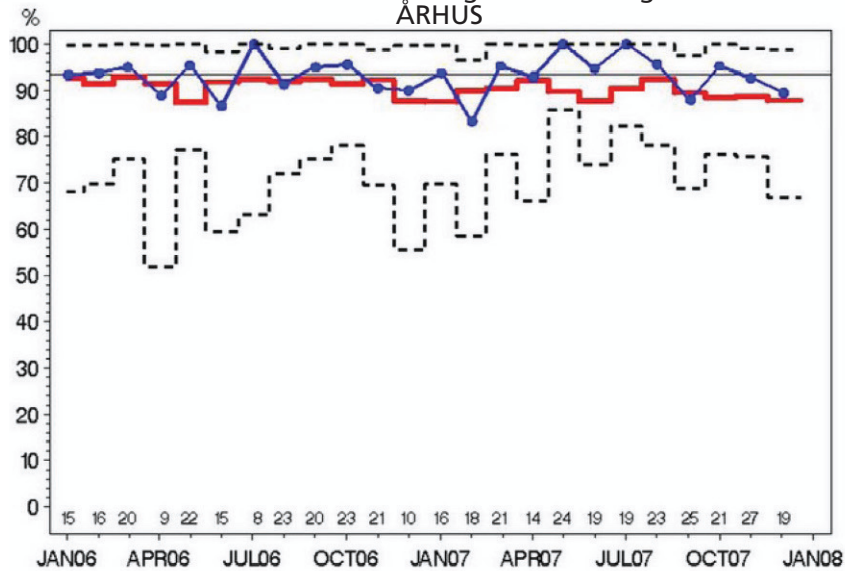

Indikator 6-T1: Brystbevarende operation.
ÅRHUS

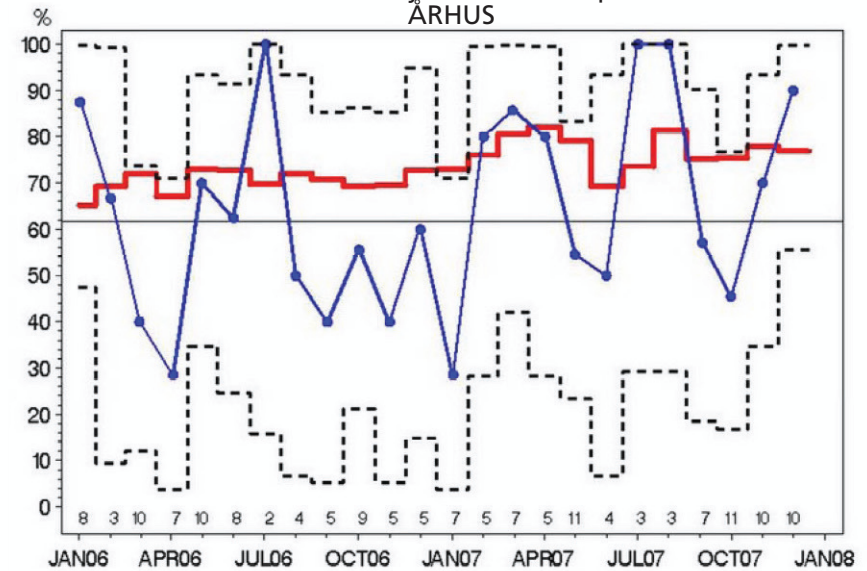

Indikator 9 HR: Højrisiko ppt. der gennemfører DBCG's kontrolprogram. ÅRHUS

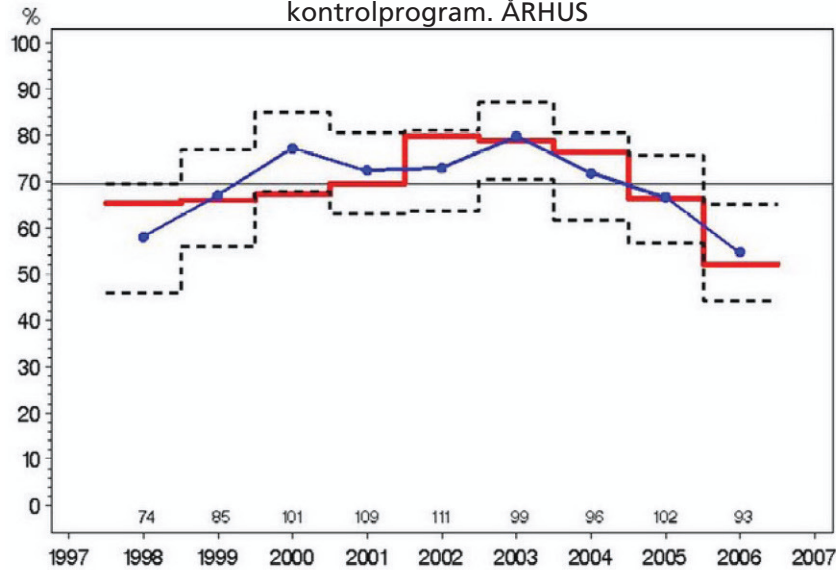

Indikator 8: Højrisiko-patienter i adjuverende onkologisk behandling. ÅRHUS

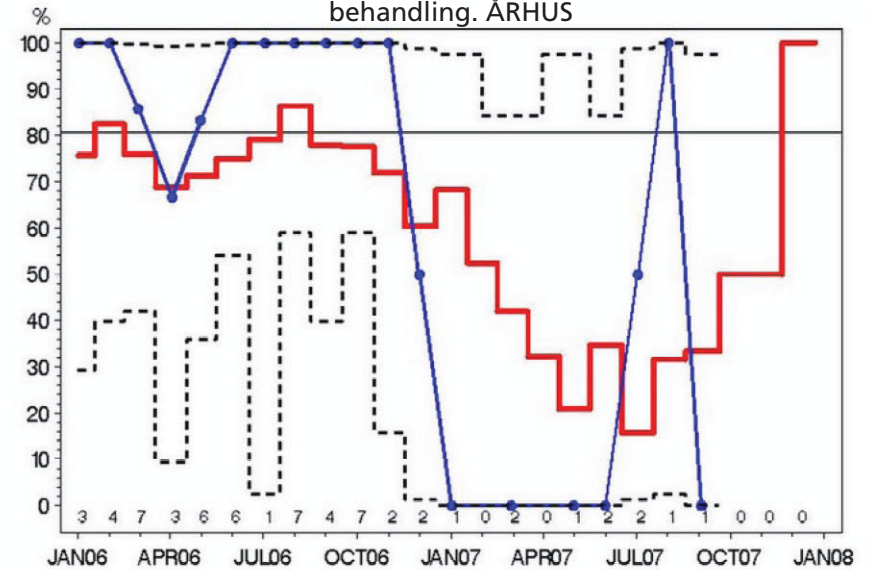

Indikator 9 LR: Lavrisiko ppt. der gennemfører DBCG's kontrolprogram. ÅRHUS

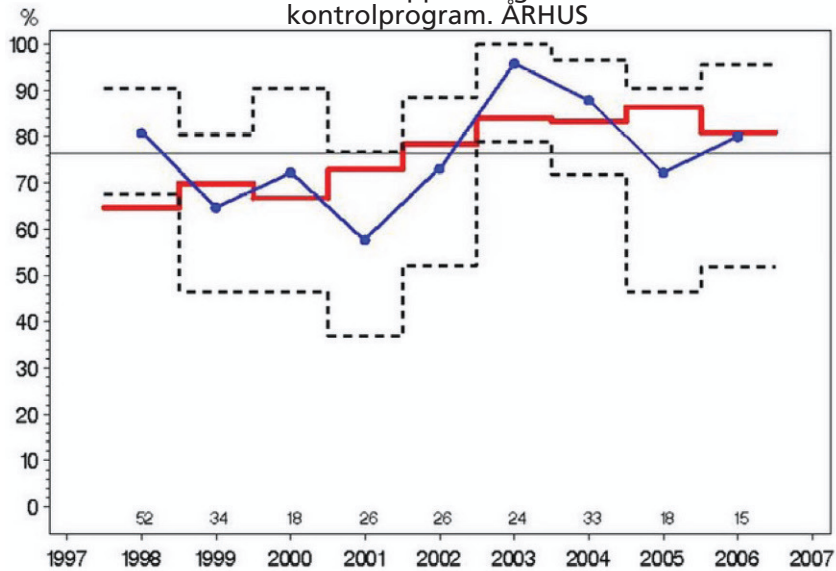

Indikator 9: Patienter der gennemfører DBCG's kontrolprogram. ÅRHUS

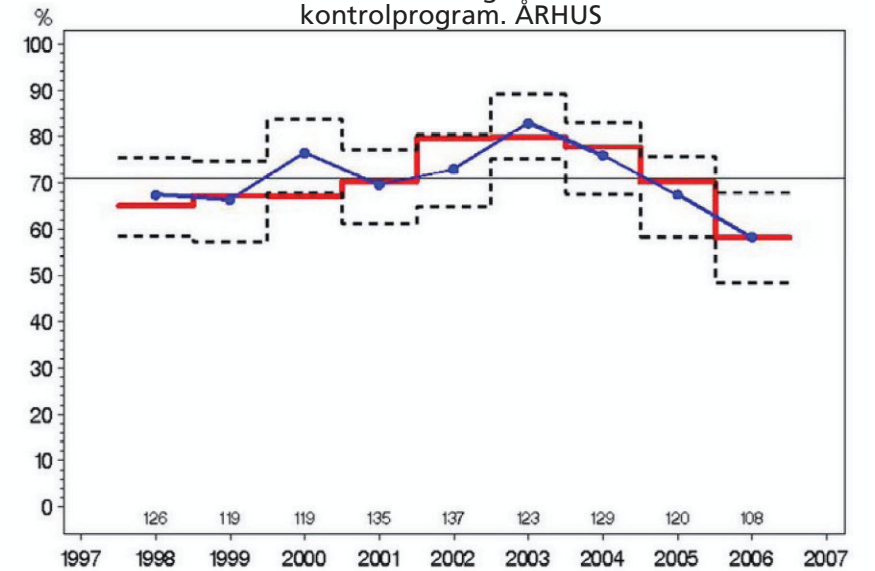

Indikator 5: N-pos, >= 10 Nodes.
RANDERS

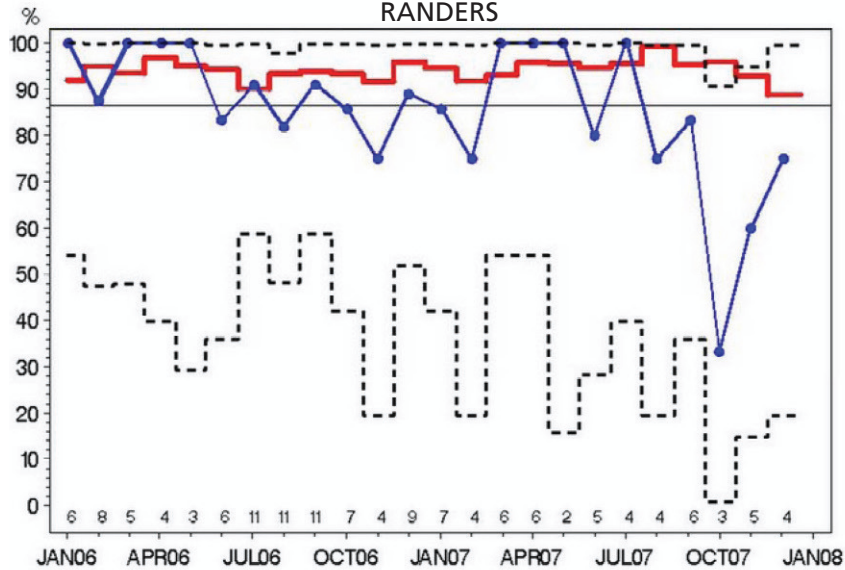

Indikator 2: Preoperativ diagnose ved nålebiopsi.
RANDERS

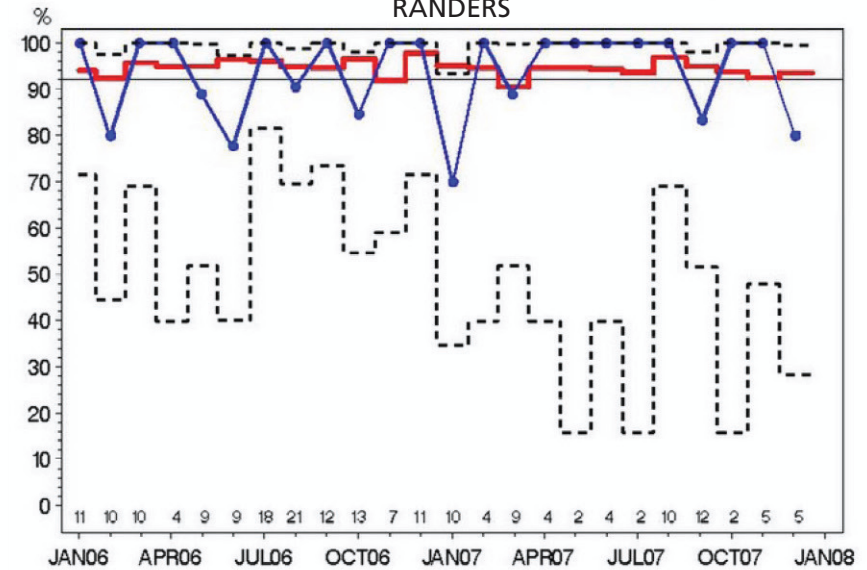

Indikator 6-T1: Brystbevarende operation.
RANDERS

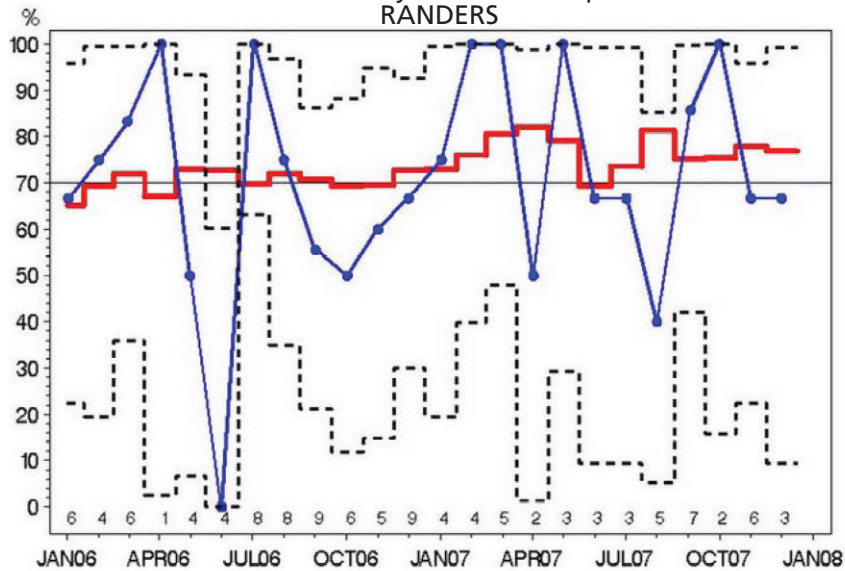

Indikator 4: N-neg ved SN.
RANDERS

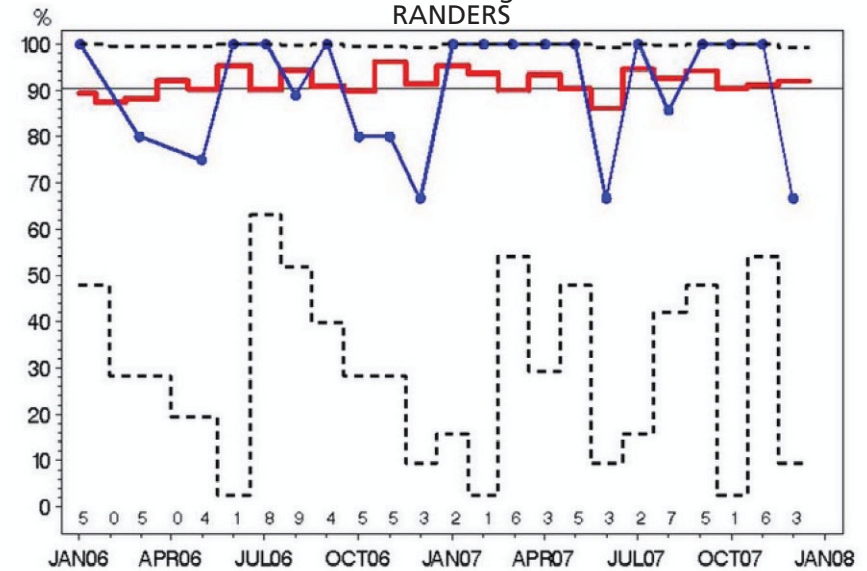

Indikator 8: Højrisiko-patienter i adjuverende onkologisk behandling. RANDERS

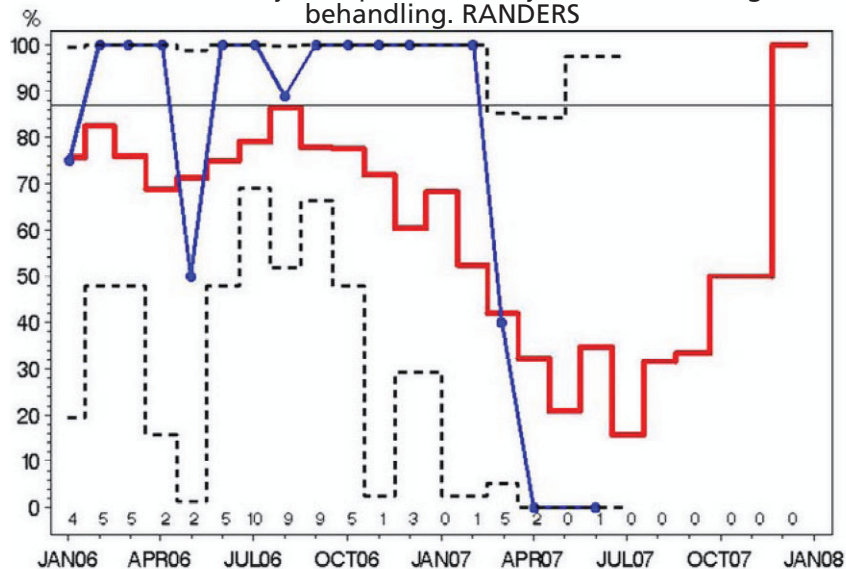

Indikator 6-T2: Brystbevarende operation. RANDERS

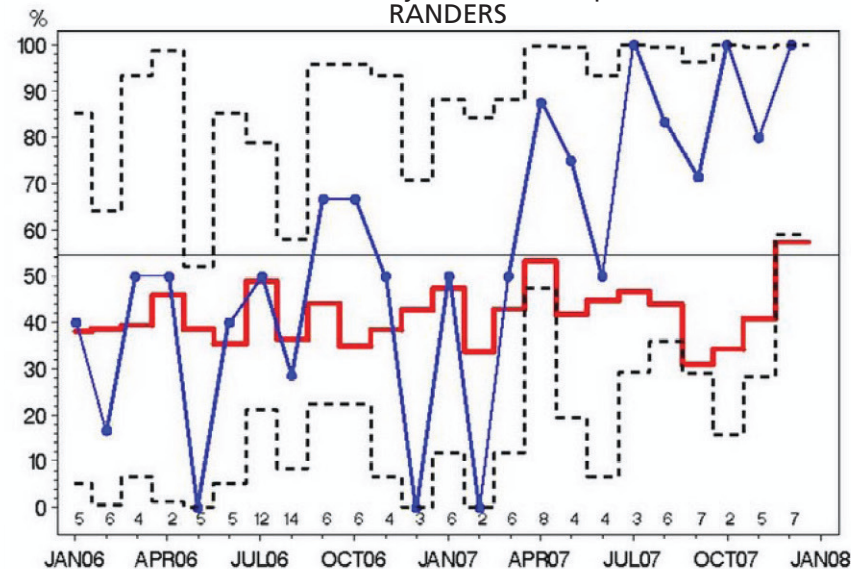

Indikator 9: Patienter der gennemfører DBCG's kontrolprogram. RANDERS

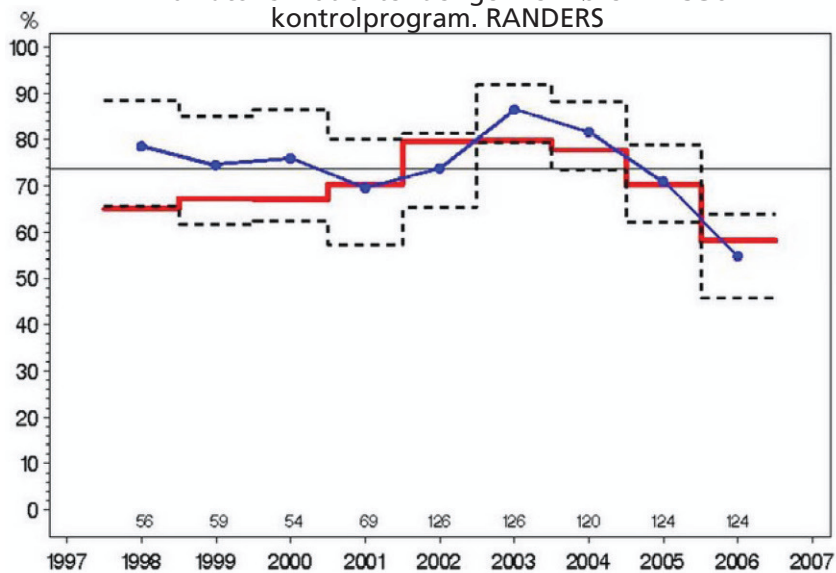

Indikator 7: Indberetning til DBCG's register. RANDERS

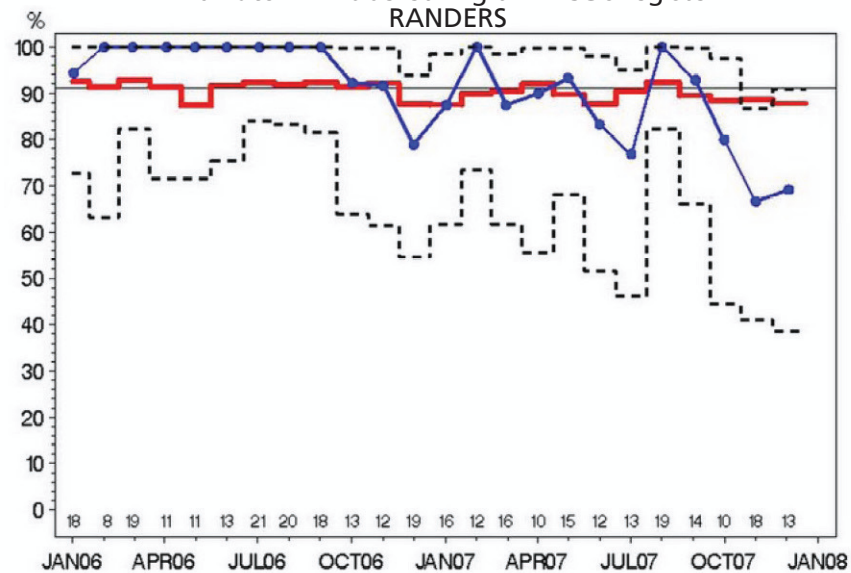

**Indikator 2: Preoperativ diagnose ved nålebiopsi.
MAMMAKLINIKKEN**

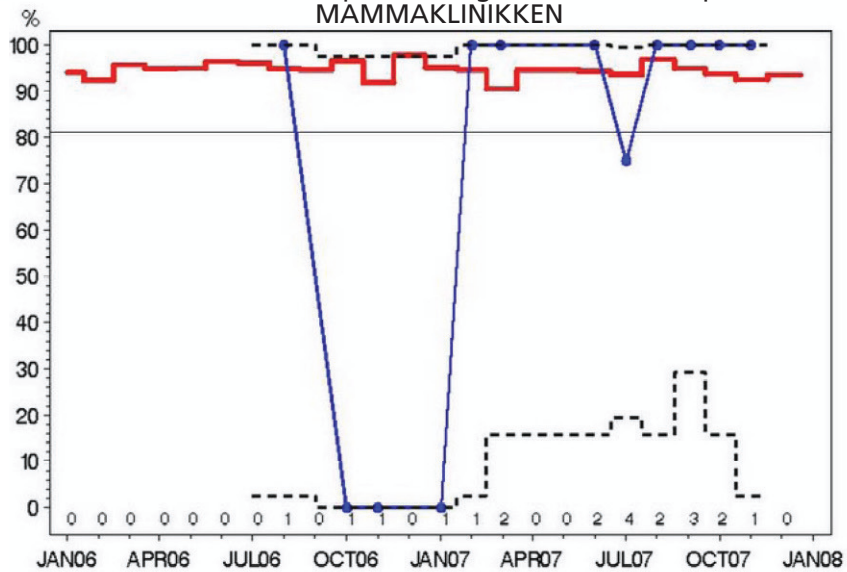

Indikator 9 HR: Højrisiko ppt. der gennemfører DBCG's kontrolprogram. RANDERS

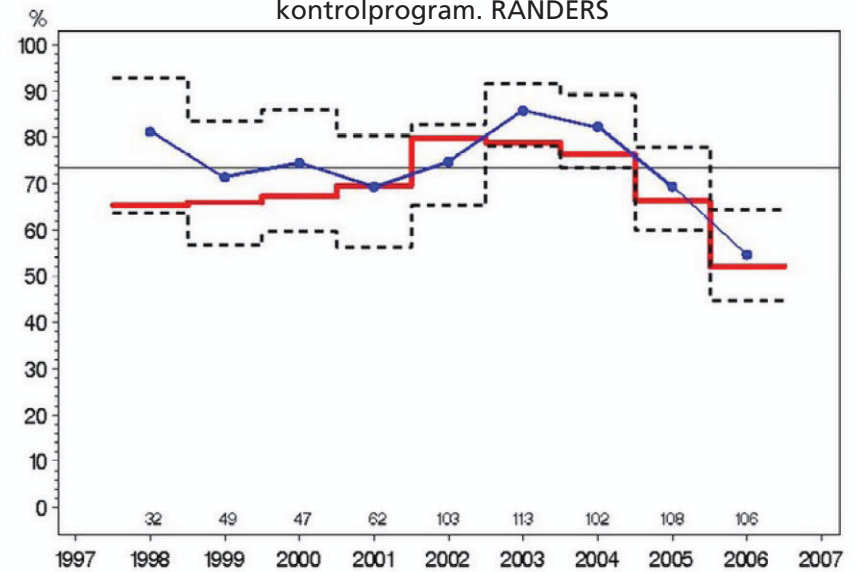

**Indikator 4: N-neg ved SN.
MAMMAKLINIKKEN**

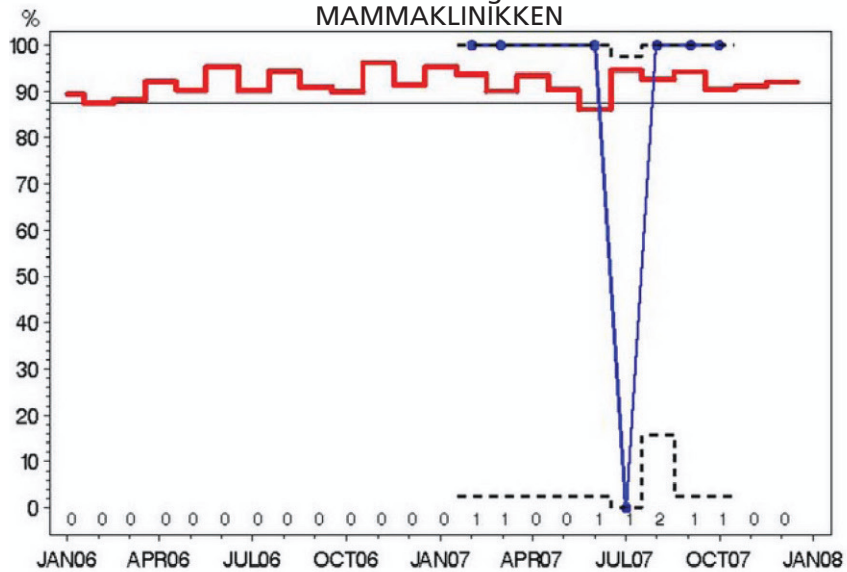

Indikator 9 LR: Lavrisiko ppt. der gennemfører DBCG's kontrolprogram. RANDERS

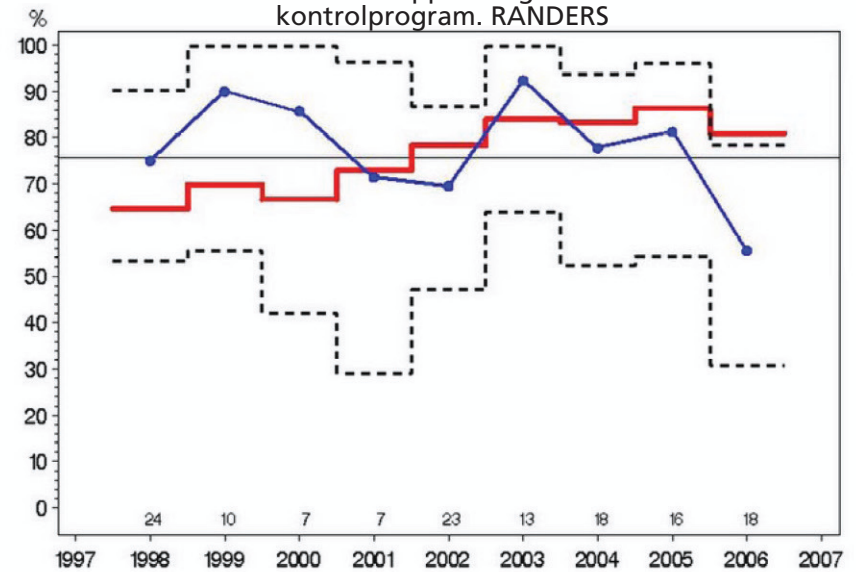

Indikator 6-T2: Brystbevarende operation. MAMMAKLINIKKEN

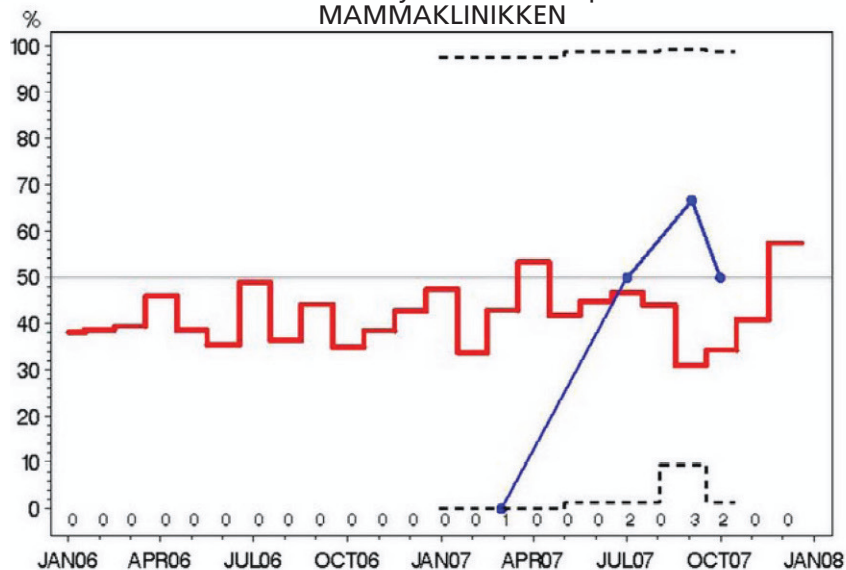

Indikator 5: N-pos, >= 10 Nodes. MAMMAKLINIKKEN

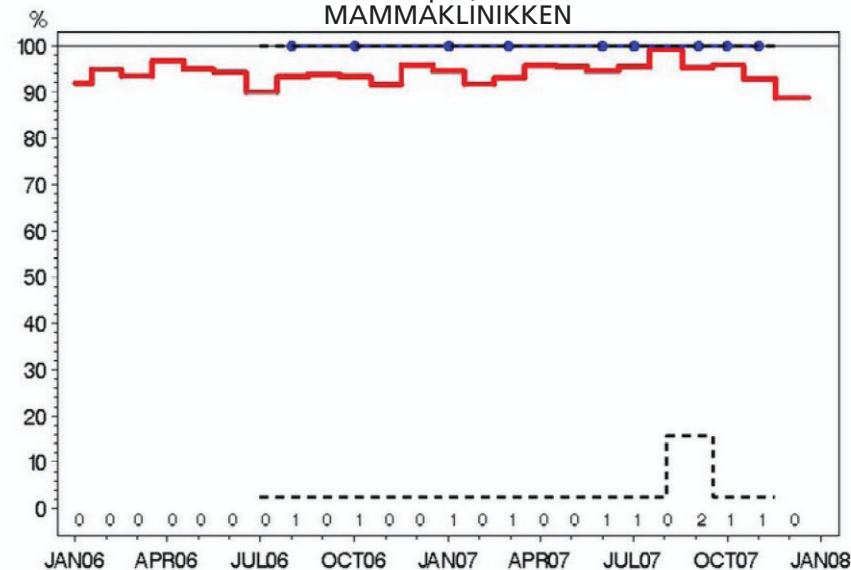

Indikator 8: Højrisiko-patienter i adjuverende onkologisk behandling. MAMMAKLINIKKEN

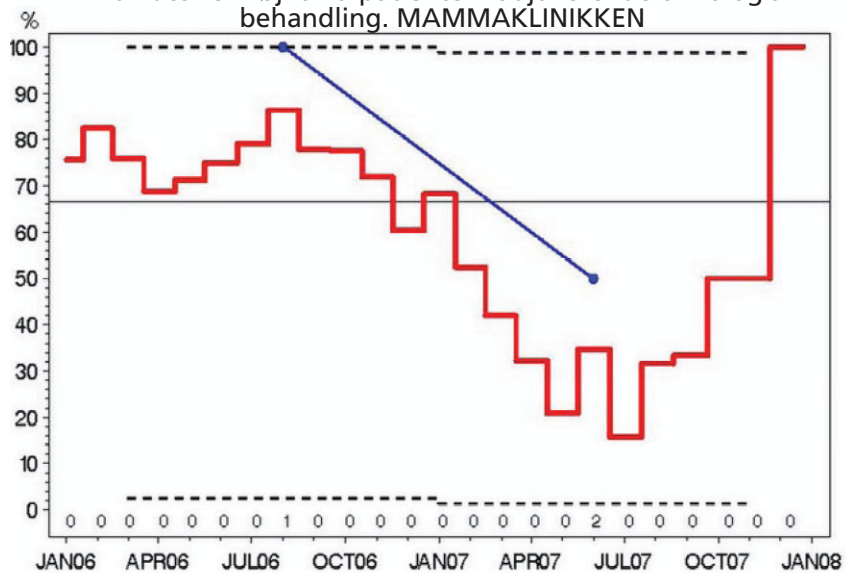

Indikator 6-T1: Brystbevarende operation. MAMMAKLINIKKEN

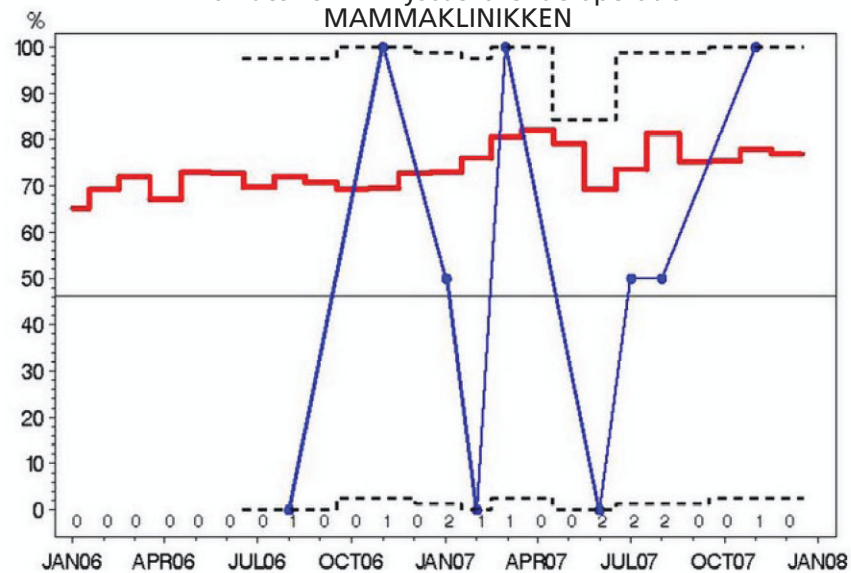

Indikator 9 LR: Lavrisiko ppt. der gennemfører DBCG's kontrolprogram. MAMMAKLINIKKEN

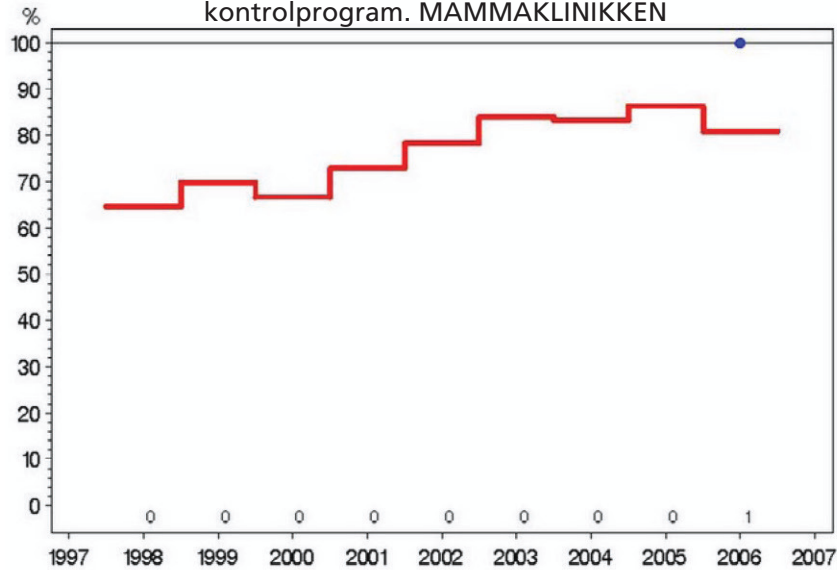

Indikator 9: Patienter der gennemfører DBCG's kontrolprogram. MAMMAKLINIKKEN

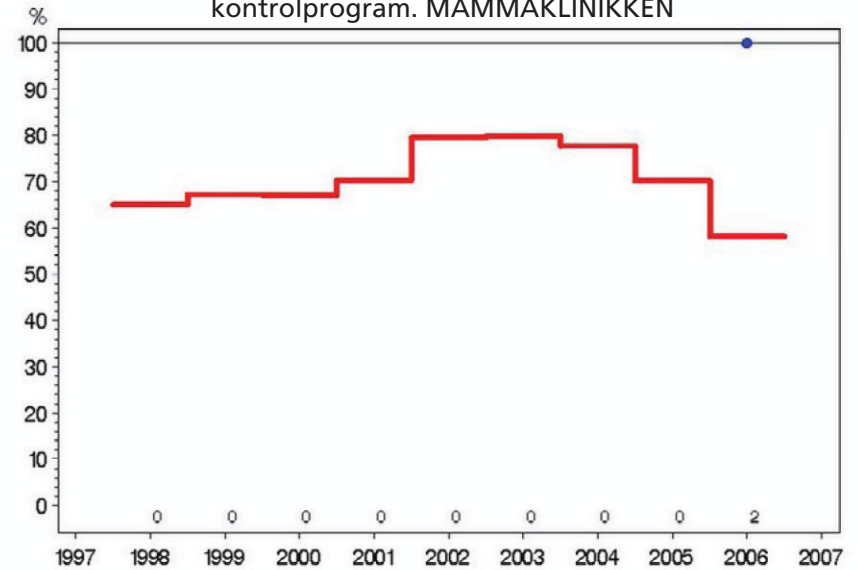

Indikator 2: Preoperativ diagnose ved nålebiopsi. VIBORG

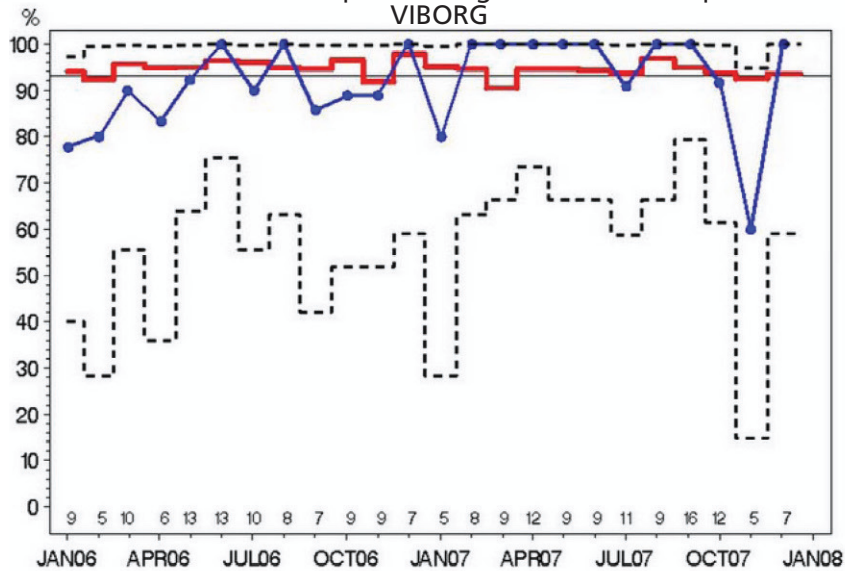

Indikator 9 HR: Højrisiko ppt. der gennemfører DBCG's kontrolprogram. MAMMAKLINIKKEN

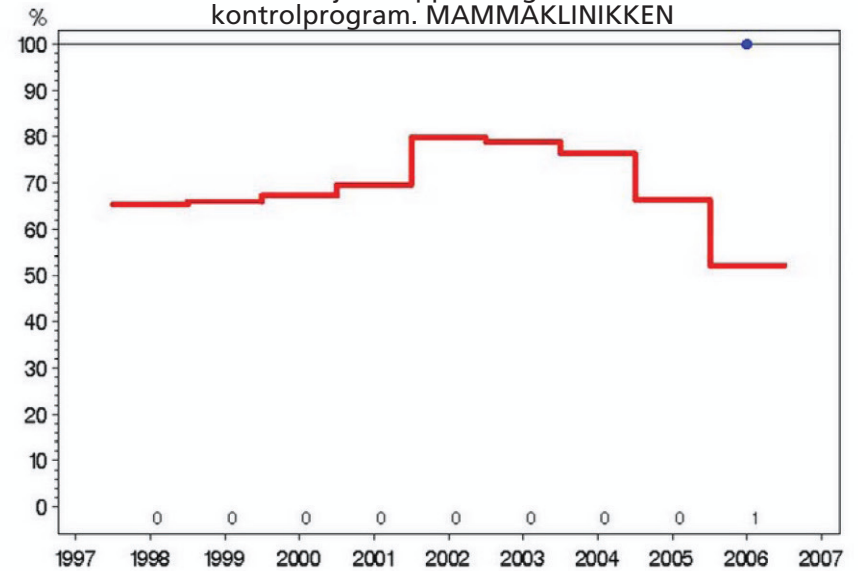

Indikator 6-T1: Brystbevarende operation.
VIBORG

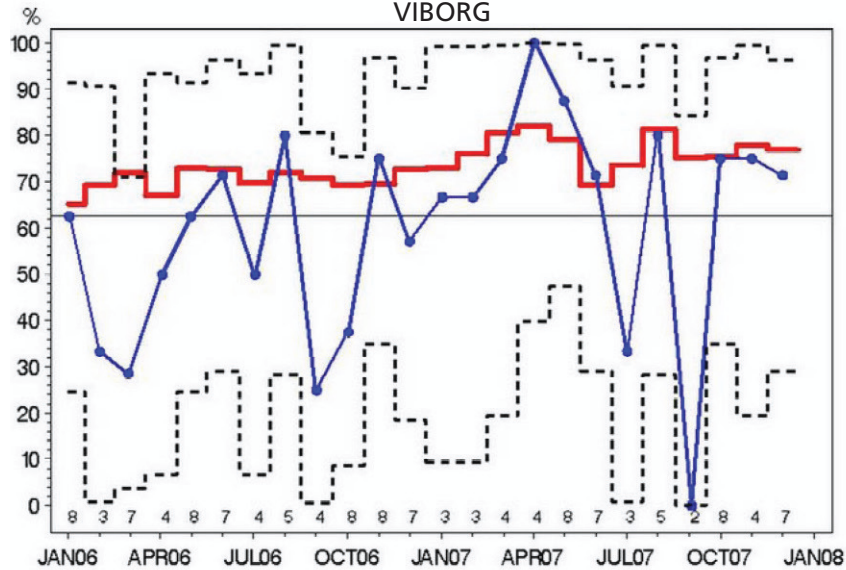

Indikator 5: N-neg ved SN.
VIBORG

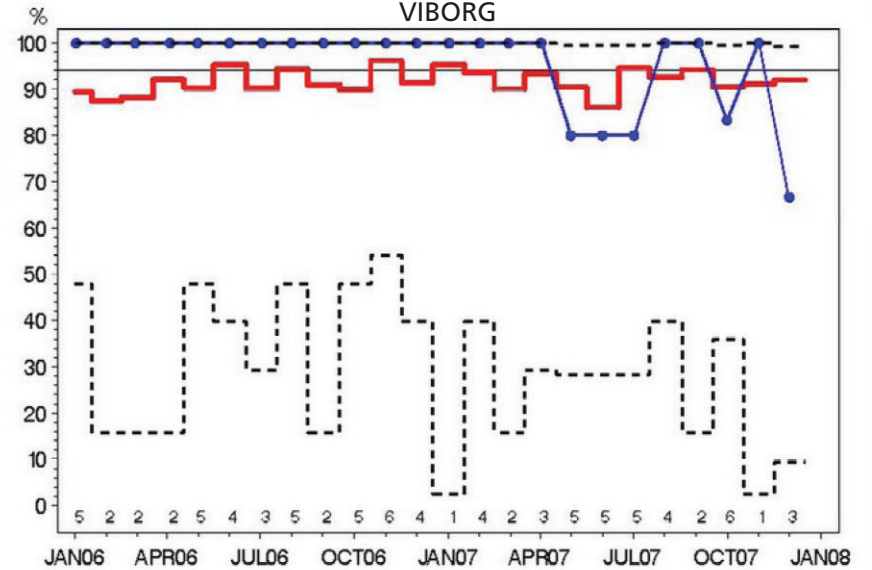

Indikator 6-T2: Brystbevarende operation.
VIBORG

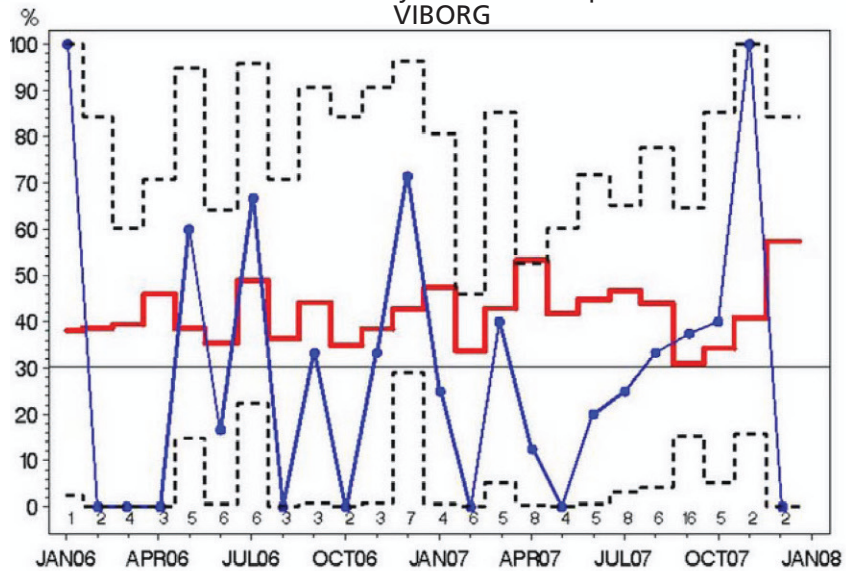

Indikator 5: N-pos >= 10 Nodes.
VIBORG

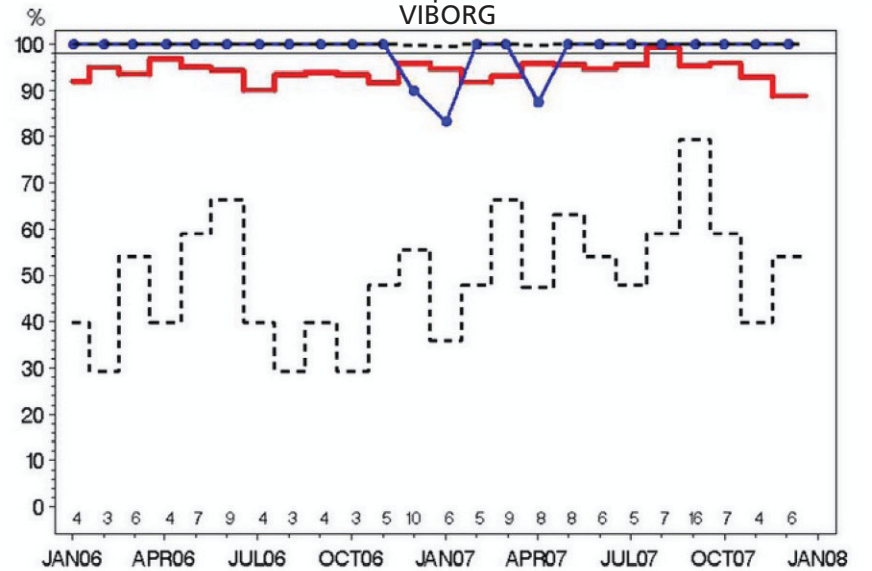

Indikator 9: Patienter der gennemfører DBCG's kontrolprogram. VIBORG

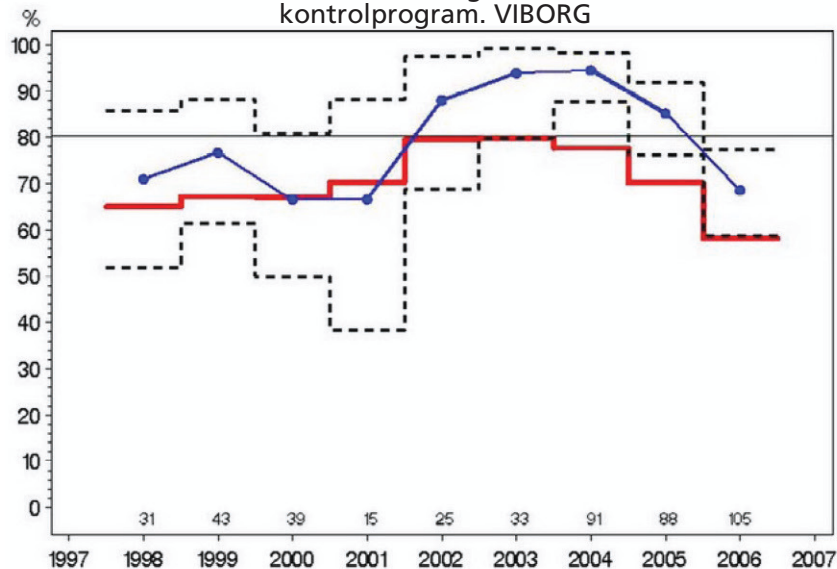

Indikator 7: Indberetning til DBCG's register. VIBORG

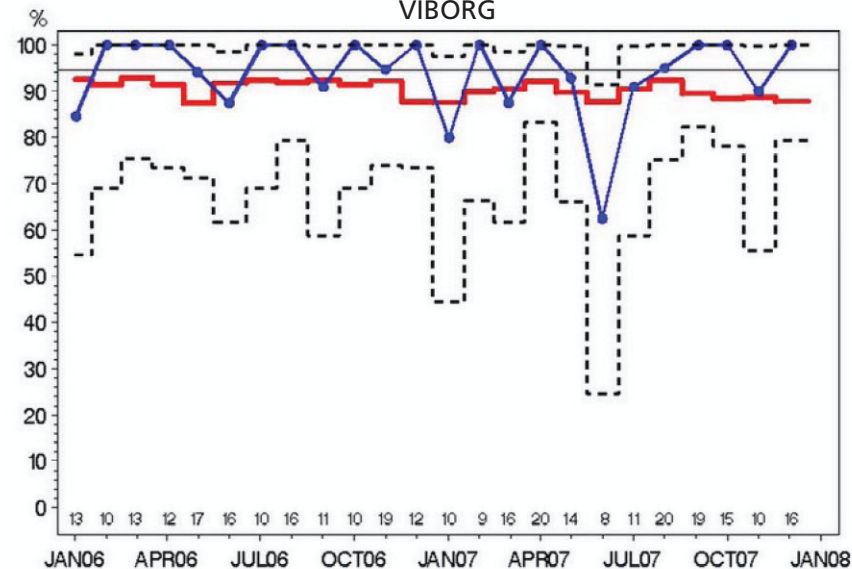

Indikator 9 HR: Højrisiko ppt. der gennemfører DBCG's kontrolprogram. VIBORG

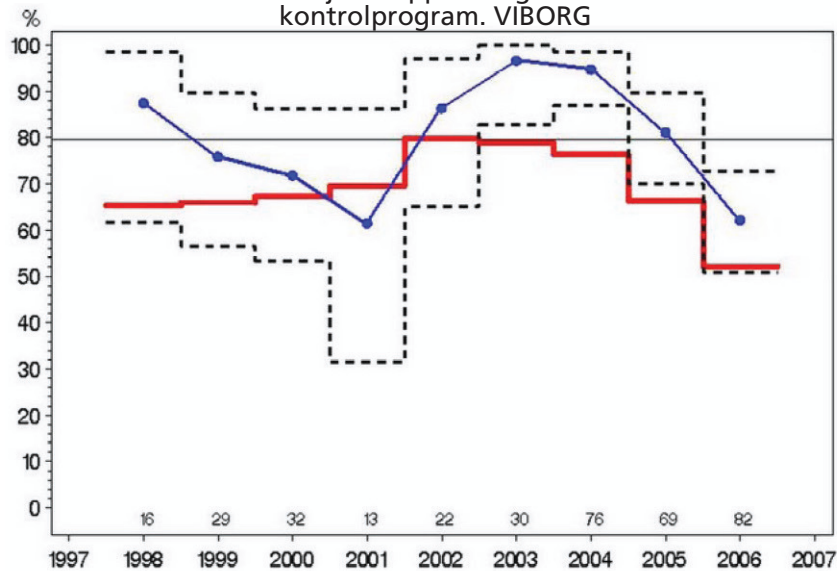

Indikator 8: Højrisiko-patienter i adjuverende onkologisk behandling. VIBORG

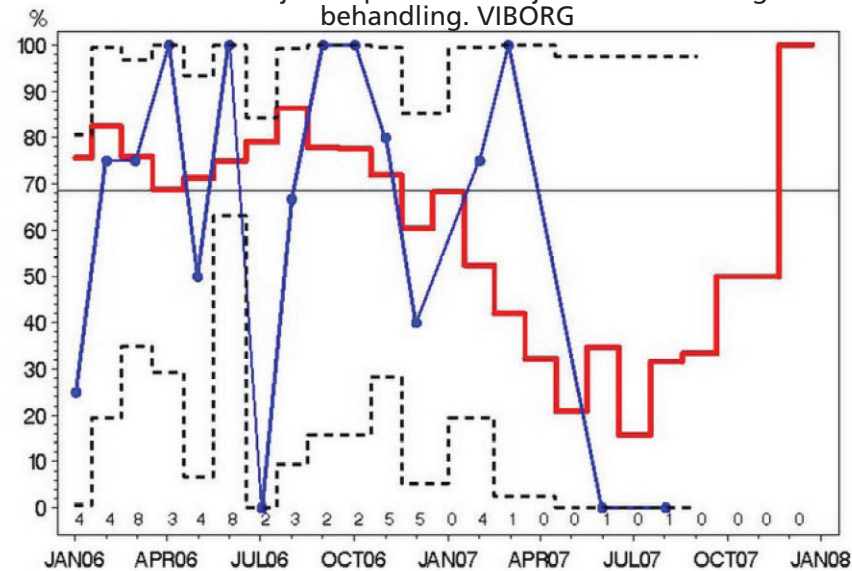

Indikator 4: N-neg ved SN.
ÅLBORG

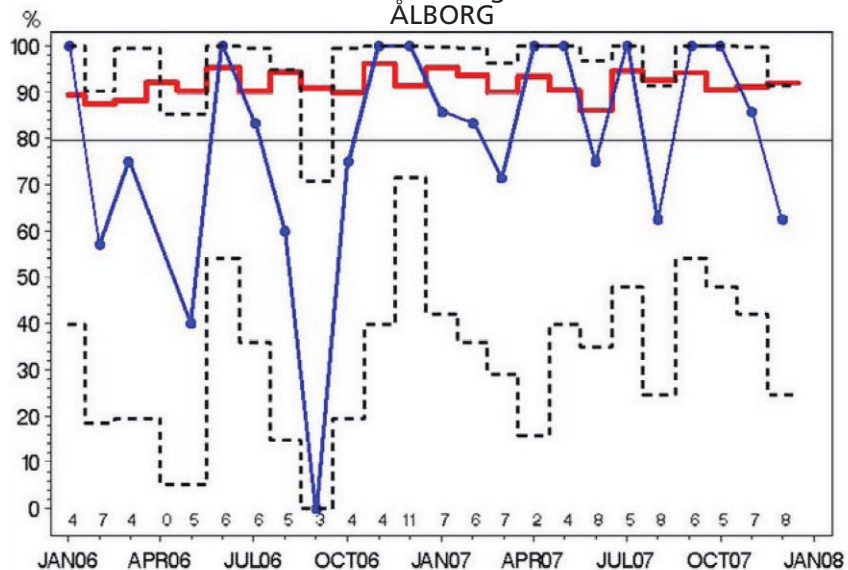

Indikator 9 LR: Lavrisiko ppt. der gennemfører DBCG's kontrolprogram. VIBORG

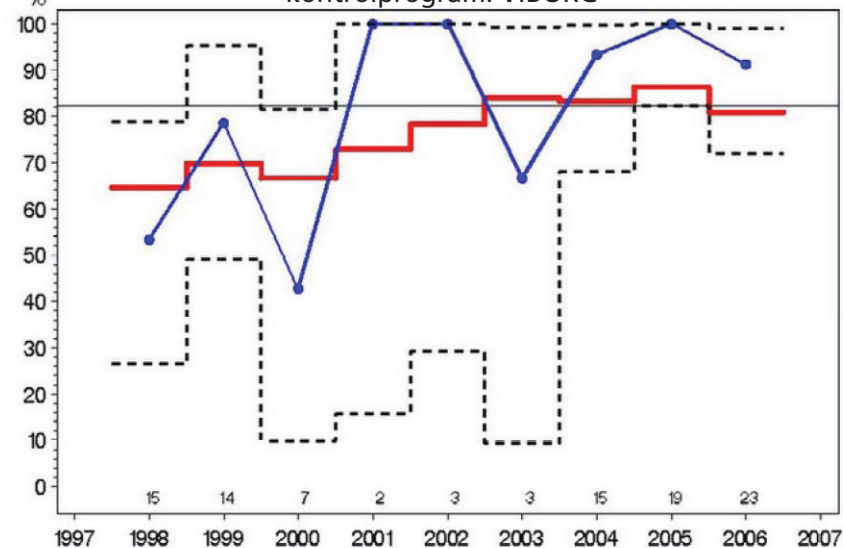

Indikator 5: N-pos, >= 10 Nodes.
ÅLBORG

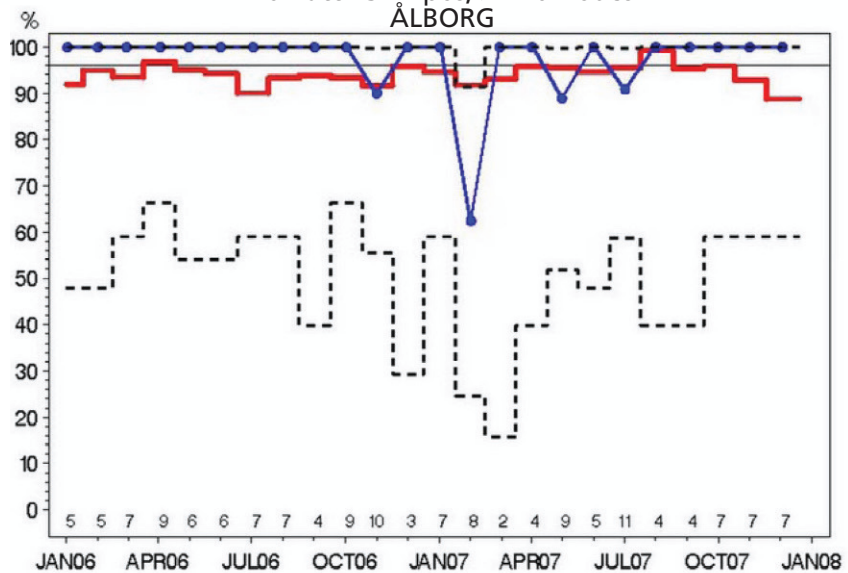

Indikator 2: Preoperativ diagnose ved nålebiopsi.
ÅLBORG

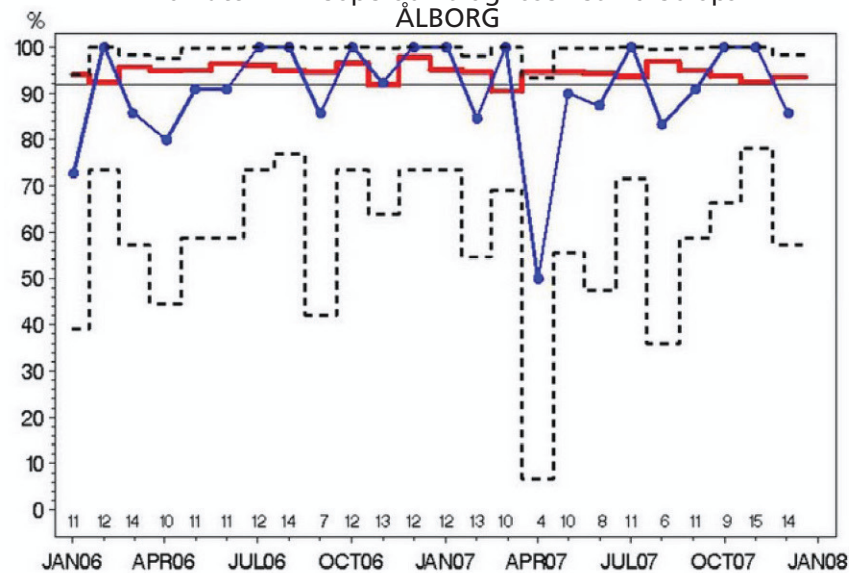

Indikator 7: Indberetning til DBCG's register.
ÅLBORG

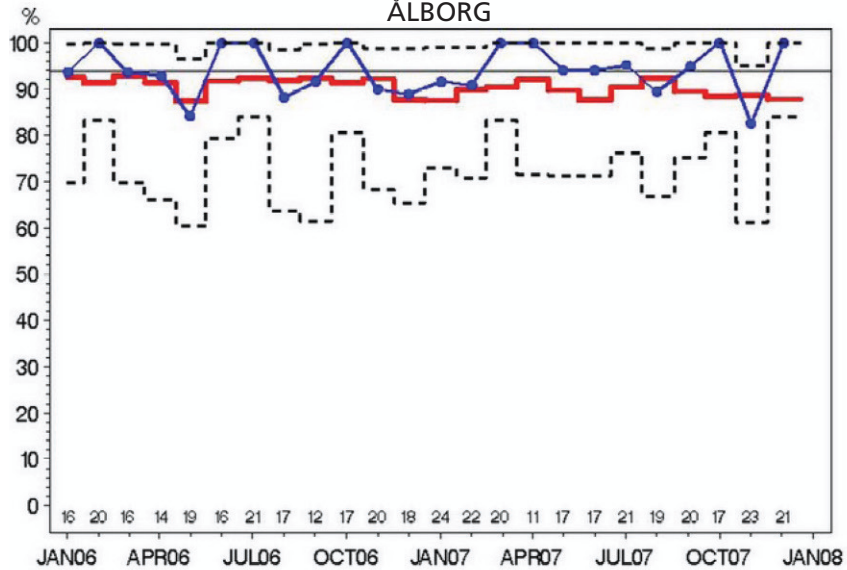

Indikator 6-T1: Brystbevarende operation.
ÅLBORG

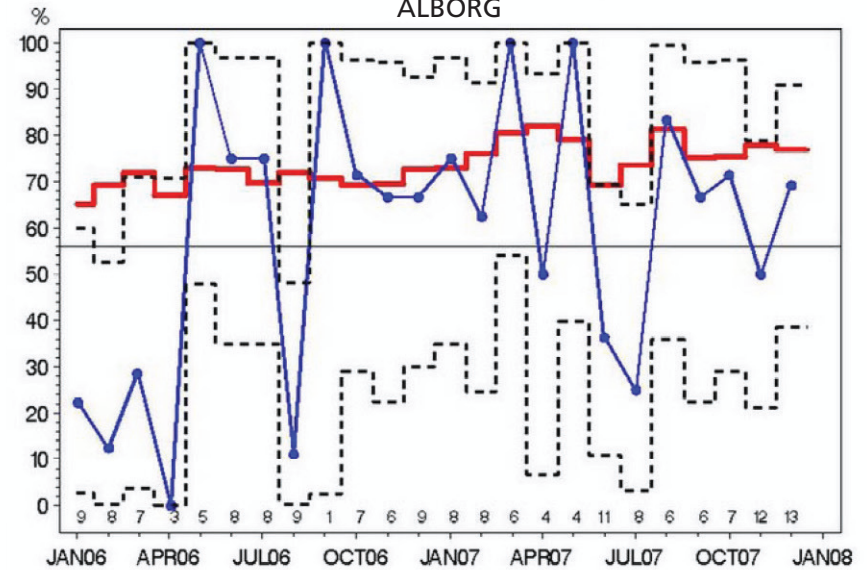

Indikator 8: Højrisiko-patienter i adjuverende onkologisk behandling. ÅLBORG

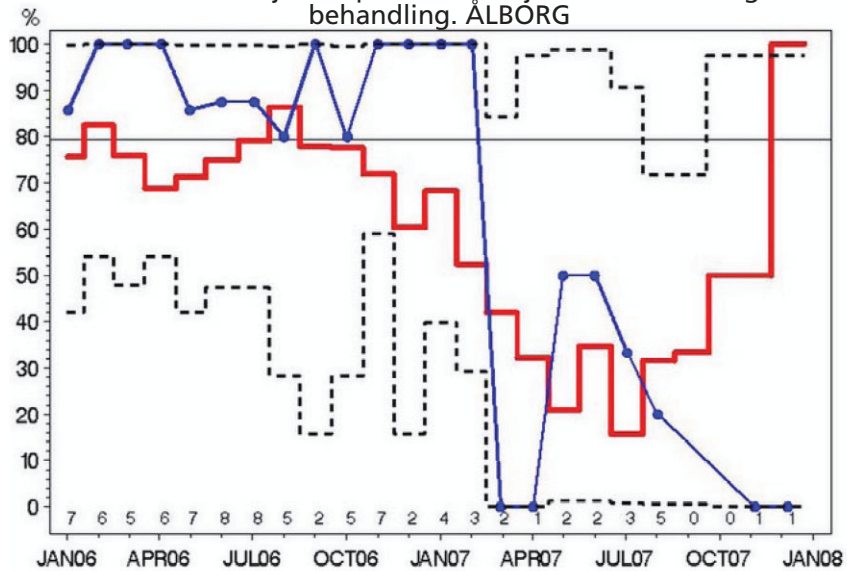

Indikator 6-T2: Brystbevarende operation.
ÅLBORG

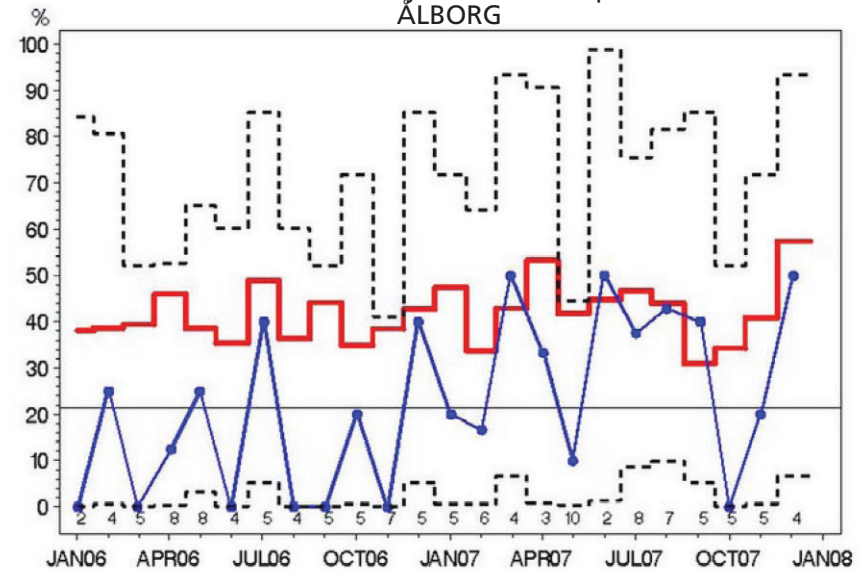

Indikator 9 LR: Lavrisiko ppt. der gennemfører DBCG's kontrolprogram. ÅLBORG

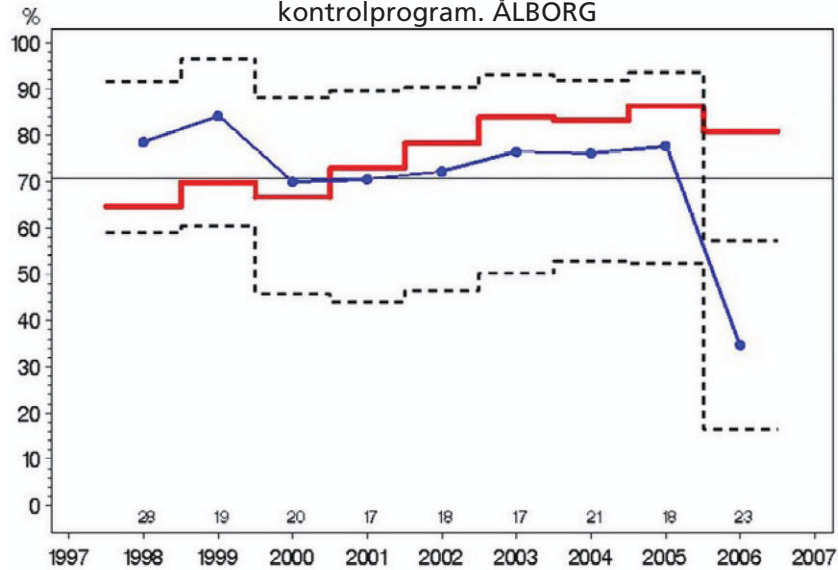

Indikator 9: Patienter der gennemfører DBCG's kontrolprogram. ÅLBORG

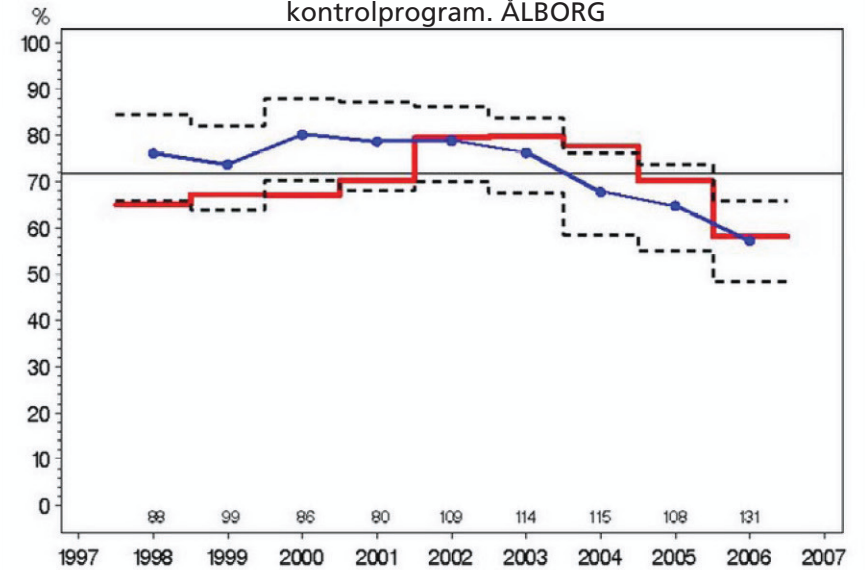

Indikator 2: Preoperativ diagnose ved nålebiopsi. HJØRRING

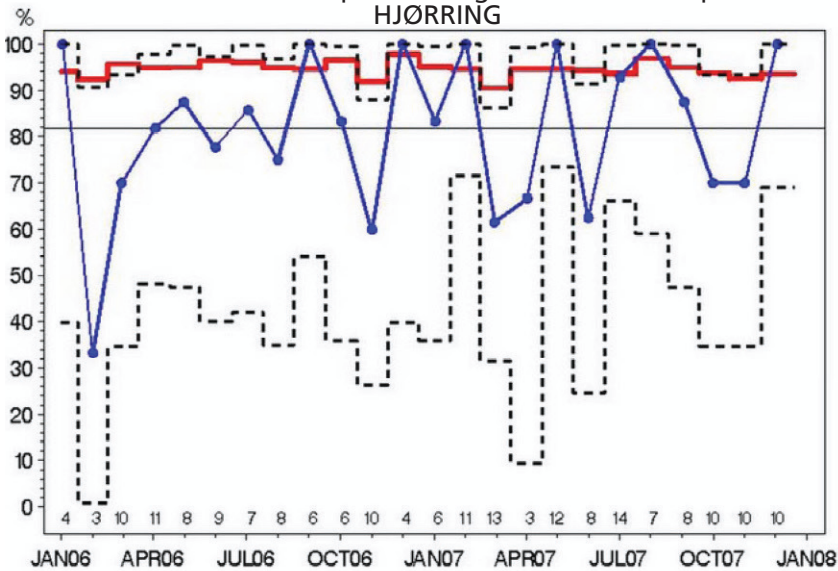

Indikator 9 HR: Højrisiko ppt. der gennemfører DBCG's kontrolprogram. ÅLBORG

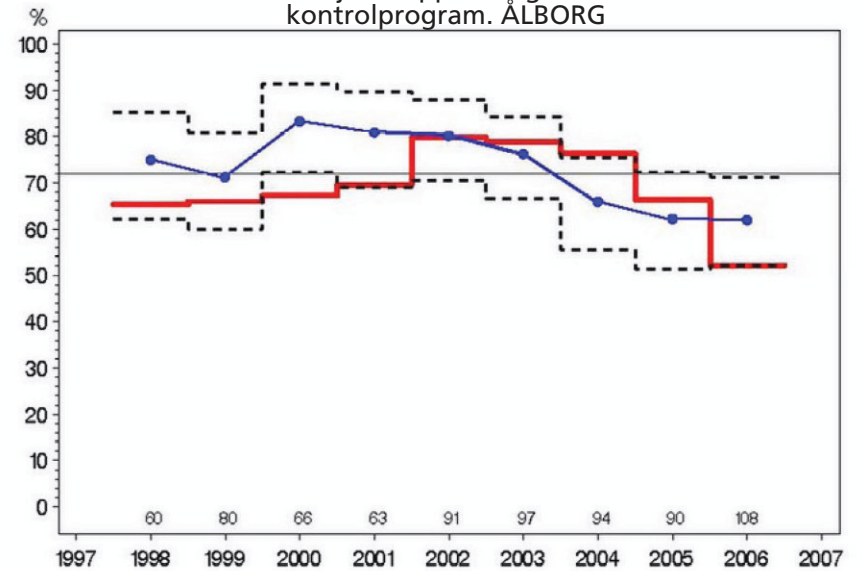

**Indikator 6-T1: Brystbevarende operation.
HJØRRING**

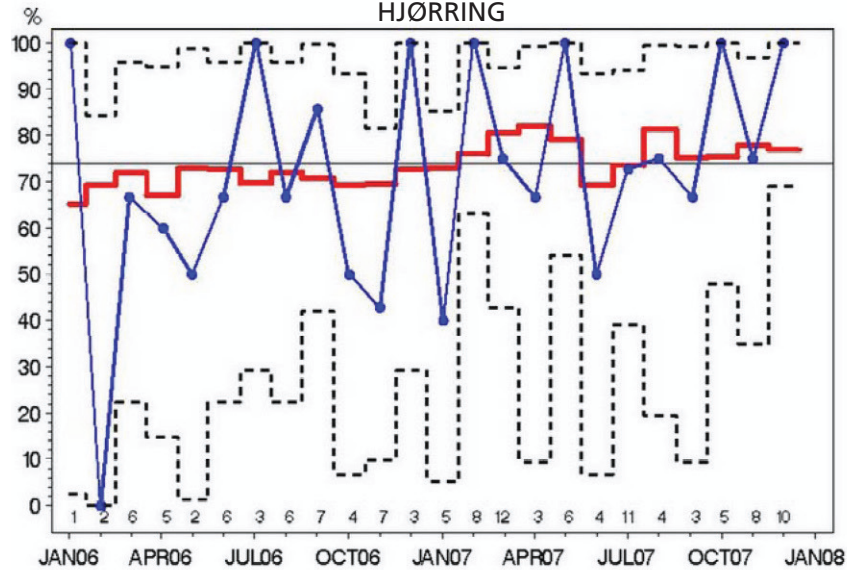

**Indikator 4: N-neg ved SN.
HJØRRING**

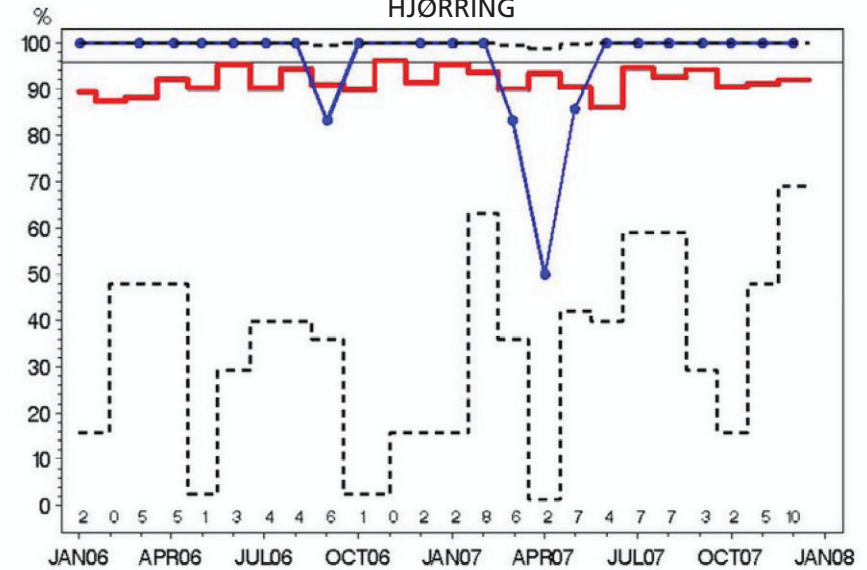

**Indikator 6-T2: Brystbevarende operation.
HJØRRING**

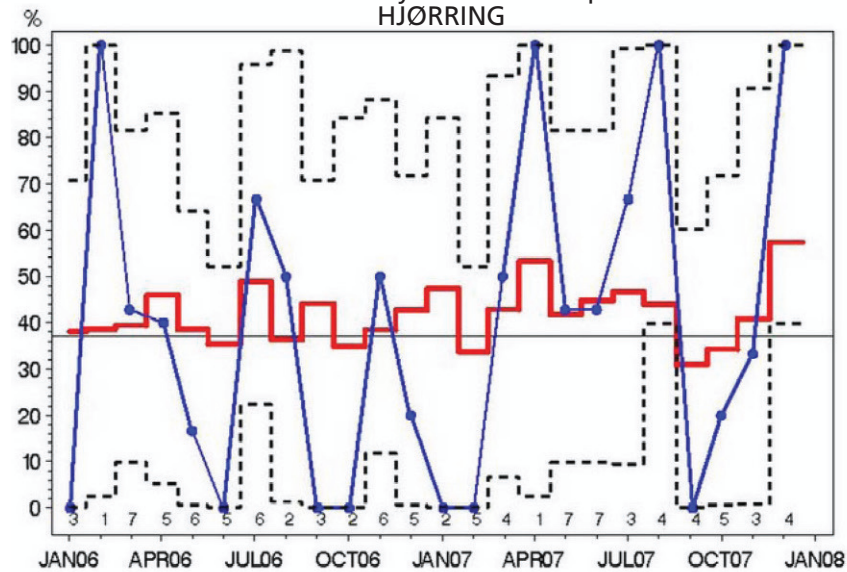

**Indikator 5: N-pos, >= 10 Nodes.
HJØRRING**

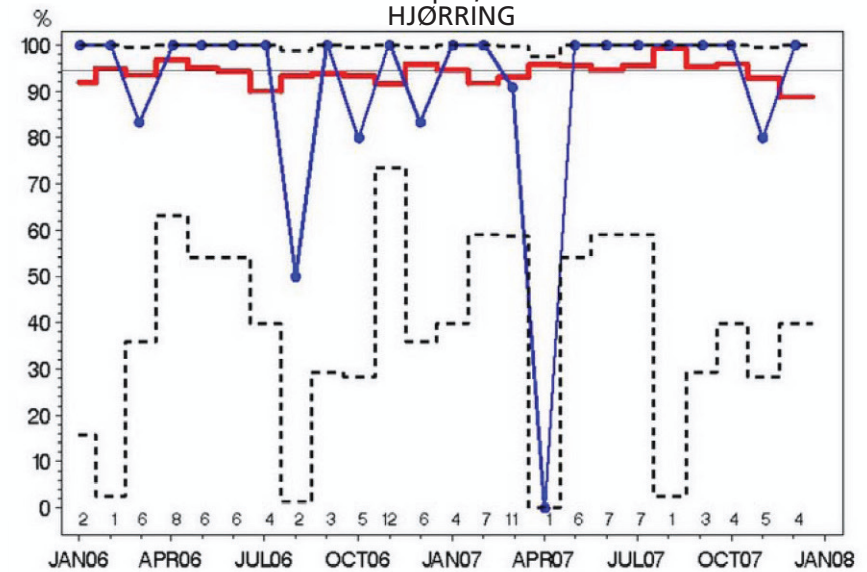

Indikator 9: Patienter der gennemfører DBCG's kontrolprogram. HJØRRING

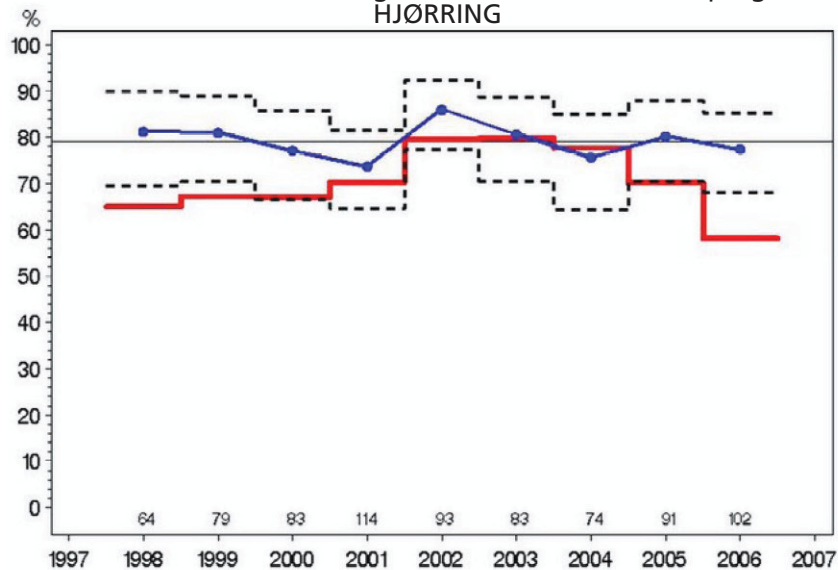

Indikator 7: Indberetning til DBCG's register. HJØRRING

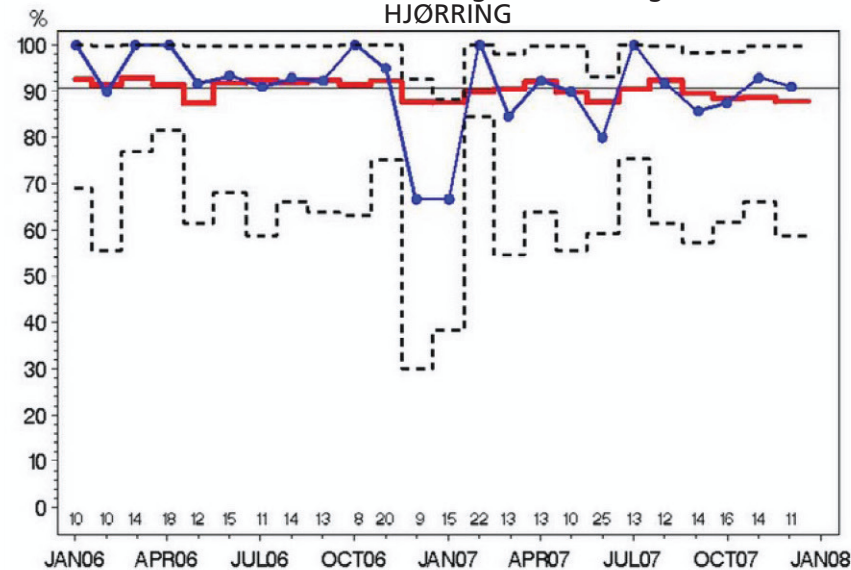

Indikator 9 HR: Højrisiko ppt. der gennemfører DBCG's kontrolprogram. HJØRRING

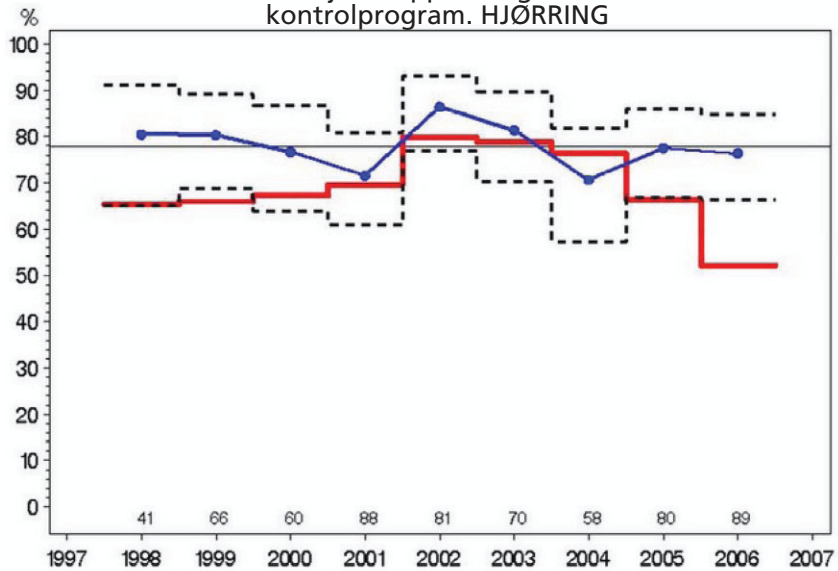

Indikator 8: Højrisiko-patienter i adjuverende onkologisk behandling. HJØRRING

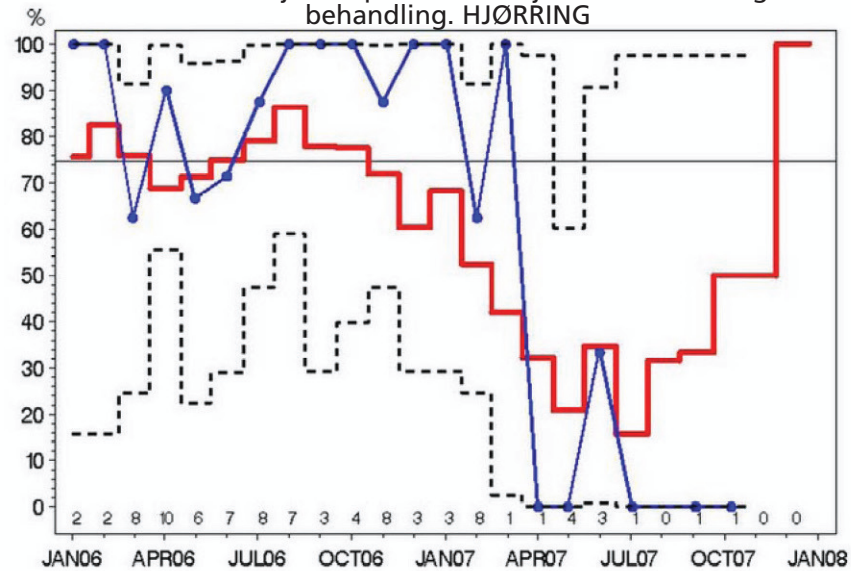

Indikator 9 LR: Lavrisiko ppt. der gennemfører DBCG's kontrolprogram. HJØRRING

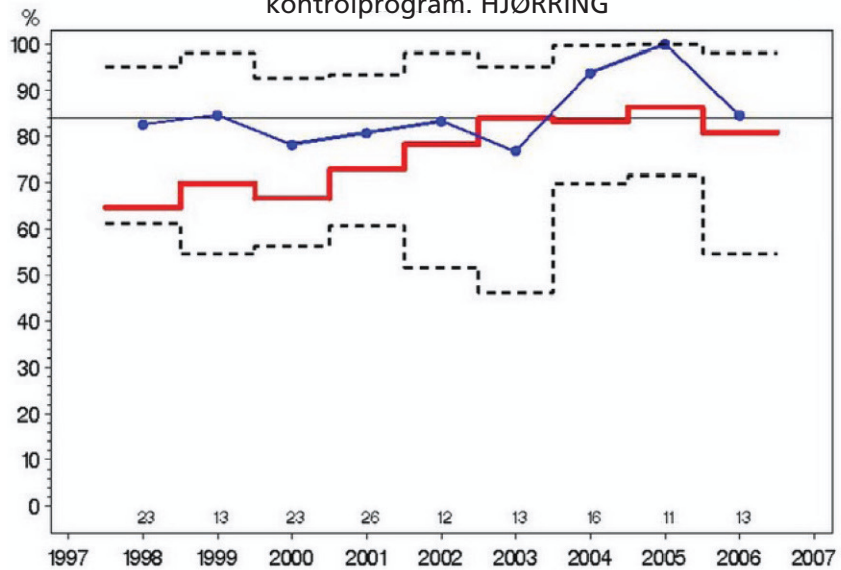

DBCG | Danish Breast Cancer Cooperative Group

Databearbejdning til denne første indikatorrapport for 2006 og 2007 for Landsdækkende Klinisk Kvalitetsdatabase for Brystkræft, er foretaget af Susanne Møller og Karsten Bjerre, DBCG's sekretariat.
/ Bilag 2

Peer Christiansen

Overlæge dr. med.
Århus Sygehus
Formand for DBCG's
forretningsudvalg
email: peer.christiansen@dadlnet.dk

Susanne Møller

Ledende statistiker, M.Sc.stat
DBCG
email: sm@dbcg.dk

Karsten D Bjerre

Cand. agro, Ph.d.
DBCG
email: kb@dbcg.dk

DBCG sekretariatet
Strandboulevarden 47 C
2100 kbh Ø
email: dbcg@dbcg.dk
Tlf.: 35386530

Post-adresse:
DBCG sekretariatet
Rigshospitalet
afsnit 2501
Blegdamsvej 9
2100 Kbh Ø