

CT countering atlas with national consensus delineations of CTVs and OARs in adjuvant radiotherapy of early breast cancer by the Danish Breast Cancer Cooperative Group (DBCG)

- CTV breast
- Tumourbed
- CTV axillary level I
- CTV axillary level II
- CTV axillary level III
- CTV interpectoral LN
- CTV IMN
- CTV periclavicular LN

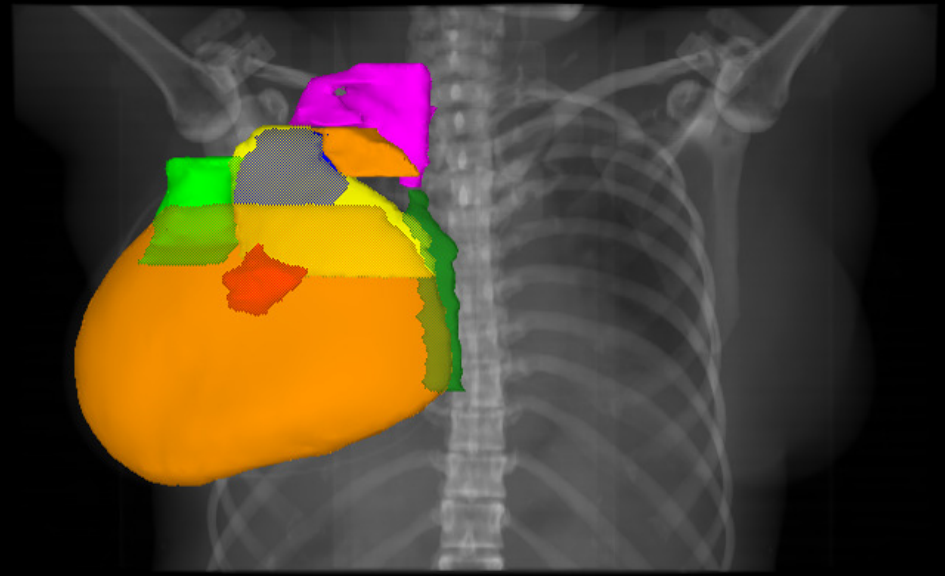
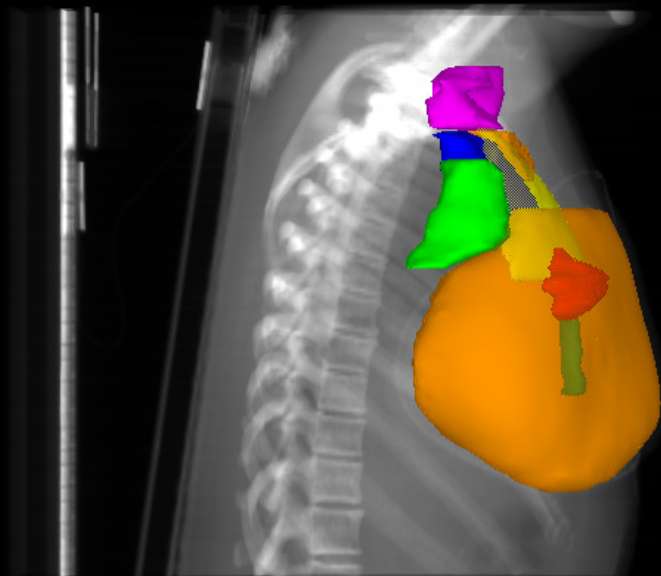
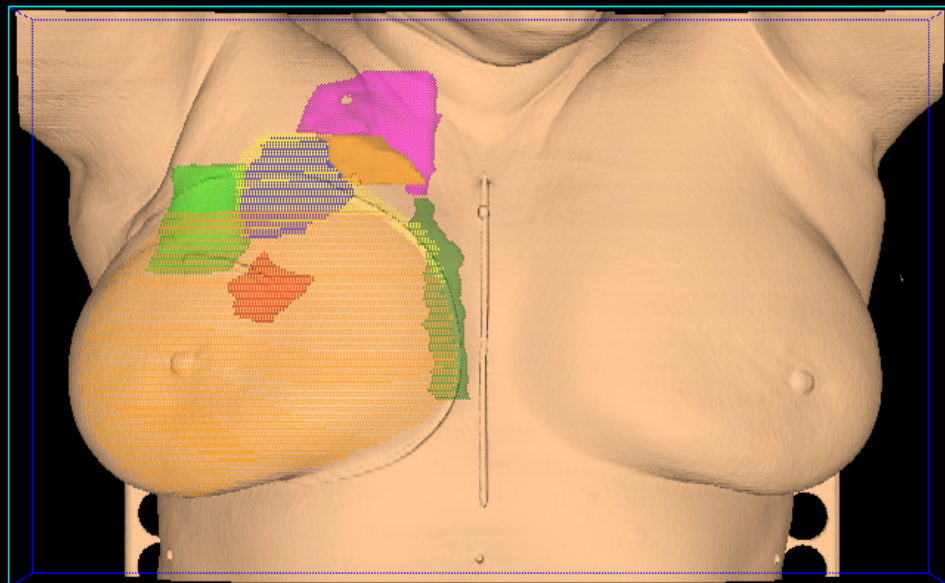

Ipsilateral lung
Heart
LADCA
Larynx
Spinal cord
M. sternocleidomastoideus

CTV breast
Clips
Tumourbed
CTV boost
CTV axillary level I
CTV axillary level II
CTV axillary level III
CTV interpectoral LN
CTV IMN
CTV periclavicular LN

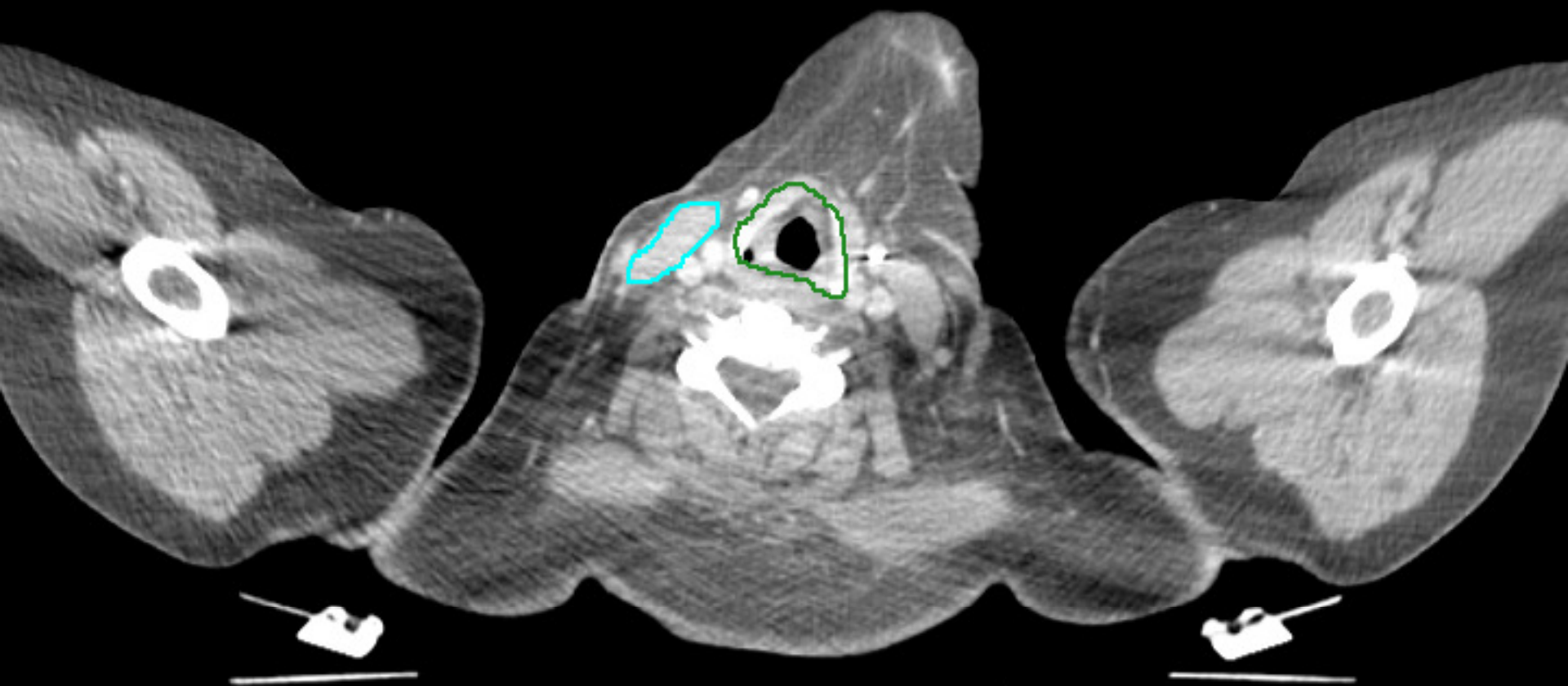

Ipsilateral lung
Heart
LADCA
Larynx
Spinal cord
M. sternocleidomastoideus

CTV breast
Clips
Tumourbed
CTV boost
CTV axillary level I
CTV axillary level II
CTV axillary level III
CTV interpectoral LN
CTV IMN
CTV periclavicular LN

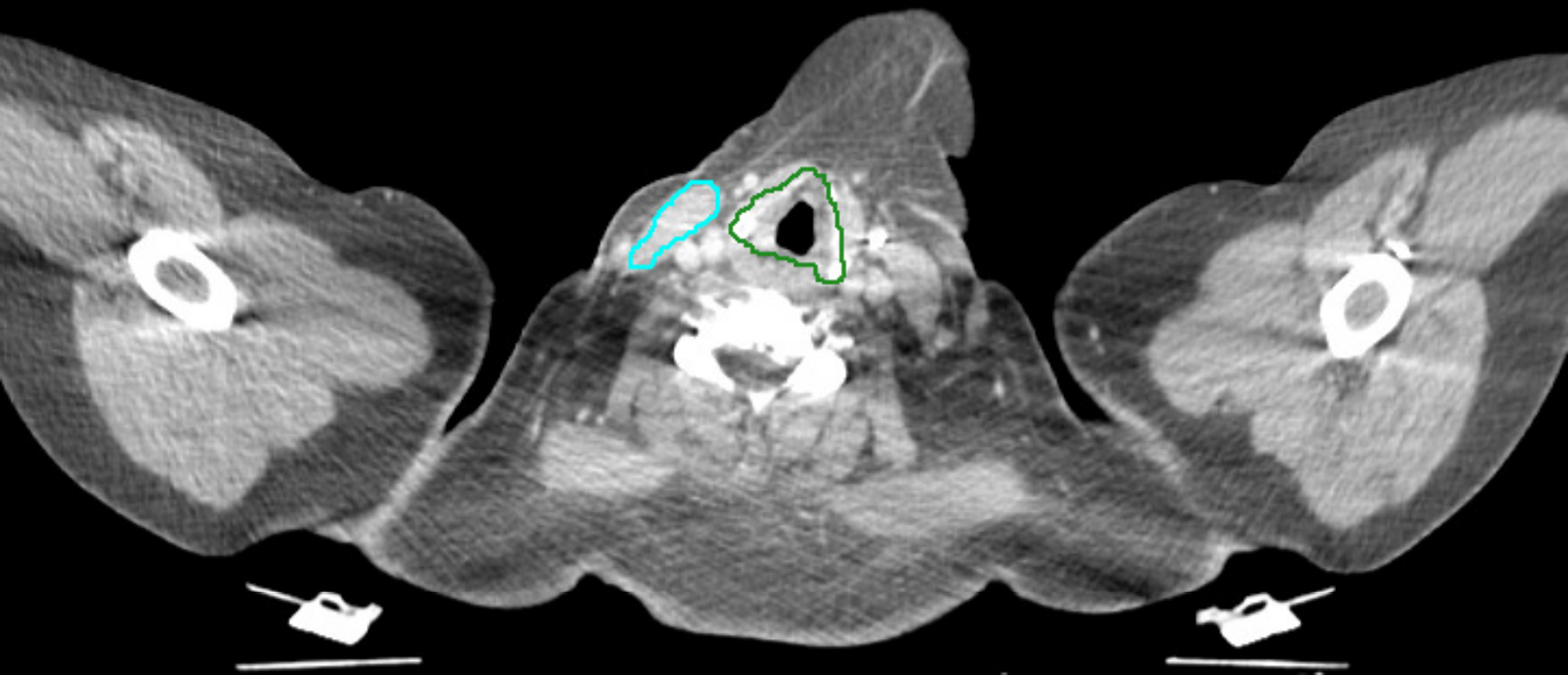

Ipsilateral lung

Heart

LADCA

Larynx

Spinal cord

M. sternocleidomastoideus

CTV breast

Clips

Tumourbed

CTV boost

CTV axillary level I

CTV axillary level II

CTV axillary level III

CTV interpectoral LN

CTV IMN

CTV periclavicular LN



Ipsilateral lung

Heart

LADCA

Larynx

Spinal cord

M. sternocleidomastoideus

CTV breast

Clips

Tumourbed

CTV boost

CTV axillary level I

CTV axillary level II

CTV axillary level III

CTV interpectoral LN

CTV IMN

CTV periclavicular LN

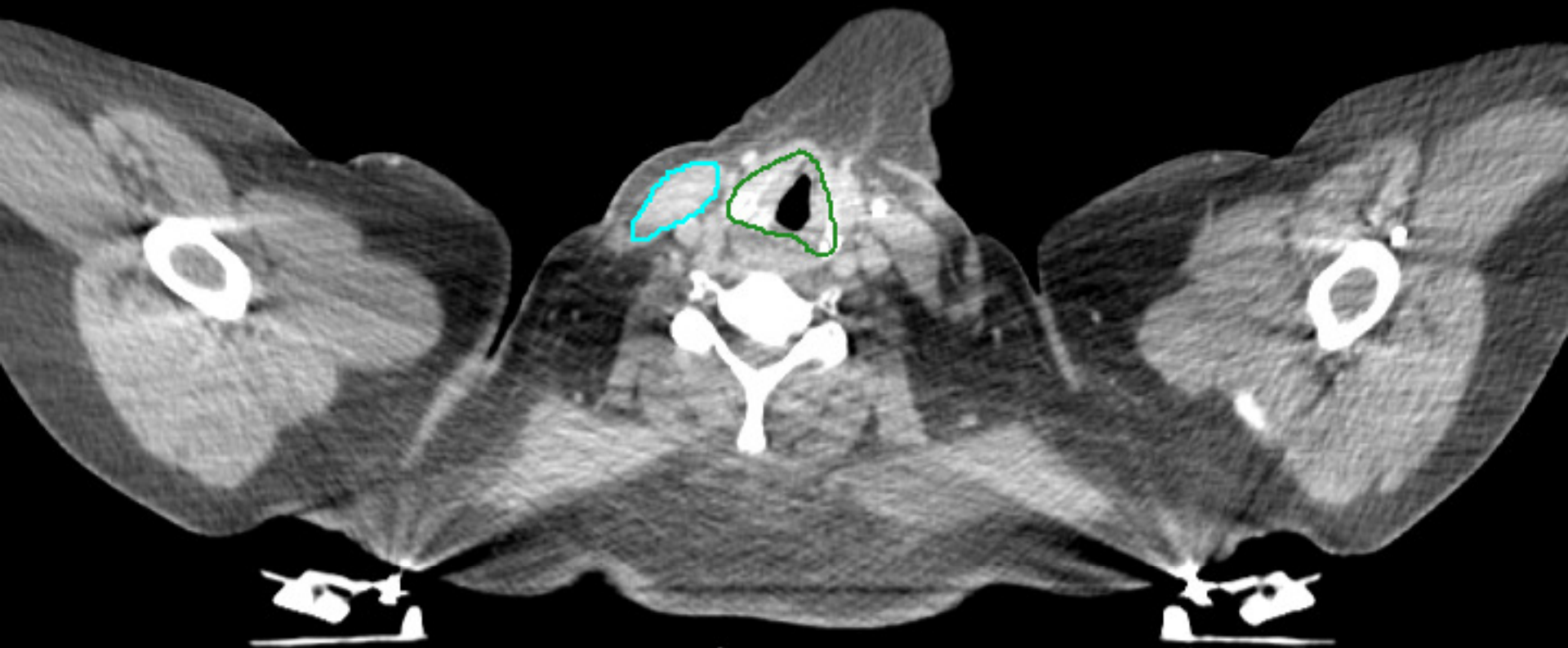

Ipsilateral lung
Heart
LADCA
Larynx
Spinal cord
M. sternocleidomastoideus

CTV breast
Clips
Tumourbed
CTV boost
CTV axillary level I
CTV axillary level II
CTV axillary level III
CTV interpectoral LN
CTV IMN
CTV periclavicular LN

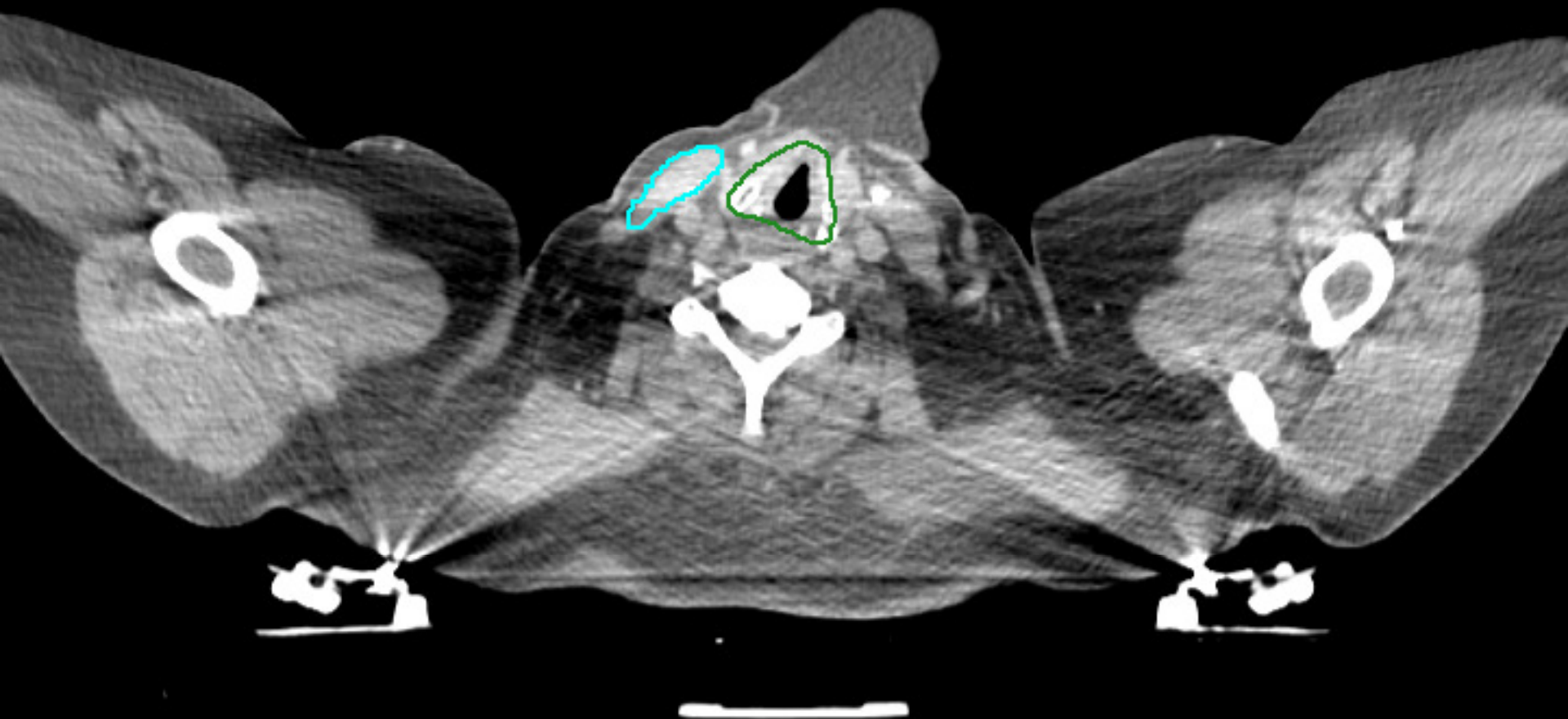

Ipsilateral lung
Heart
LADCA
Larynx
Spinal cord
M. sternocleidomastoideus

CTV breast
Clips
Tumourbed
CTV boost
CTV axillary level I
CTV axillary level II
CTV axillary level III
CTV interpectoral LN
CTV IMN
CTV periclavicular LN

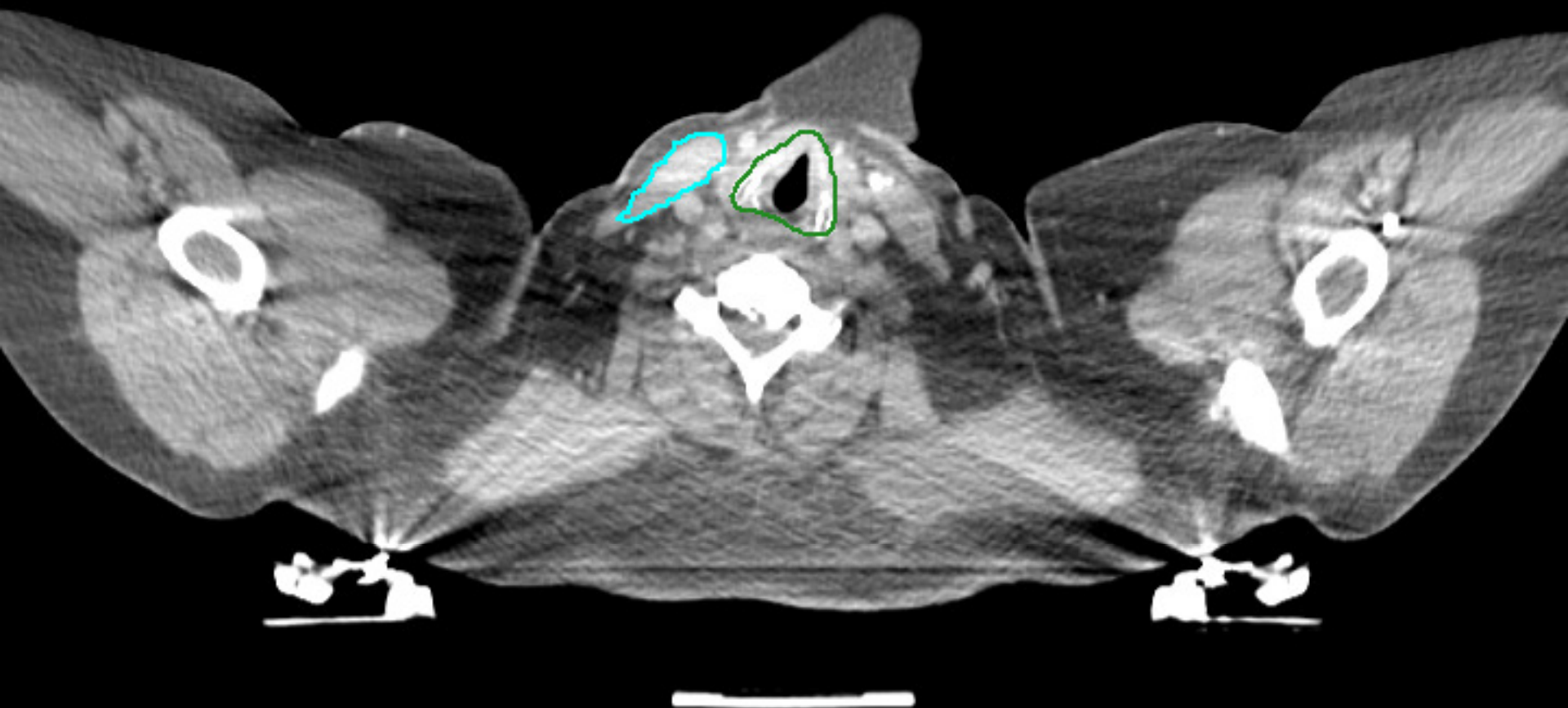

Ipsilateral lung
Heart
LADCA
Larynx
Spinal cord
M. sternocleidomastoideus

CTV breast
Clips
Tumourbed
CTV boost
CTV axillary level I
CTV axillary level II
CTV axillary level III
CTV interpectoral LN
CTV IMN
CTV periclavicular LN

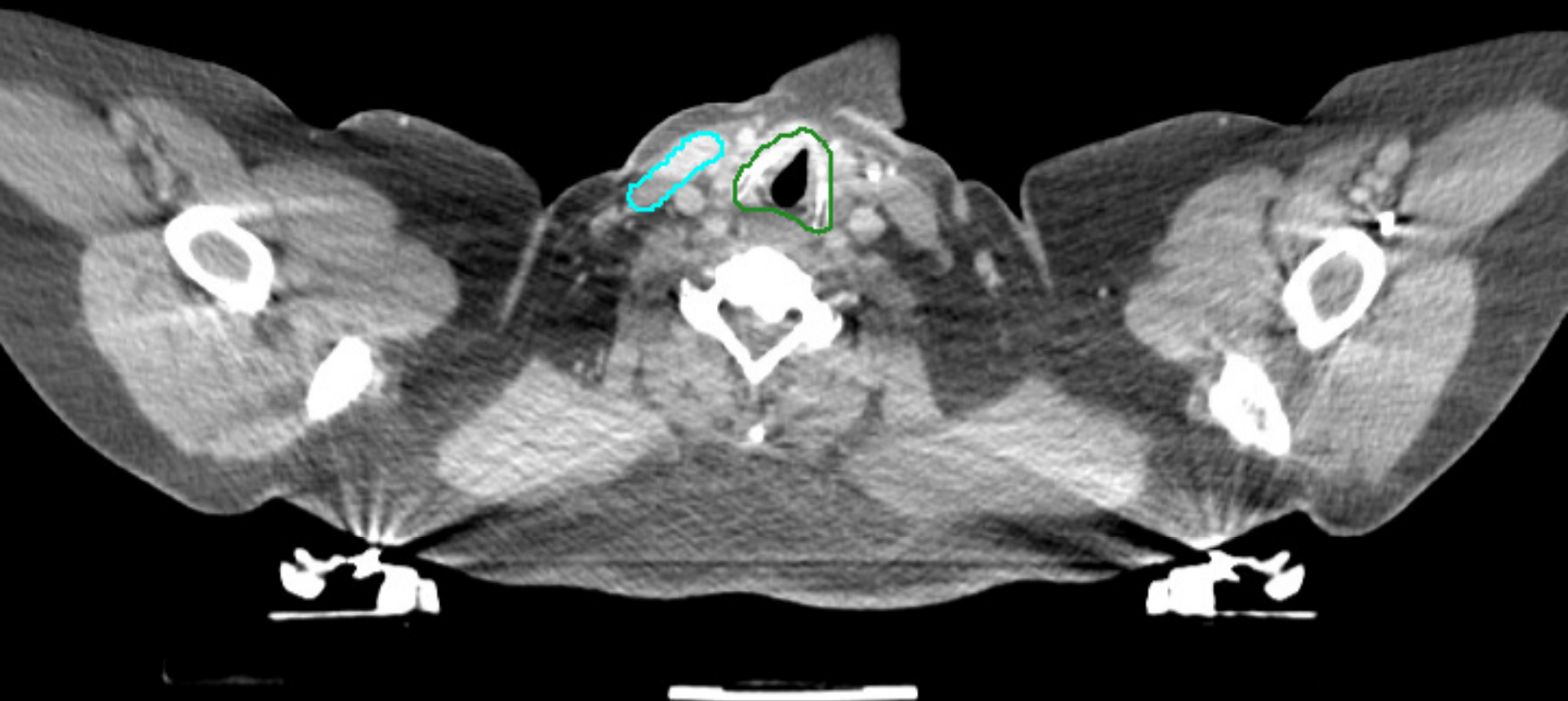

Ipsilateral lung
Heart
LADCA
Larynx
Spinal cord
M. sternocleidomastoideus

CTV breast
Clips
Tumourbed
CTV boost
CTV axillary level I
CTV axillary level II
CTV axillary level III
CTV interpectoral LN
CTV IMN
CTV periclavicular LN

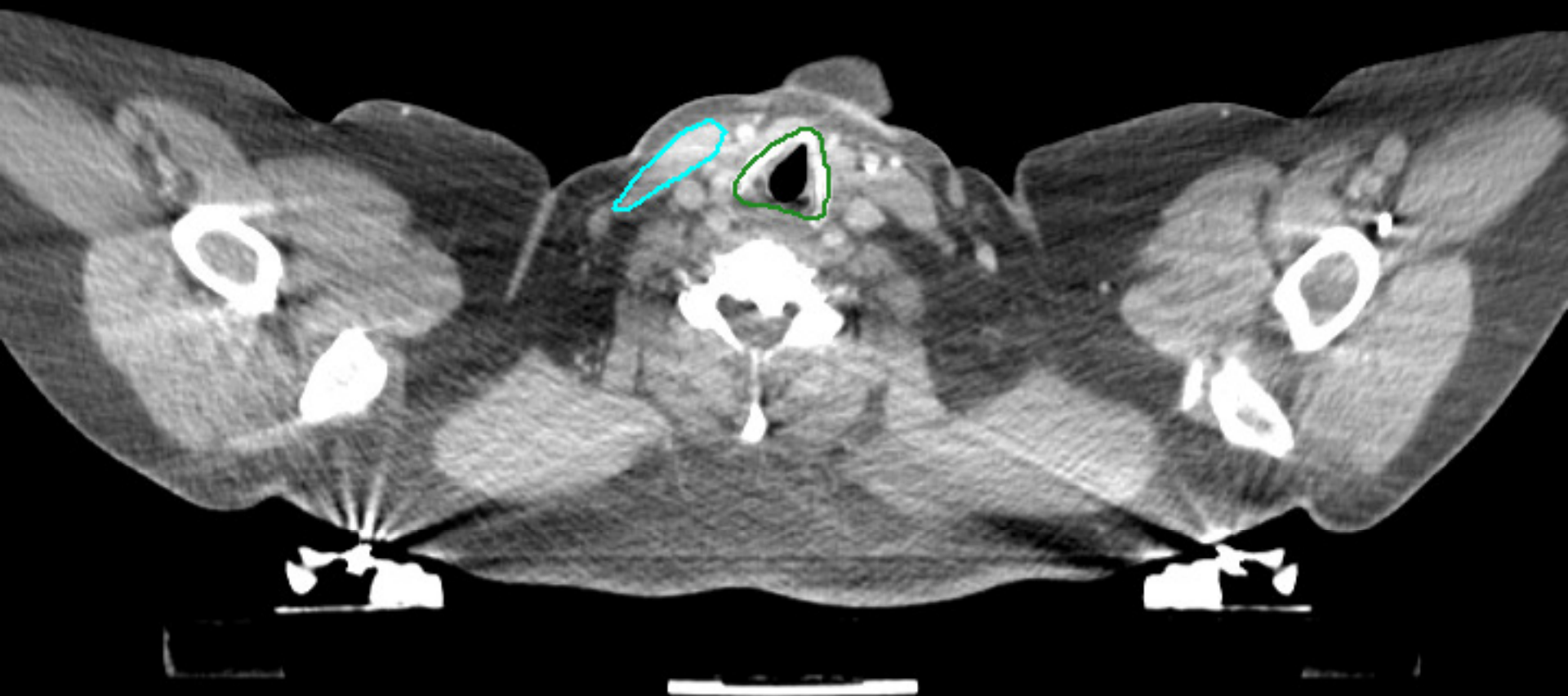

Ipsilateral lung
Heart
LADCA
Larynx
Spinal cord
M. sternocleidomastoideus

CTV breast
Clips
Tumourbed
CTV boost
CTV axillary level I
CTV axillary level II
CTV axillary level III
CTV interpectoral LN
CTV IMN
CTV periclavicular LN

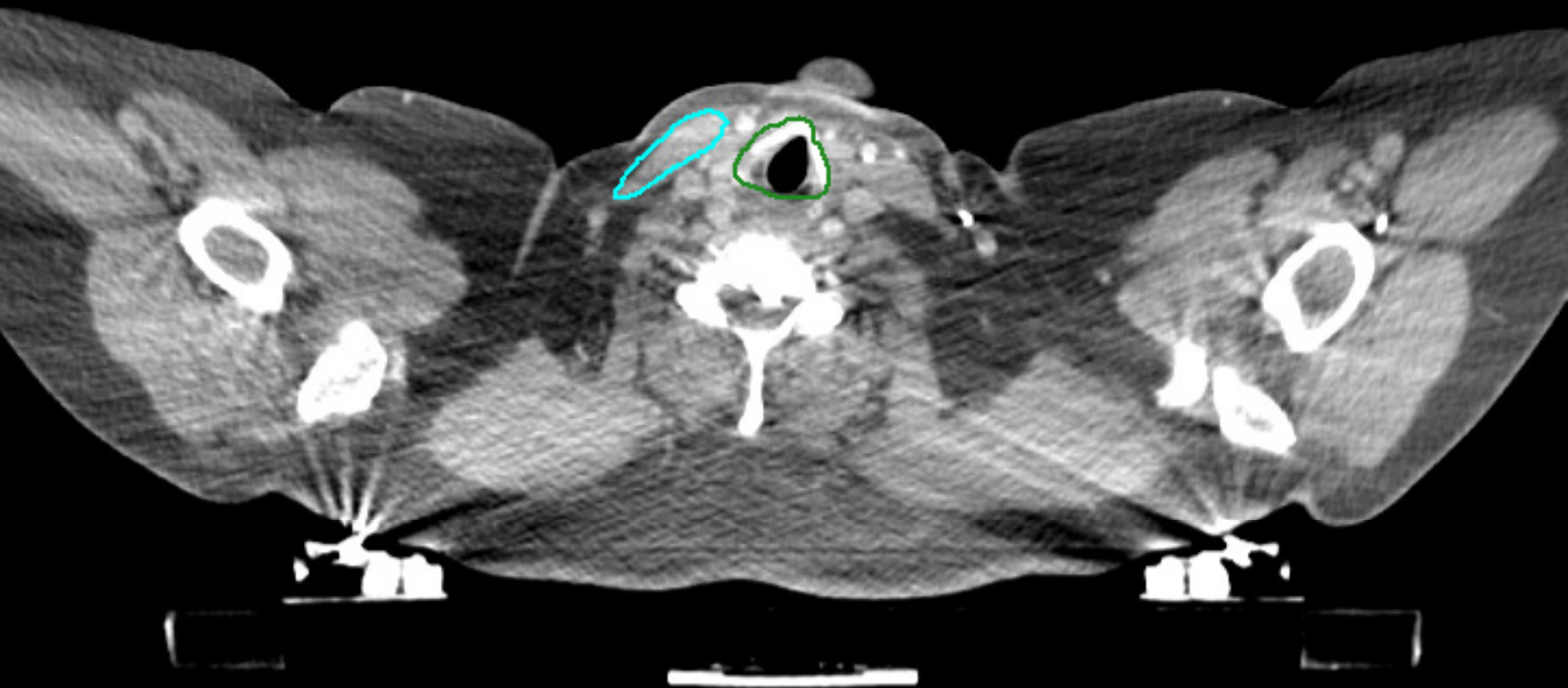

Ipsilateral lung
Heart
LADCA
Larynx
Spinal cord
M. sternocleidomastoideus

CTV breast
Clips
Tumourbed
CTV boost
CTV axillary level I
CTV axillary level II
CTV axillary level III
CTV interpectoral LN
CTV IMN
CTV periclavicular LN

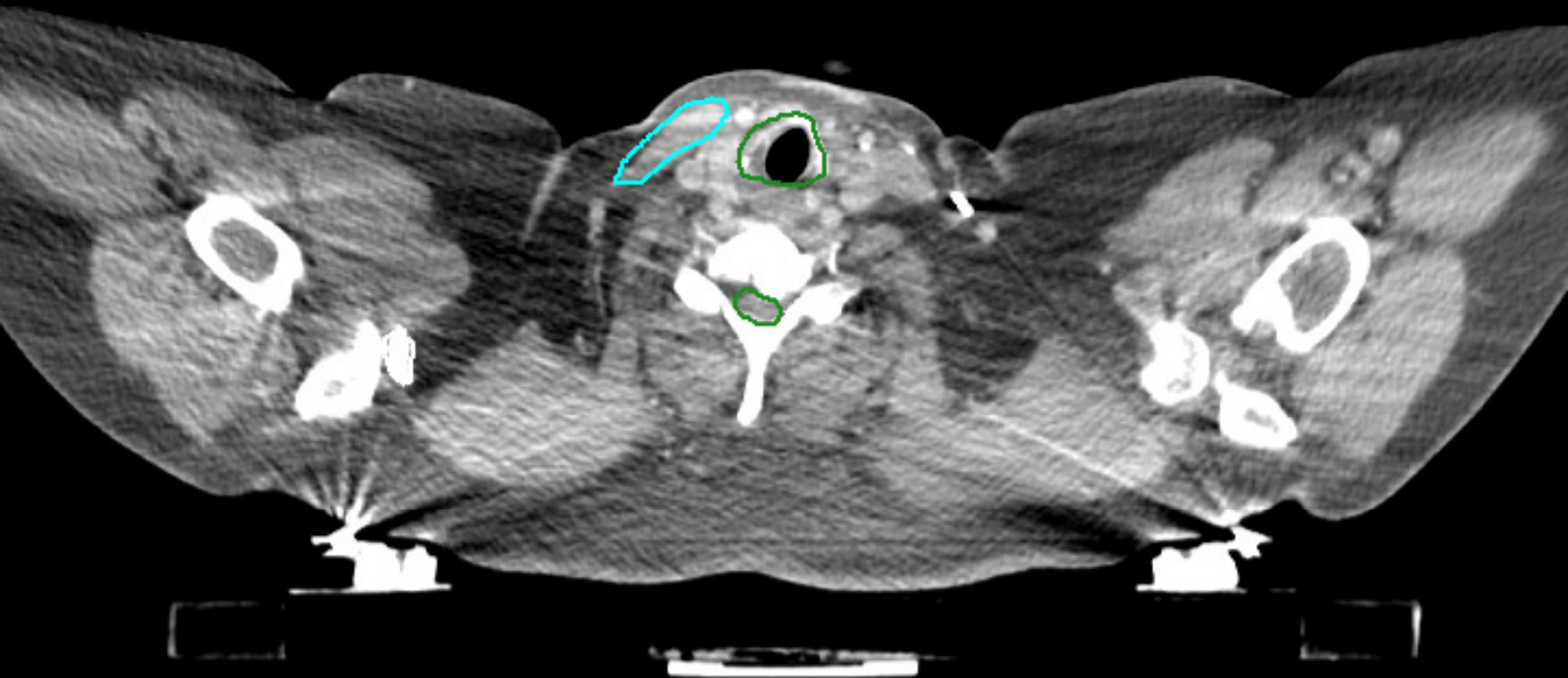

Ipsilateral lung

Heart

LADCA

Larynx

Spinal cord

M. sternocleidomastoideus

CTV breast

Clips

Tumourbed

CTV boost

CTV axillary level I

CTV axillary level II

CTV axillary level III

CTV interpectoral LN

CTV IMN

CTV periclavicular LN

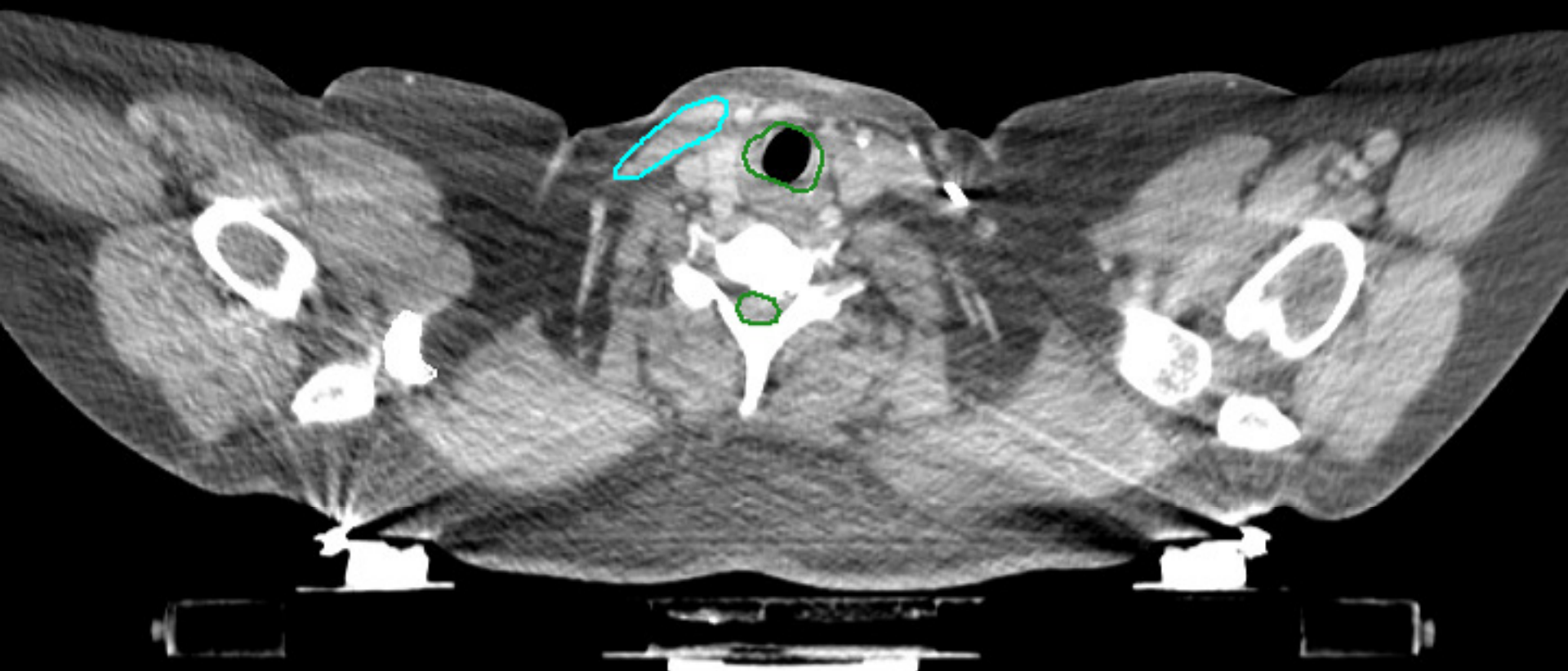

Ipsilateral lung

Heart

LADCA

Larynx

Spinal cord

M. sternocleidomastoideus

CTV breast

Clips

Tumourbed

CTV boost

CTV axillary level I

CTV axillary level II

CTV axillary level III

CTV interpectoral LN

CTV IMN

CTV periclavicular LN

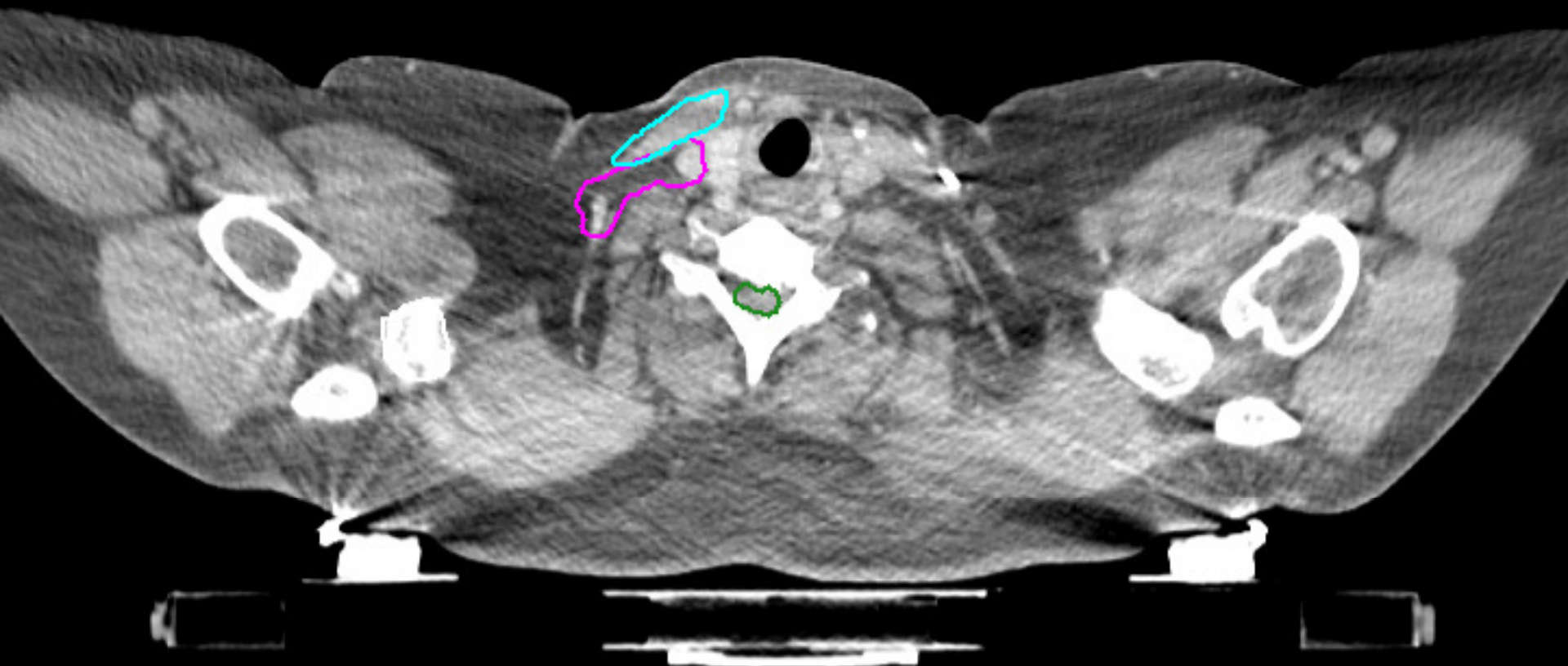

Ipsilateral lung

Heart

LADCA

Larynx

Spinal cord

M. sternocleidomastoideus

CTV breast

Clips

Tumourbed

CTV boost

CTV axillary level I

CTV axillary level II

CTV axillary level III

CTV interpectoral LN

CTV IMN

CTV periclavicular LN

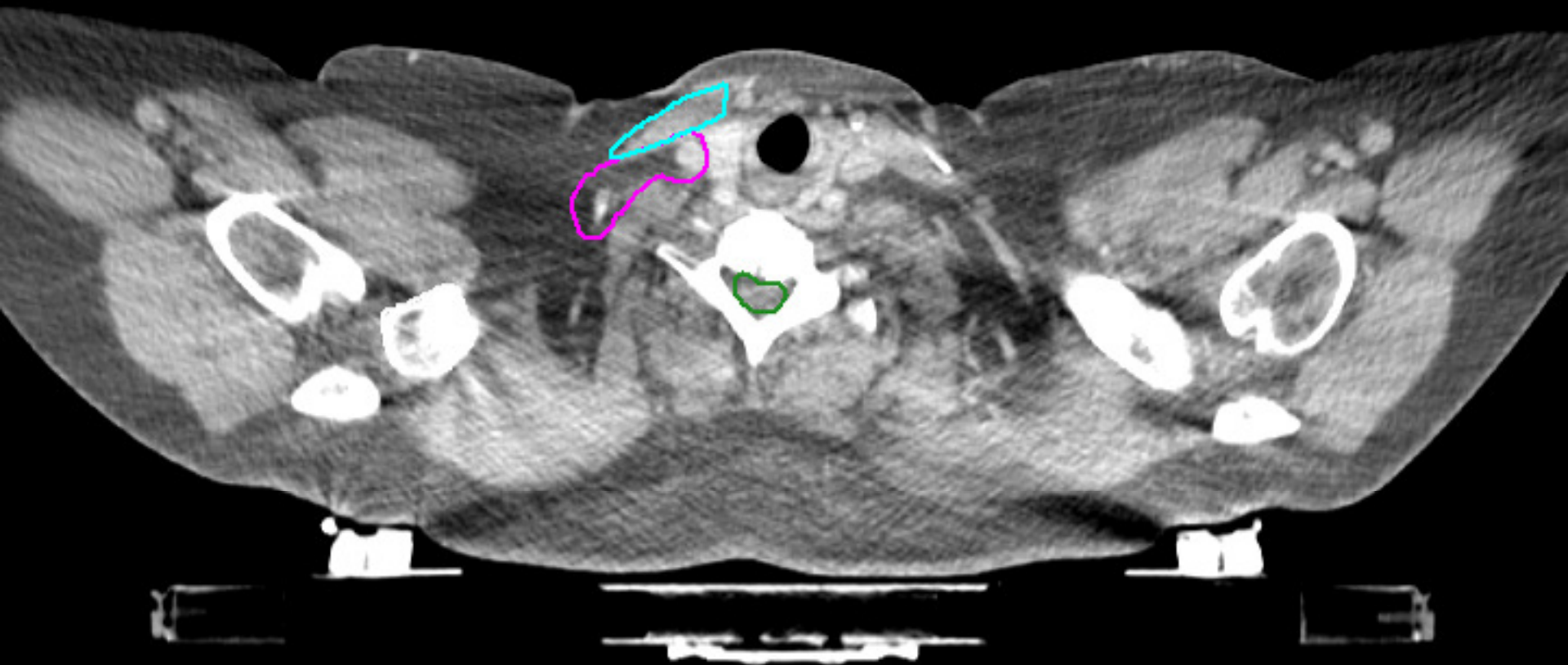

Ipsilateral lung

Heart

LADCA

Larynx

Spinal cord

M. sternocleidomastoideus

CTV breast

Clips

Tumourbed

CTV boost

CTV axillary level I

CTV axillary level II

CTV axillary level III

CTV interpectoral LN

CTV IMN

CTV periclavicular LN

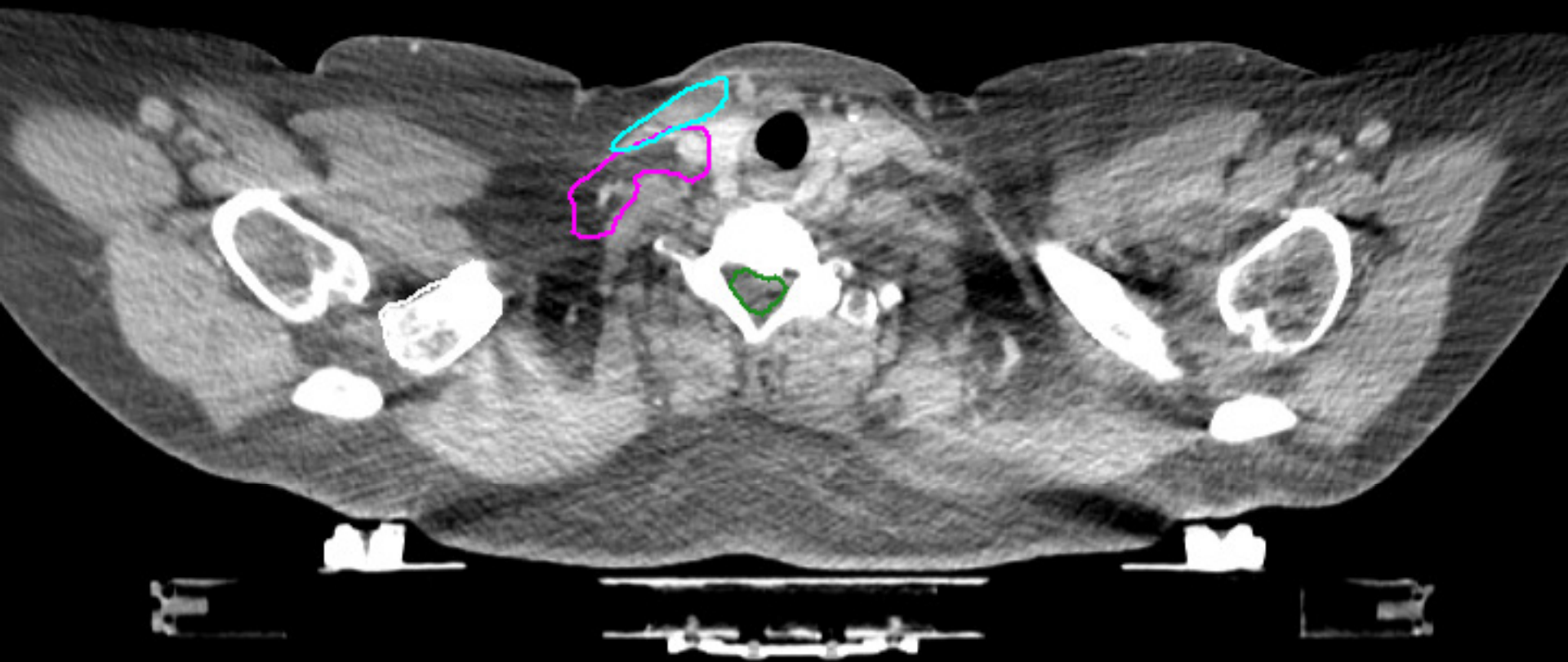

Ipsilateral lung

Heart

LADCA

Larynx

Spinal cord

M. sternocleidomastoideus

CTV breast

Clips

Tumourbed

CTV boost

CTV axillary level I

CTV axillary level II

CTV axillary level III

CTV interpectoral LN

CTV IMN

CTV periclavicular LN

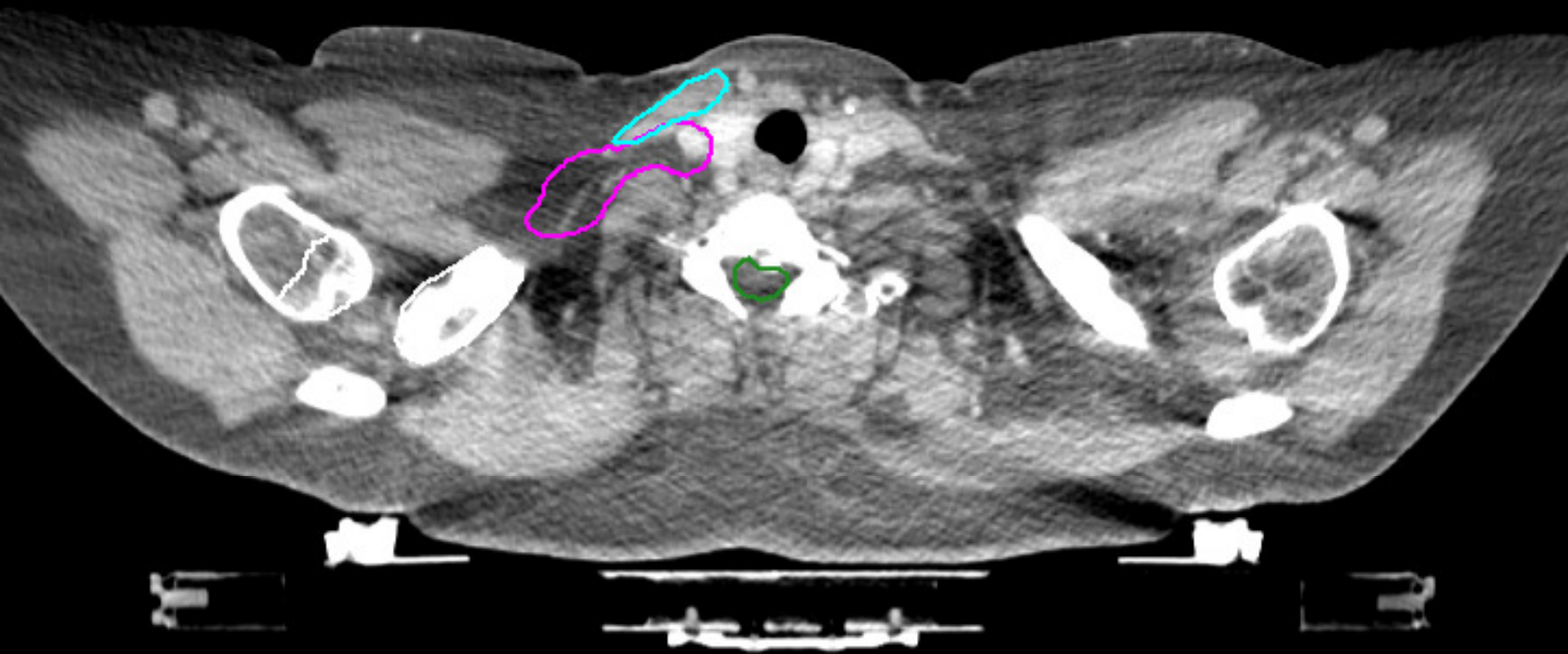

Ipsilateral lung

Heart

LADCA

Larynx

Spinal cord

M. sternocleidomastoideus

CTV breast

Clips

Tumourbed

CTV boost

CTV axillary level I

CTV axillary level II

CTV axillary level III

CTV interpectoral LN

CTV IMN

CTV periclavicular LN

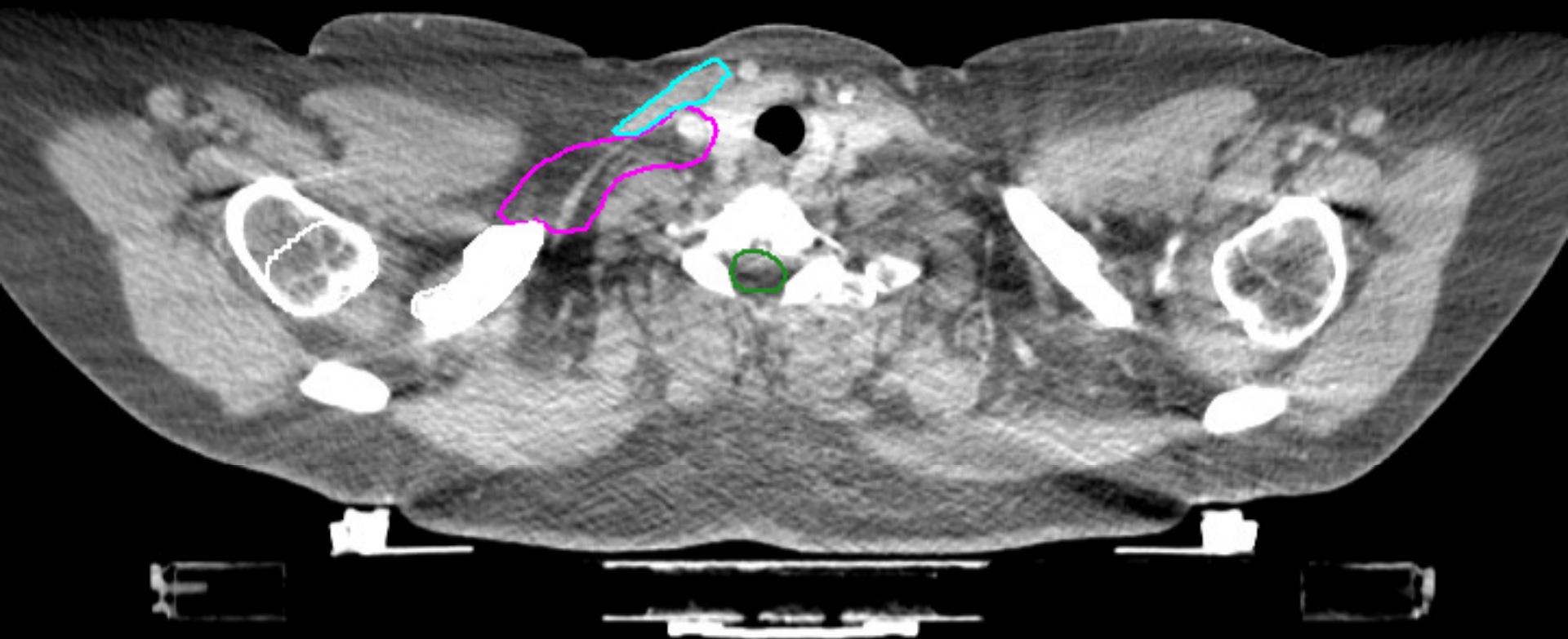

Ipsilateral lung

Heart

LADCA

Larynx

Spinal cord

M. sternocleidomastoideus

CTV breast

Clips

Tumourbed

CTV boost

CTV axillary level I

CTV axillary level II

CTV axillary level III

CTV interpectoral LN

CTV IMN

CTV periclavicular LN

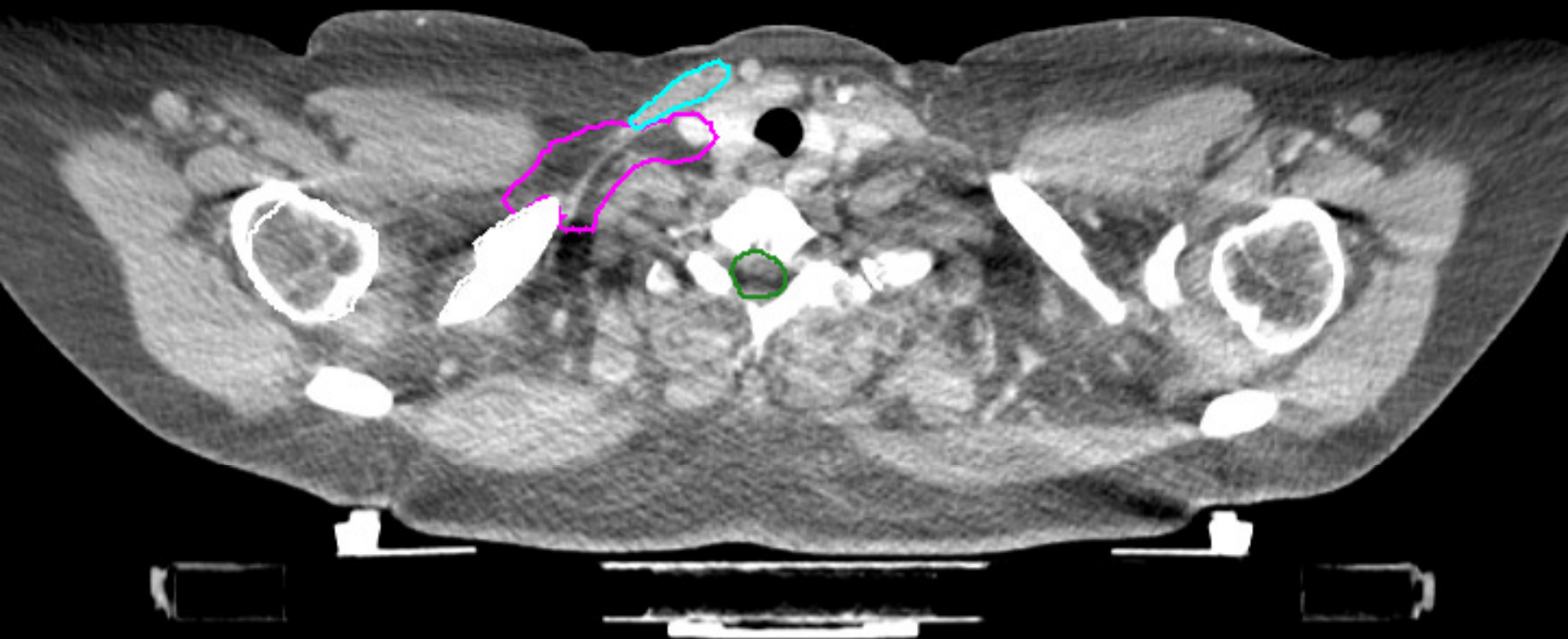

Ipsilateral lung

Heart

LADCA

Larynx

Spinal cord

M. sternocleidomastoideus

CTV breast

Clips

Tumourbed

CTV boost

CTV axillary level I

CTV axillary level II

CTV axillary level III

CTV interpectoral LN

CTV IMN

CTV periclavicular LN

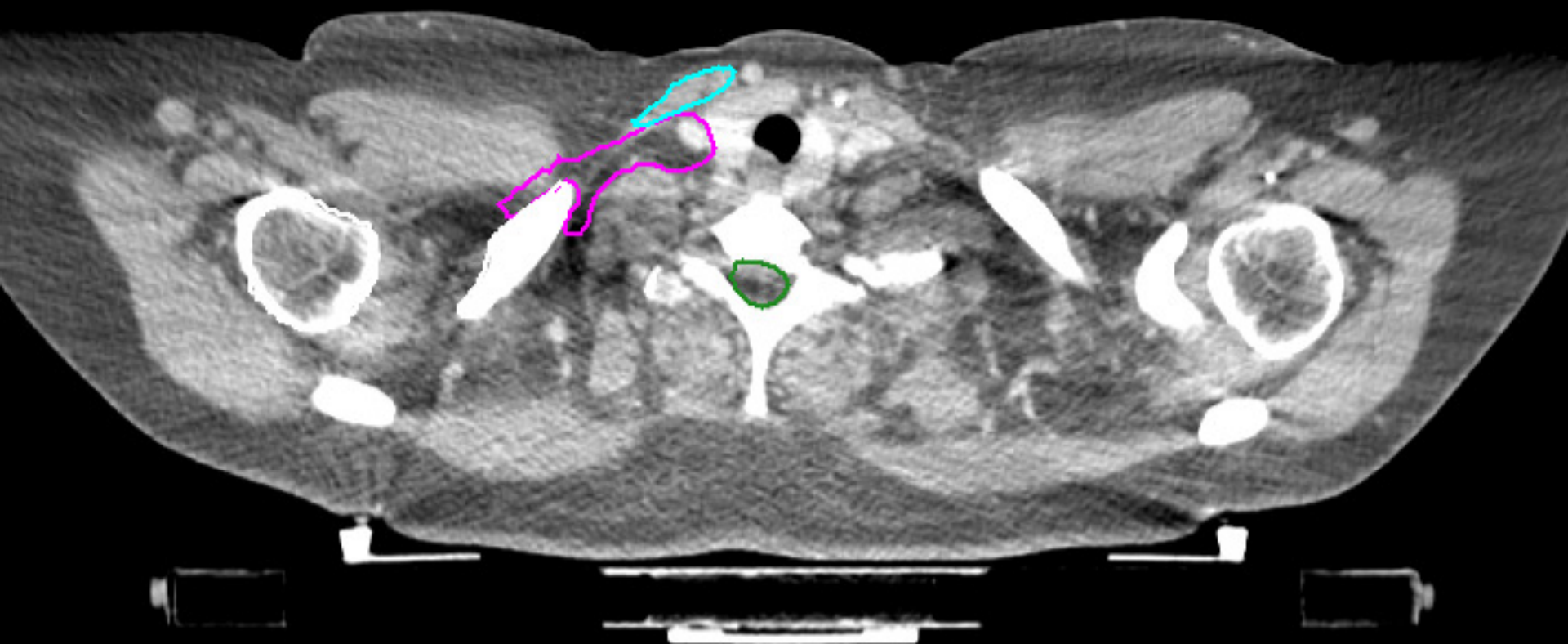

Ipsilateral lung

Heart

LADCA

Larynx

Spinal cord

M. sternocleidomastoideus

CTV breast

Clips

Tumourbed

CTV boost

CTV axillary level I

CTV axillary level II

CTV axillary level III

CTV interpectoral LN

CTV IMN

CTV periclavicular LN

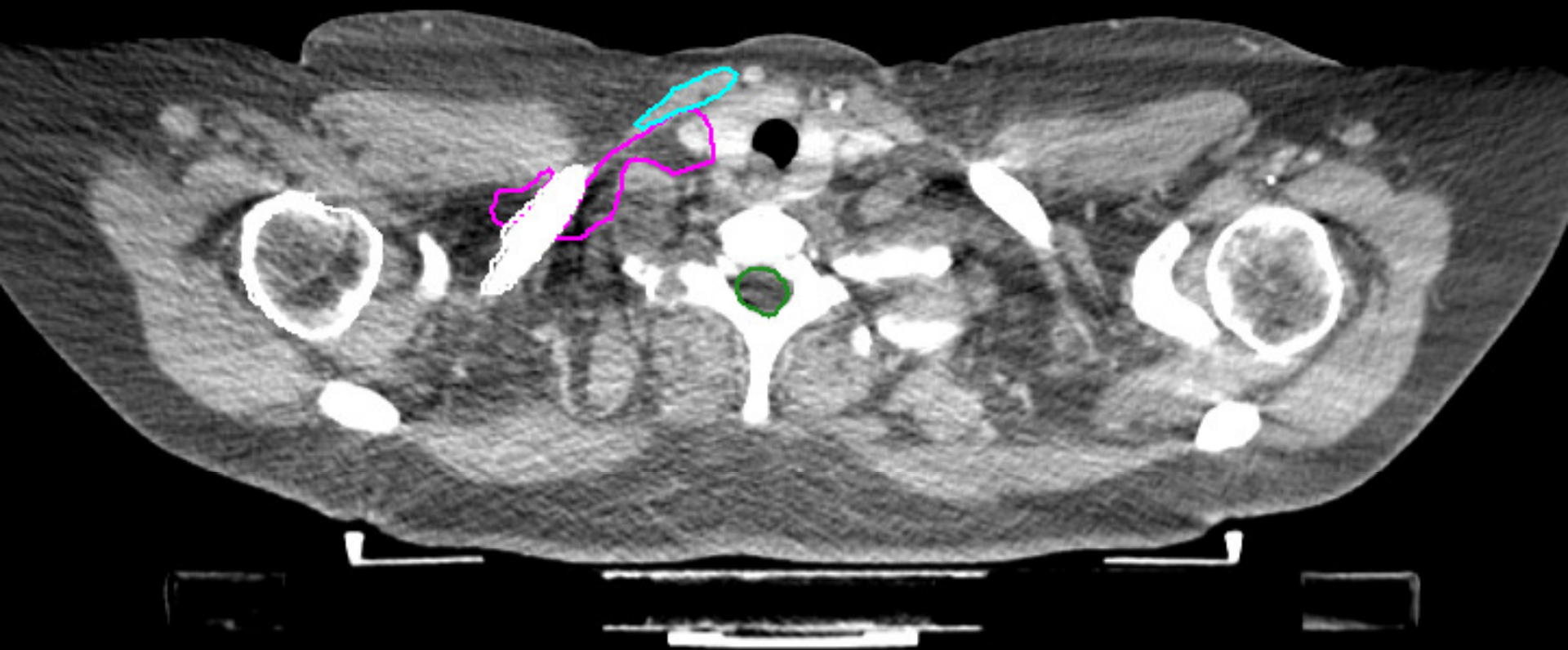

Ipsilateral lung

Heart

LADCA

Larynx

Spinal cord

M. sternocleidomastoideus

CTV breast

Clips

Tumourbed

CTV boost

CTV axillary level I

CTV axillary level II

CTV axillary level III

CTV interpectoral LN

CTV IMN

CTV periclavicular LN

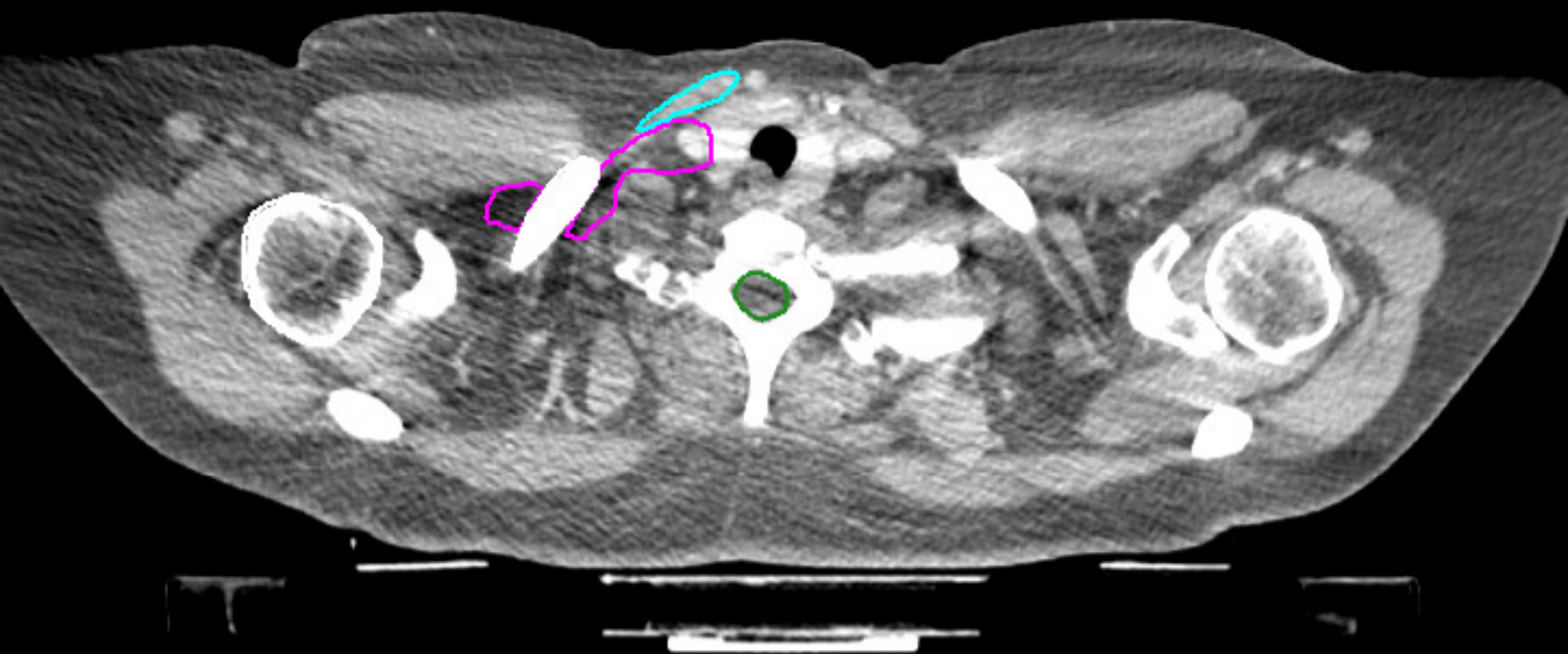

Ipsilateral lung

Heart

LADCA

Larynx

Spinal cord

M. sternocleidomastoideus

CTV breast

Clips

Tumourbed

CTV boost

CTV axillary level I

CTV axillary level II

CTV axillary level III

CTV interpectoral LN

CTV IMN

CTV periclavicular LN

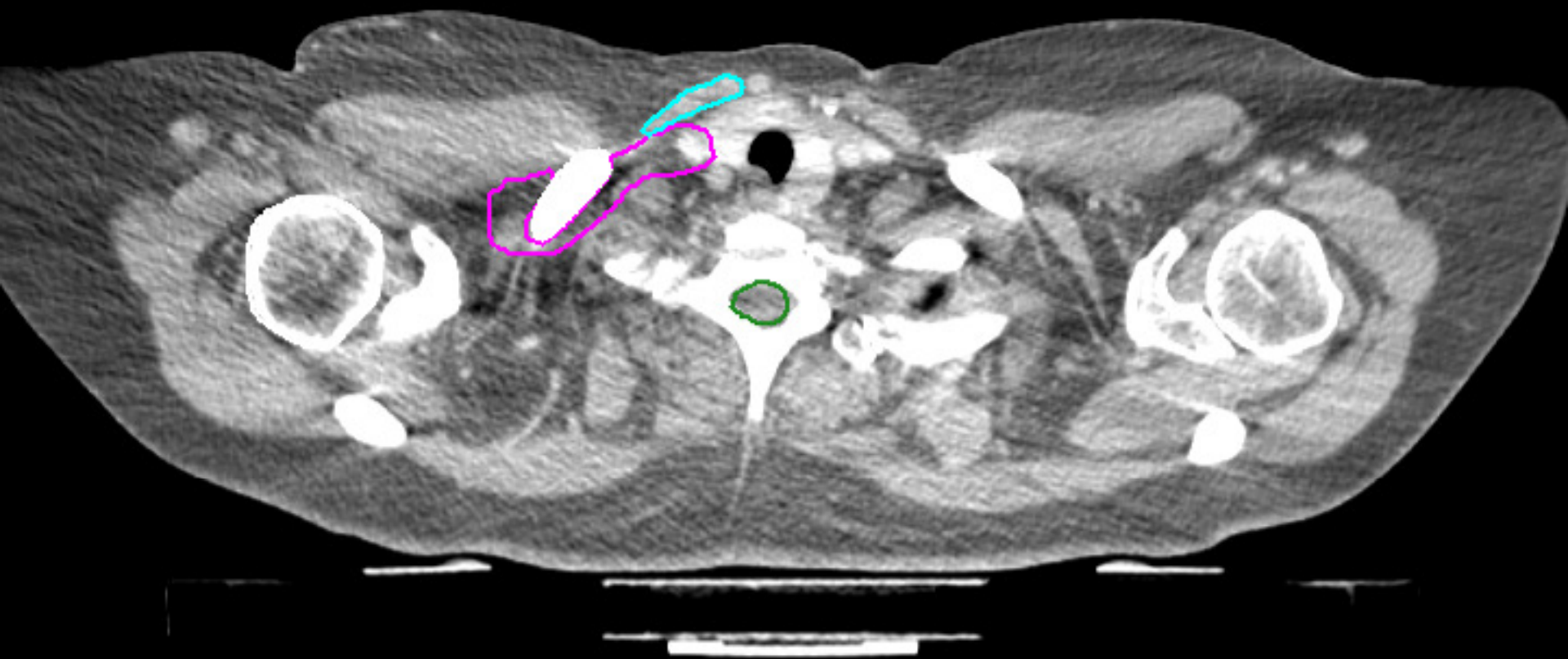

Ipsilateral lung

Heart

LADCA

Larynx

Spinal cord

M. sternocleidomastoideus

CTV breast

Clips

Tumourbed

CTV boost

CTV axillary level I

CTV axillary level II

CTV axillary level III

CTV interpectoral LN

CTV IMN

CTV periclavicular LN

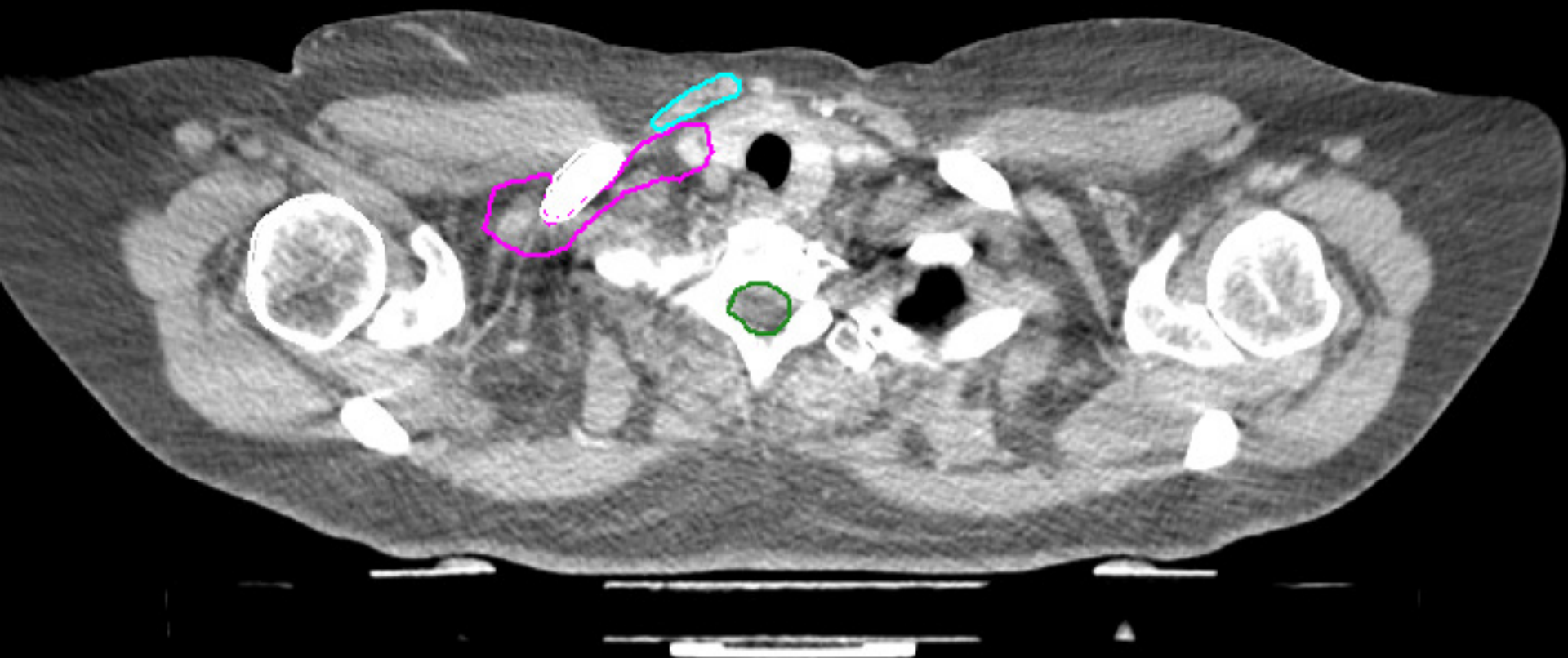

Ipsilateral lung

Heart

LADCA

Larynx

Spinal cord

M. sternocleidomastoideus

CTV breast

Clips

Tumourbed

CTV boost

CTV axillary level I

CTV axillary level II

CTV axillary level III

CTV interpectoral LN

CTV IMN

CTV periclavicular LN

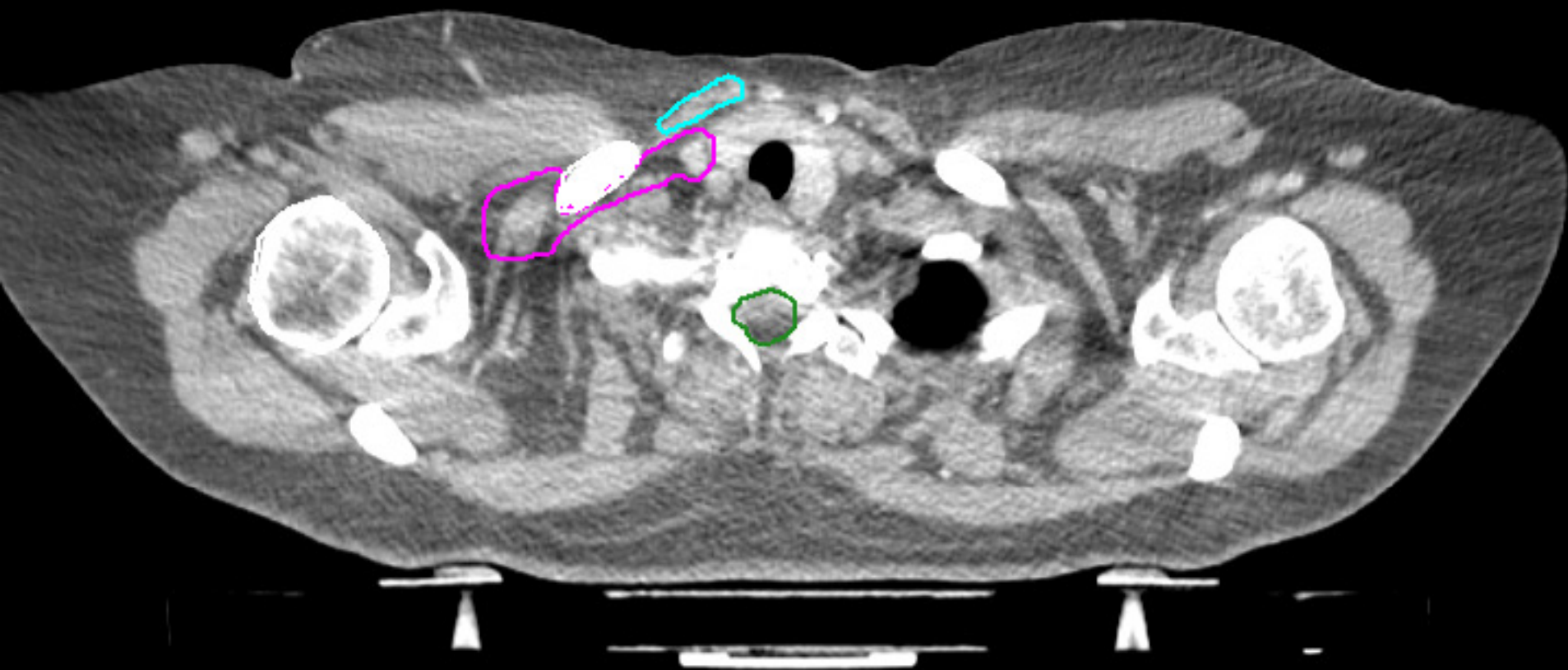

Ipsilateral lung

Heart

LADCA

Larynx

Spinal cord

M. sternocleidomastoideus

CTV breast

Clips

Tumourbed

CTV boost

CTV axillary level I

CTV axillary level II

CTV axillary level III

CTV interpectoral LN

CTV IMN

CTV periclavicular LN

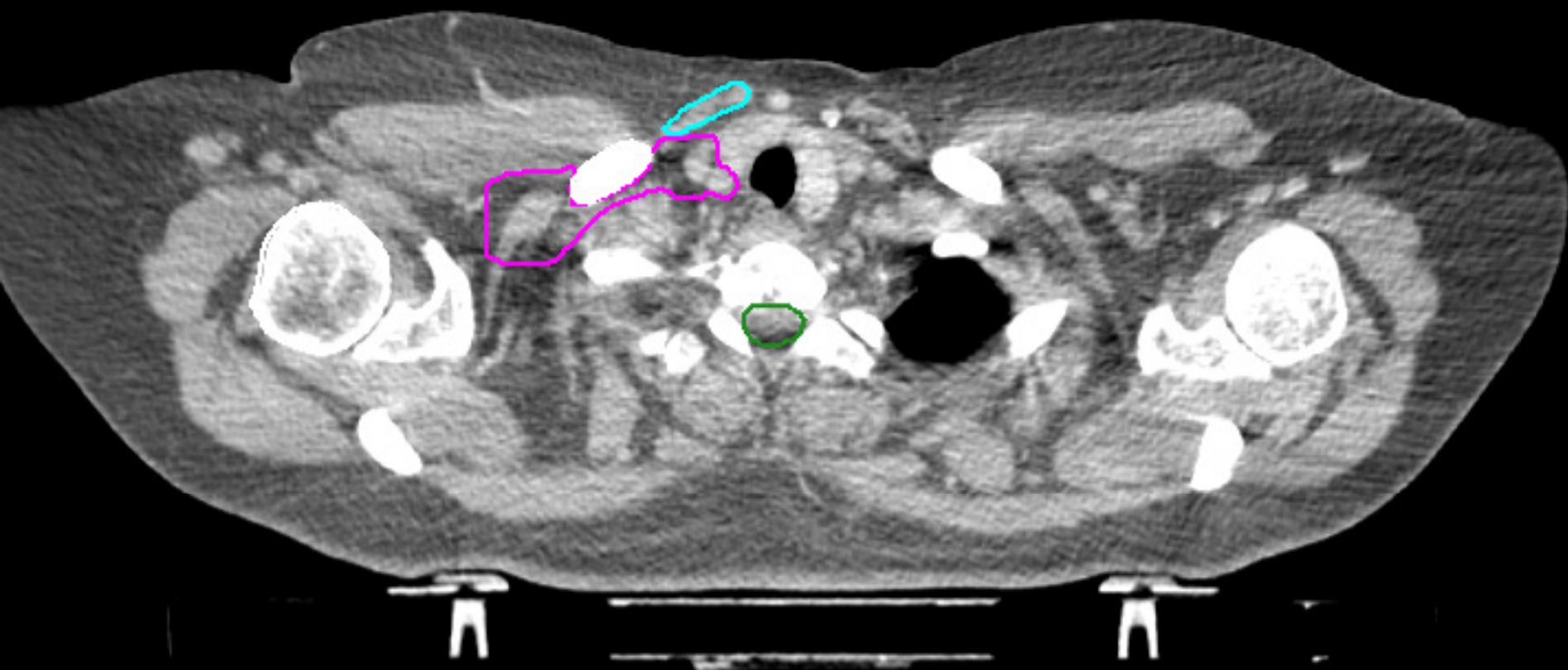

Ipsilateral lung

Heart

LADCA

Larynx

Spinal cord

M. sternocleidomastoideus

CTV breast

Clips

Tumourbed

CTV boost

CTV axillary level I

CTV axillary level II

CTV axillary level III

CTV interpectoral LN

CTV IMN

CTV periclavicular LN

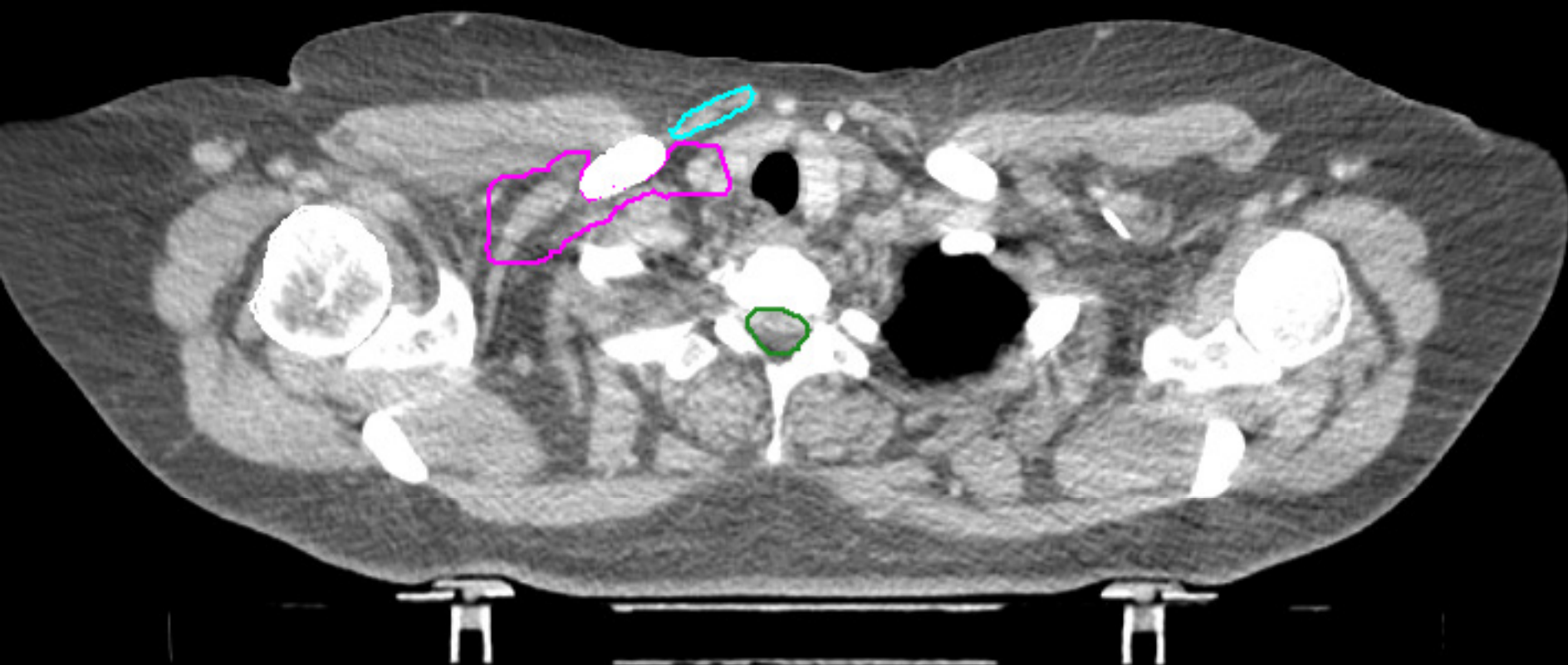

Ipsilateral lung

Heart

LADCA

Larynx

Spinal cord

M. sternocleidomastoideus

CTV breast

Clips

Tumourbed

CTV boost

CTV axillary level I

CTV axillary level II

CTV axillary level III

CTV interpectoral LN

CTV IMN

CTV periclavicular LN

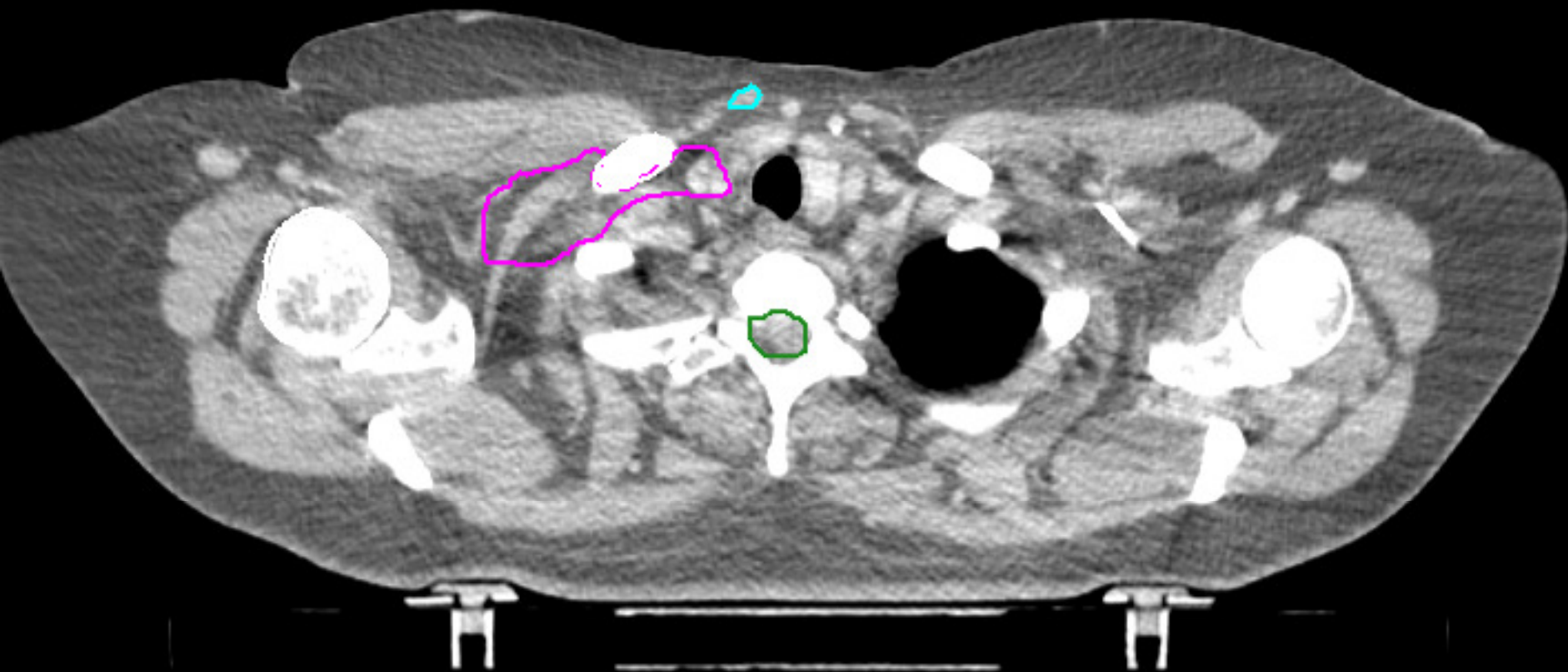

Ipsilateral lung

Heart

LADCA

Larynx

Spinal cord

M. sternocleidomastoideus

CTV breast

Clips

Tumourbed

CTV boost

CTV axillary level I

CTV axillary level II

CTV axillary level III

CTV interpectoral LN

CTV IMN

CTV periclavicular LN

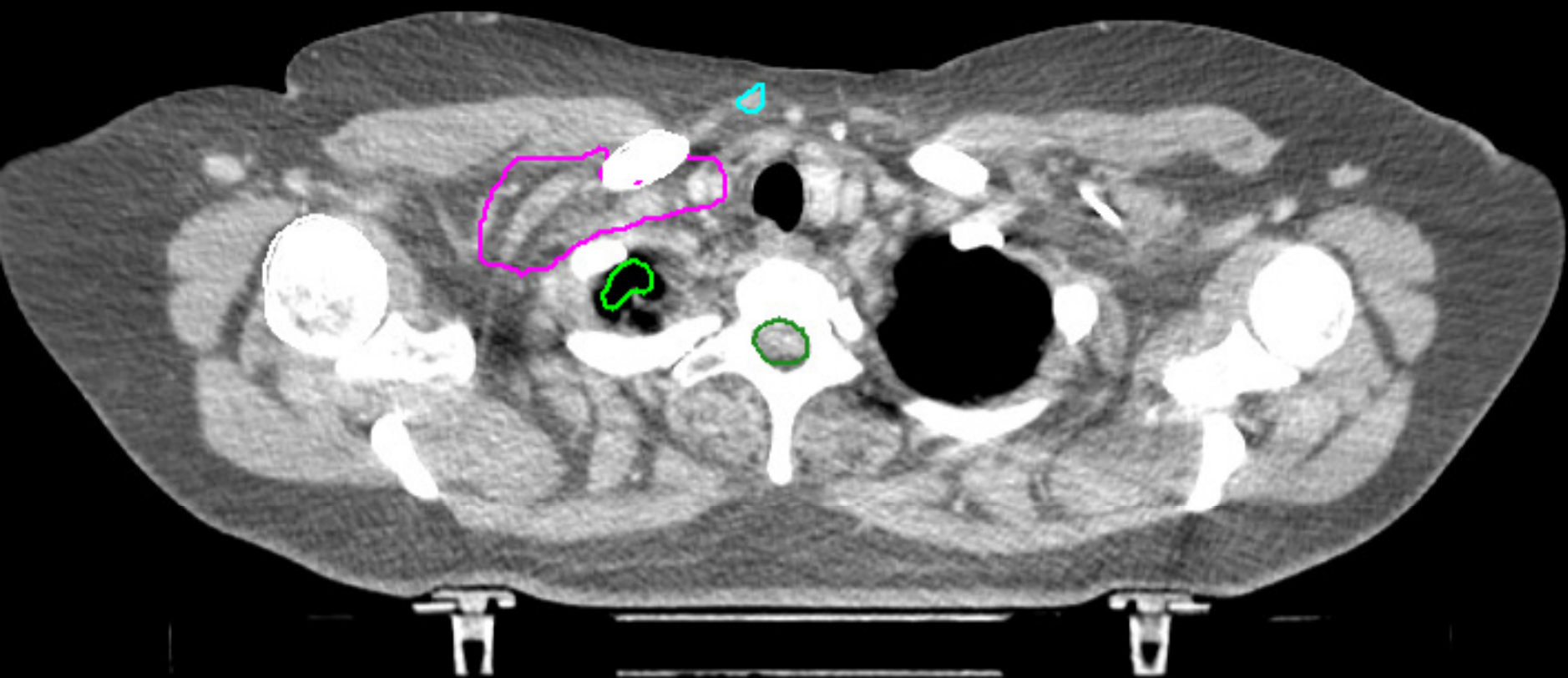

Ipsilateral lung

Heart

LADCA

Larynx

Spinal cord

M. sternocleidomastoideus

CTV breast

Clips

Tumourbed

CTV boost

CTV axillary level I

CTV axillary level II

CTV axillary level III

CTV interpectoral LN

CTV IMN

CTV periclavicular LN

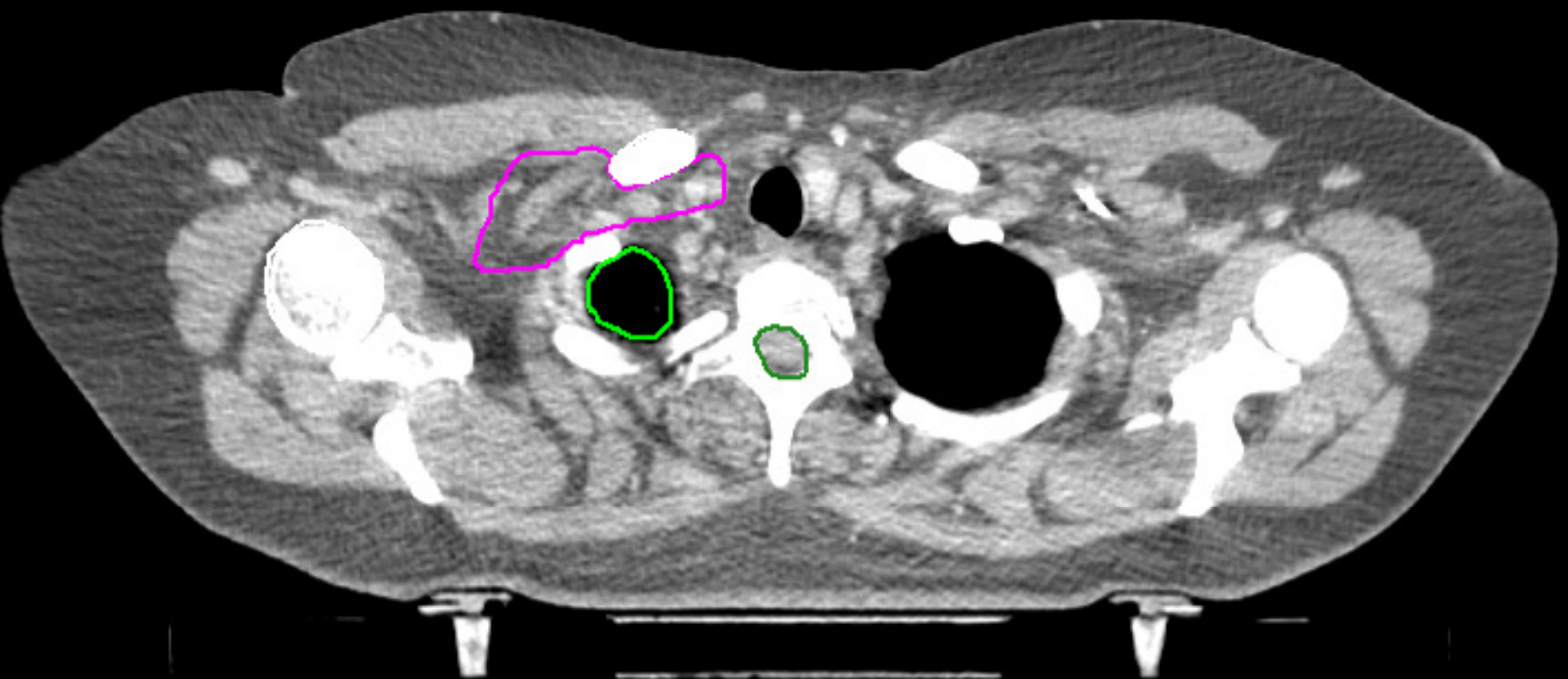

Ipsilateral lung

Heart

LADCA

Larynx

Spinal cord

M. sternocleidomastoideus

CTV breast

Clips

Tumourbed

CTV boost

CTV axillary level I

CTV axillary level II

CTV axillary level III

CTV interpectoral LN

CTV IMN

CTV periclavicular LN

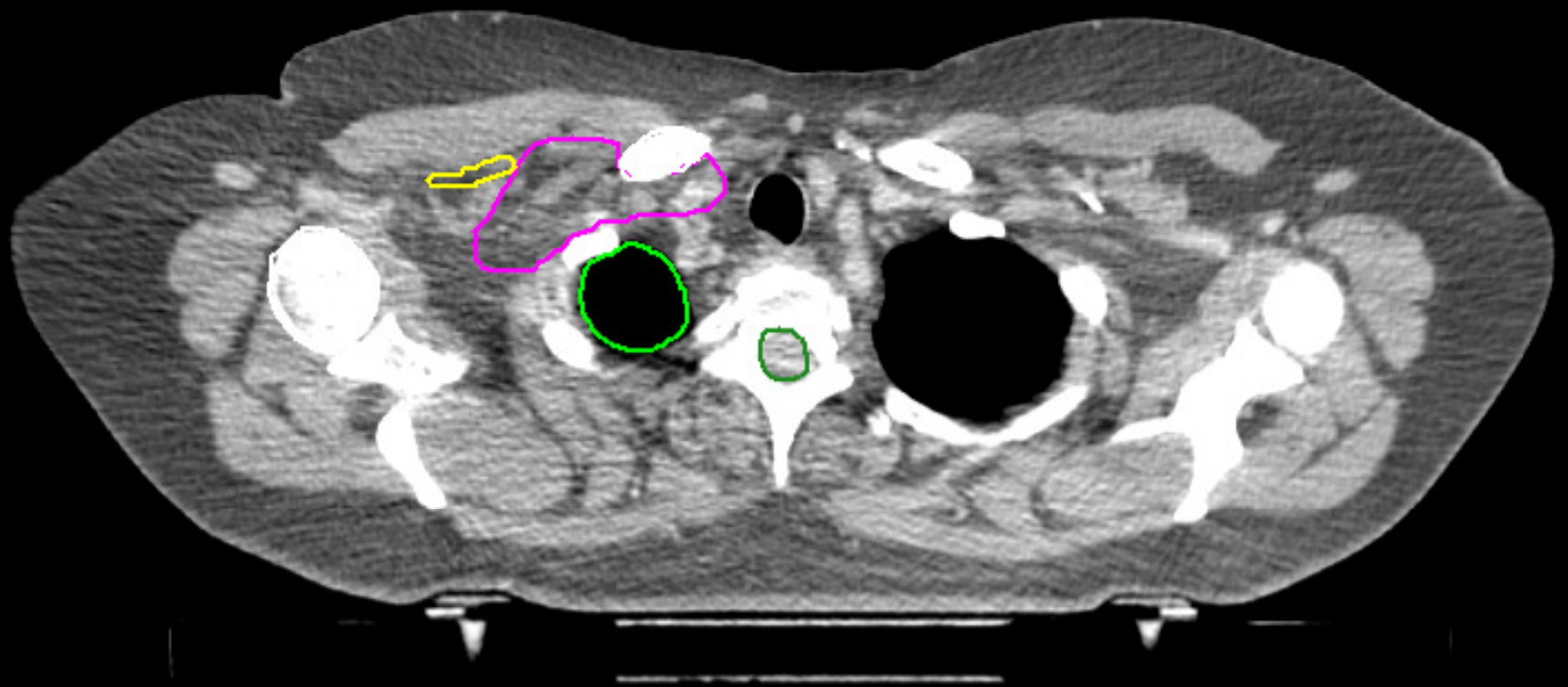

Ipsilateral lung

Heart

LADCA

Larynx

Spinal cord

M. sternocleidomastoideus

CTV breast

Clips

Tumourbed

CTV boost

CTV axillary level I

CTV axillary level II

CTV axillary level III

CTV interpectoral LN

CTV IMN

CTV periclavicular LN

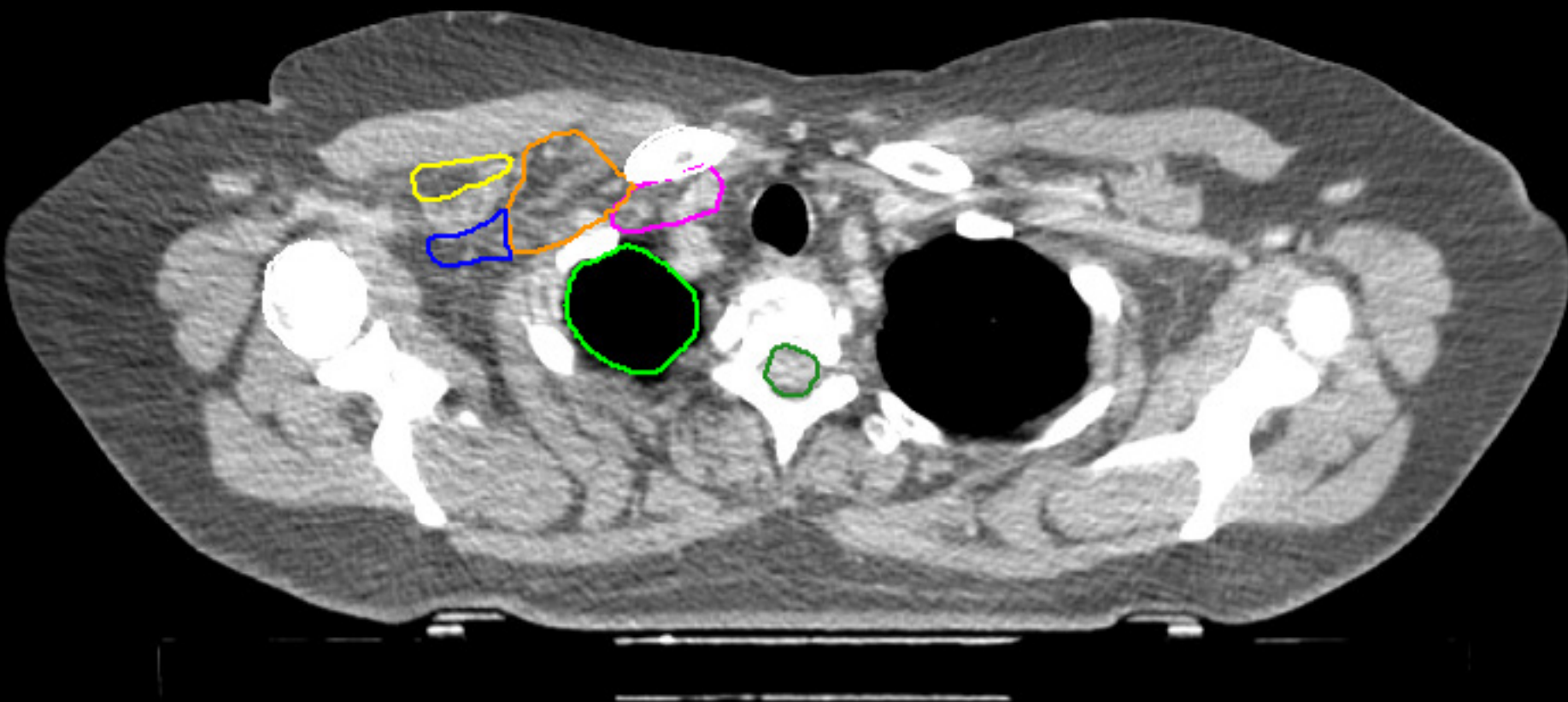

Ipsilateral lung

Heart

LADCA

Larynx

Spinal cord

M. sternocleidomastoideus

CTV breast

Clips

Tumourbed

CTV boost

CTV axillary level I

CTV axillary level II

CTV axillary level III

CTV interpectoral LN

CTV IMN

CTV periclavicular LN

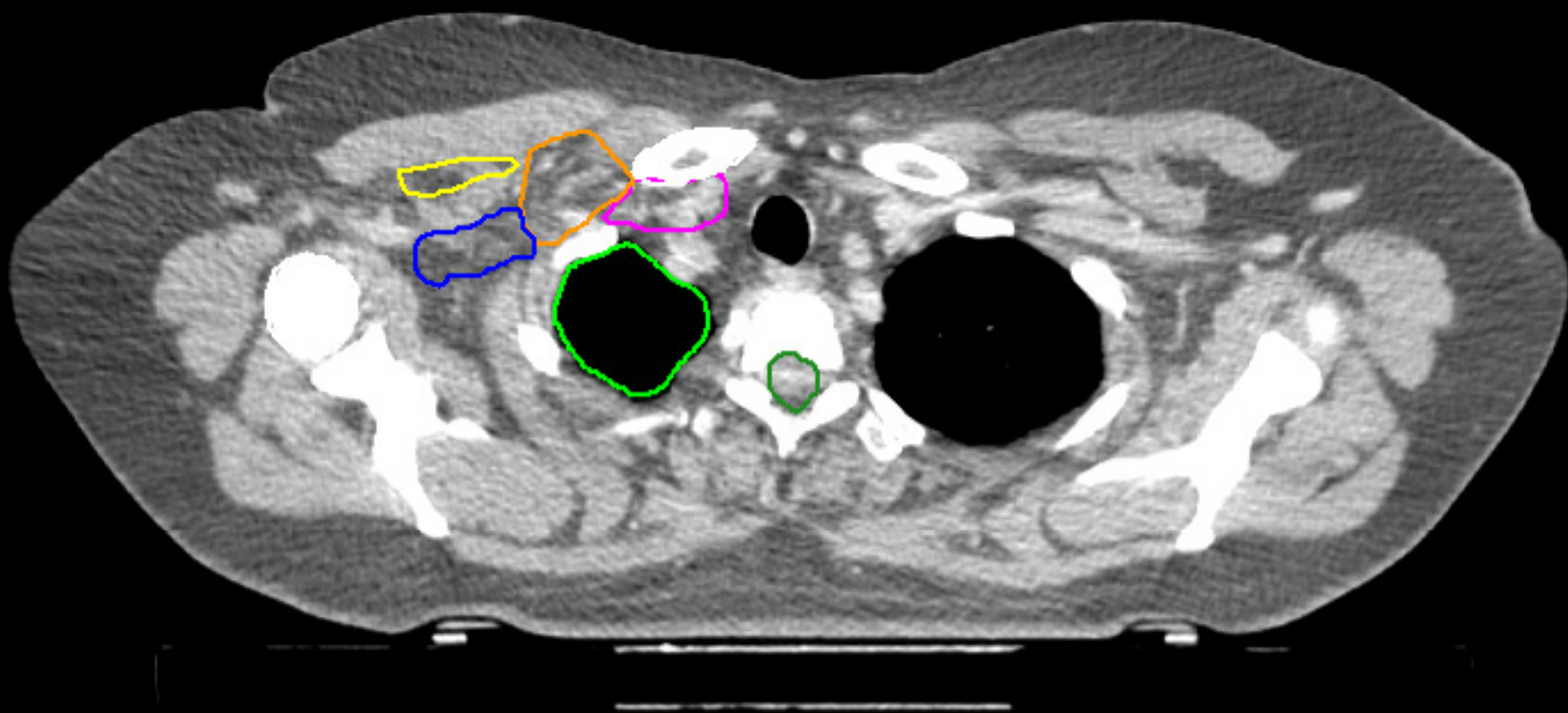

Ipsilateral lung

Heart

LADCA

Larynx

Spinal cord

M. sternocleidomastoideus

CTV breast

Clips

Tumourbed

CTV boost

CTV axillary level I

CTV axillary level II

CTV axillary level III

CTV interpectoral LN

CTV IMN

CTV periclavicular LN

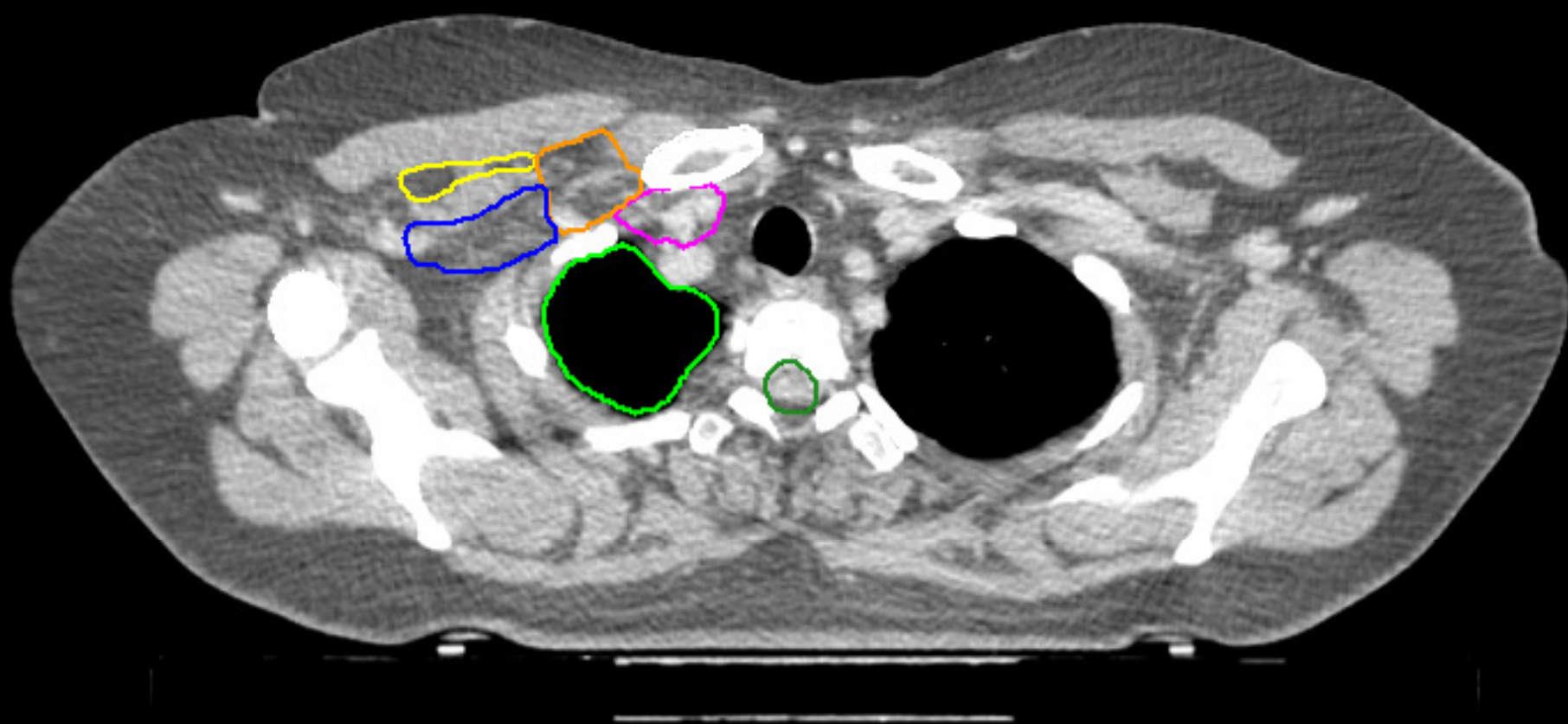

Ipsilateral lung

Heart

LADCA

Larynx

Spinal cord

M. sternocleidomastoideus

CTV breast

Clips

Tumourbed

CTV boost

CTV axillary level I

CTV axillary level II

CTV axillary level III

CTV interpectoral LN

CTV IMN

CTV periclavicular LN

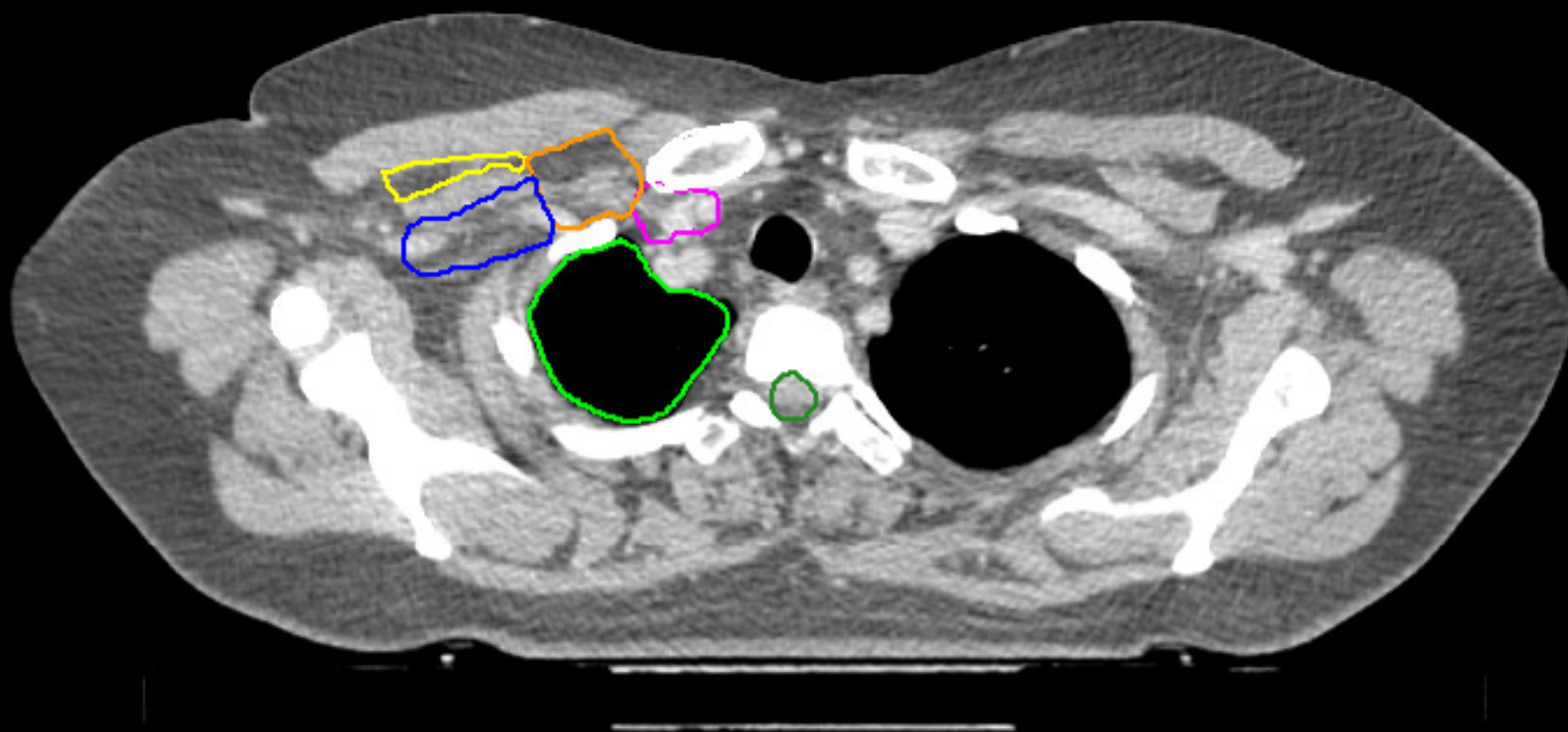

Ipsilateral lung

Heart

LADCA

Larynx

Spinal cord

M. sternocleidomastoideus

CTV breast

Clips

Tumourbed

CTV boost

CTV axillary level I

CTV axillary level II

CTV axillary level III

CTV interpectoral LN

CTV IMN

CTV periclavicular LN

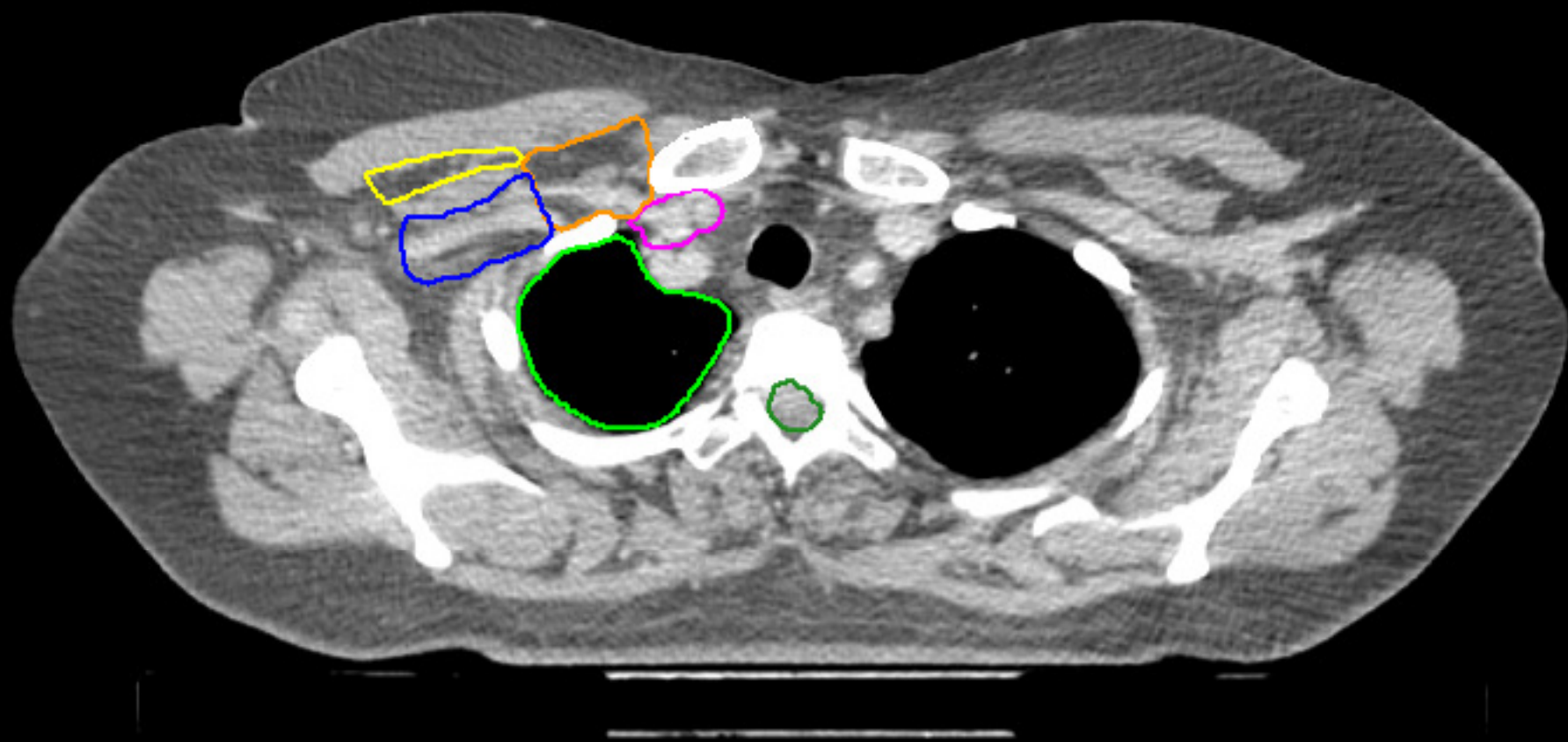

Ipsilateral lung

Heart

LADCA

Larynx

Spinal cord

M. sternocleidomastoideus

CTV breast

Clips

Tumourbed

CTV boost

CTV axillary level I

CTV axillary level II

CTV axillary level III

CTV interpectoral LN

CTV IMN

CTV periclavicular LN

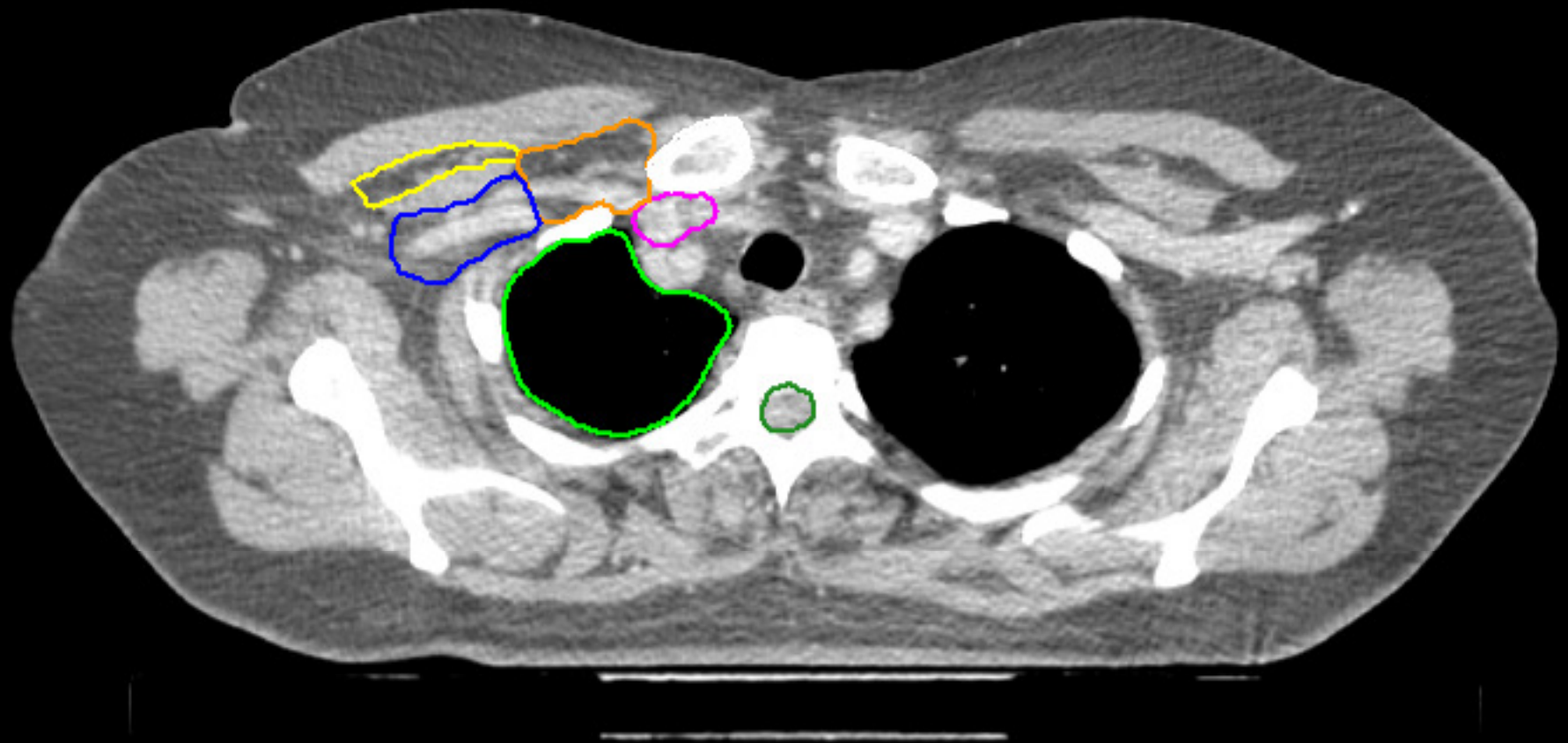

Ipsilateral lung

Heart

LADCA

Larynx

Spinal cord

M. sternocleidomastoideus

CTV breast

Clips

Tumourbed

CTV boost

CTV axillary level I

CTV axillary level II

CTV axillary level III

CTV interpectoral LN

CTV IMN

CTV periclavicular LN

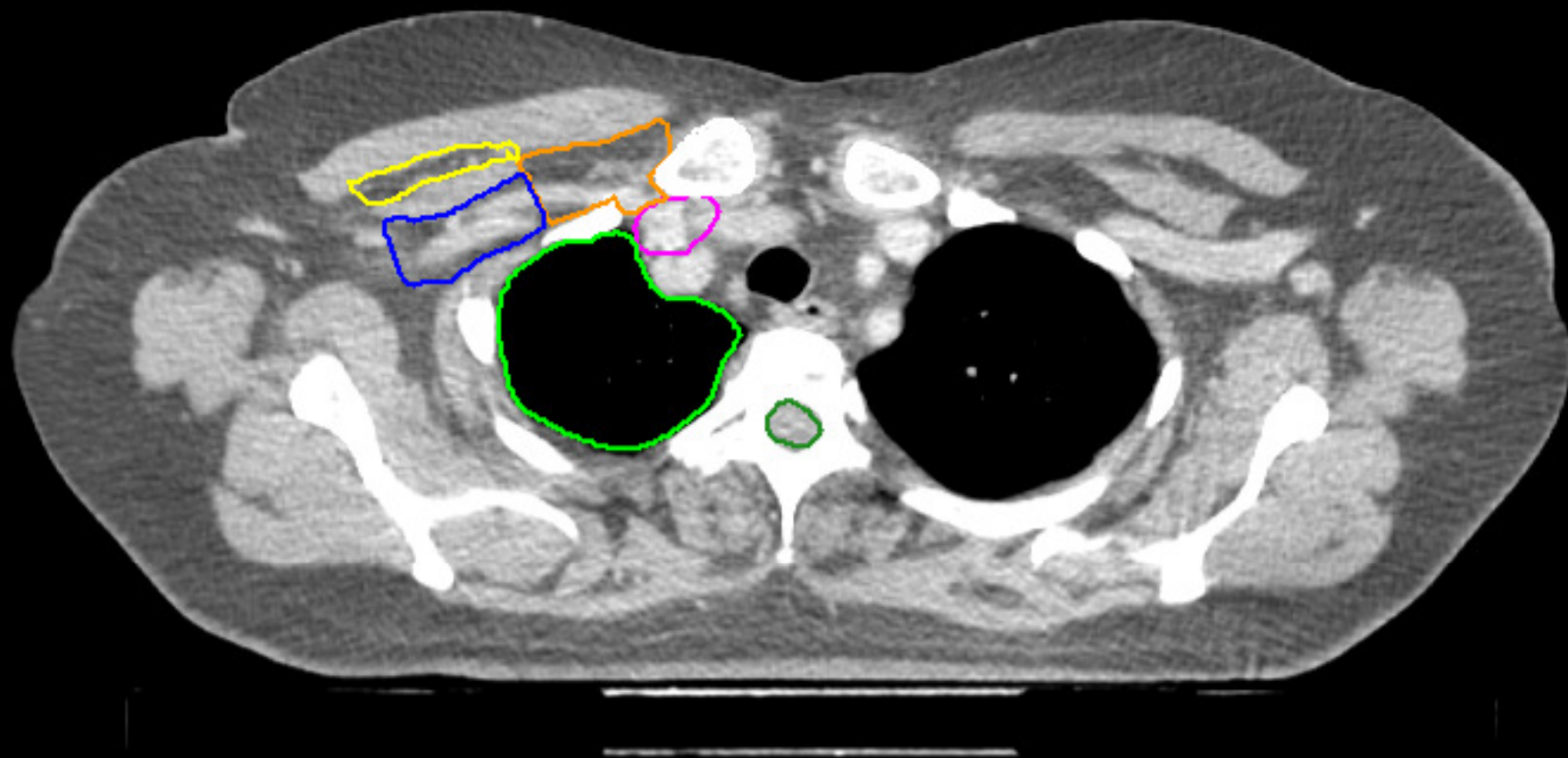

Ipsilateral lung

Heart

LADCA

Larynx

Spinal cord

M. sternocleidomastoideus

CTV breast

Clips

Tumourbed

CTV boost

CTV axillary level I

CTV axillary level II

CTV axillary level III

CTV interpectoral LN

CTV IMN

CTV periclavicular LN



Ipsilateral lung

Heart

LADCA

Larynx

Spinal cord

M. sternocleidomastoideus

CTV breast

Clips

Tumourbed

CTV boost

CTV axillary level I

CTV axillary level II

CTV axillary level III

CTV interpectoral LN

CTV IMN

CTV periclavicular LN

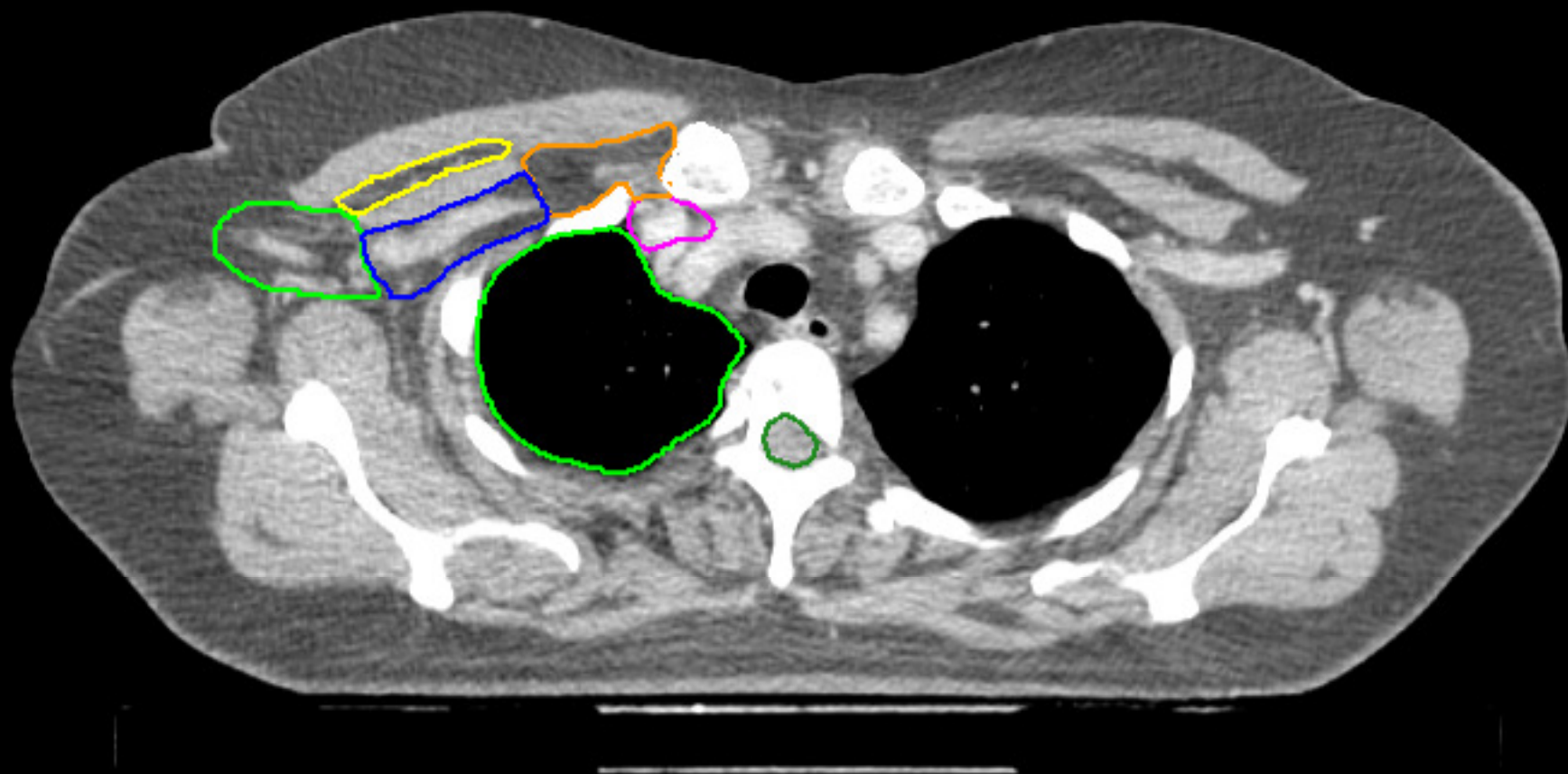

Ipsilateral lung

Heart

LADCA

Larynx

Spinal cord

M. sternocleidomastoideus

CTV breast

Clips

Tumourbed

CTV boost

CTV axillary level I

CTV axillary level II

CTV axillary level III

CTV interpectoral LN

CTV IMN

CTV periclavicular LN

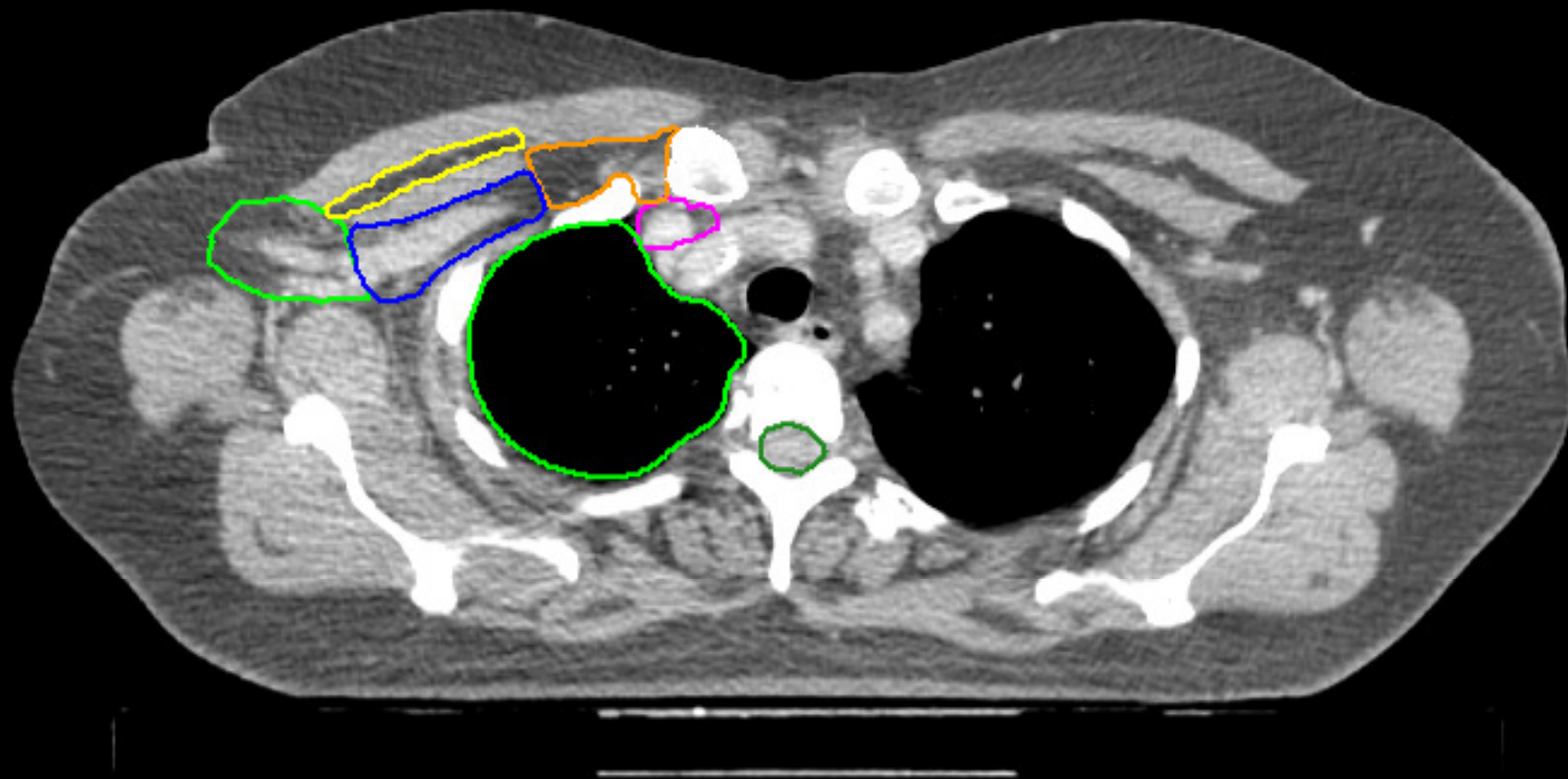

Ipsilateral lung

Heart

LADCA

Larynx

Spinal cord

M. sternocleidomastoideus

CTV breast

Clips

Tumourbed

CTV boost

CTV axillary level I

CTV axillary level II

CTV axillary level III

CTV interpectoral LN

CTV IMN

CTV periclavicular LN

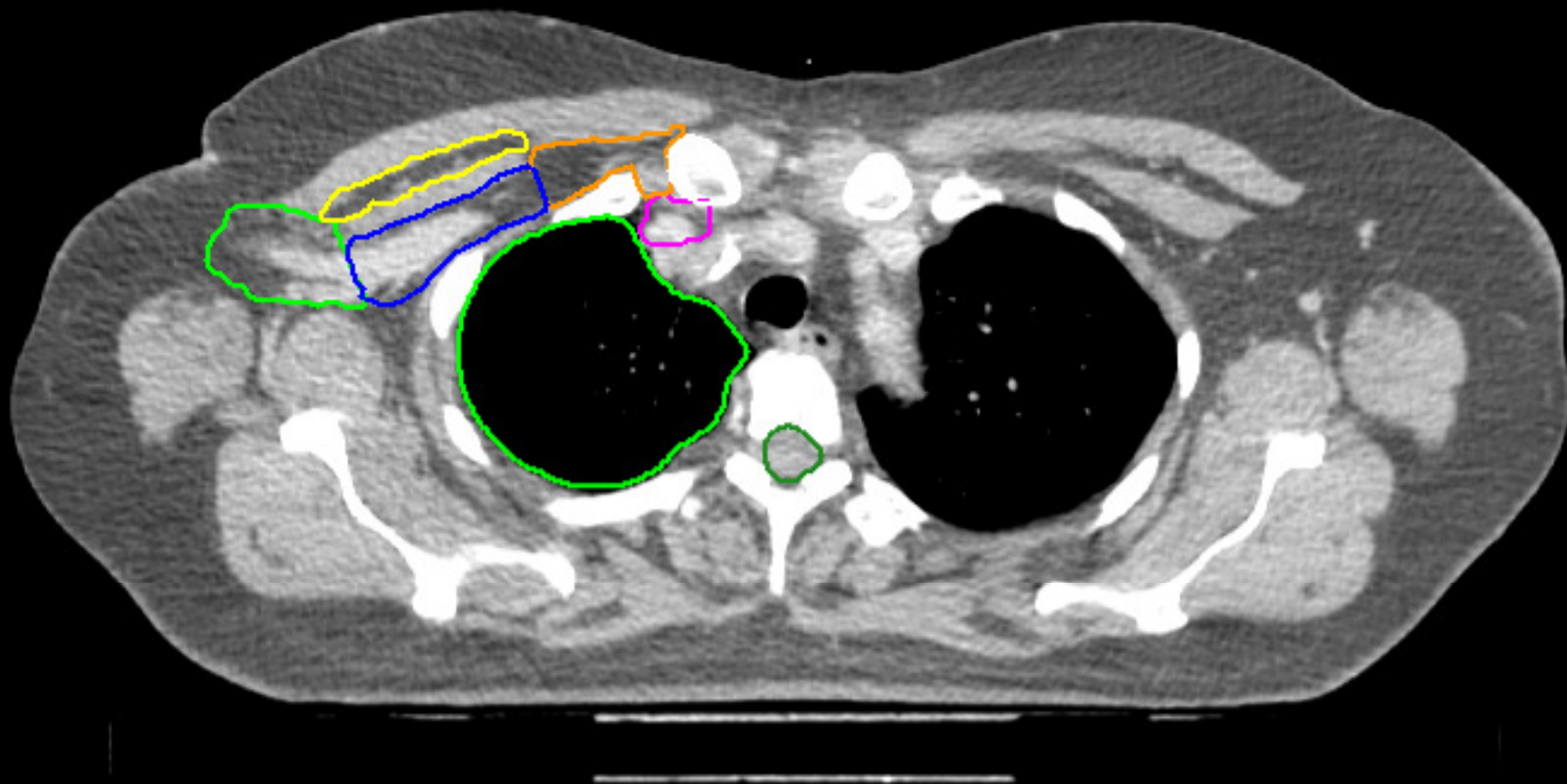

Ipsilateral lung

Heart

LADCA

Larynx

Spinal cord

M. sternocleidomastoideus

CTV breast

Clips

Tumourbed

CTV boost

CTV axillary level I

CTV axillary level II

CTV axillary level III

CTV interpectoral LN

CTV IMN

CTV periclavicular LN

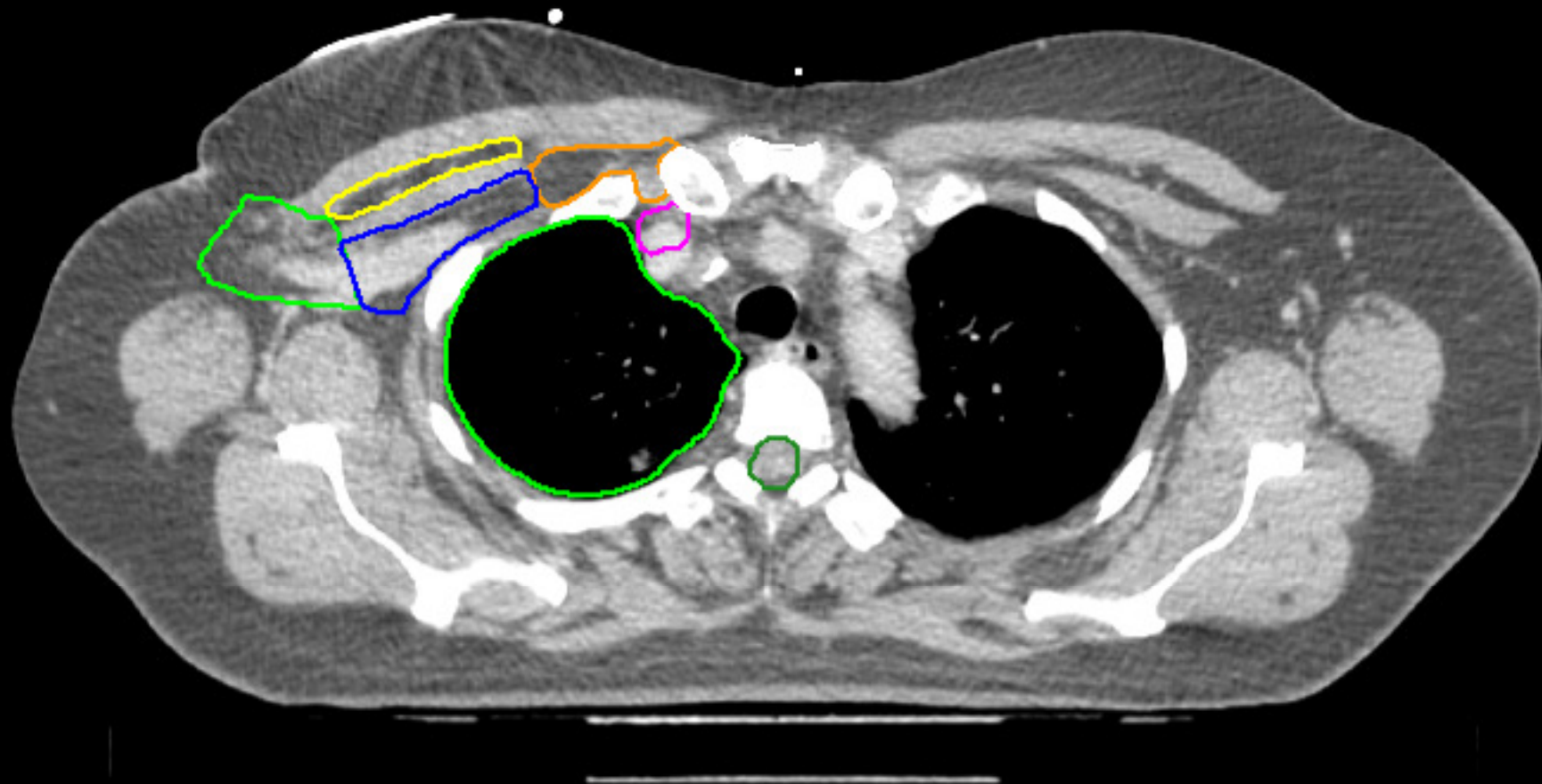

Ipsilateral lung

Heart

LADCA

Larynx

Spinal cord

M. sternocleidomastoideus

CTV breast

Clips

Tumourbed

CTV boost

CTV axillary level I

CTV axillary level II

CTV axillary level III

CTV interpectoral LN

CTV IMN

CTV periclavicular LN

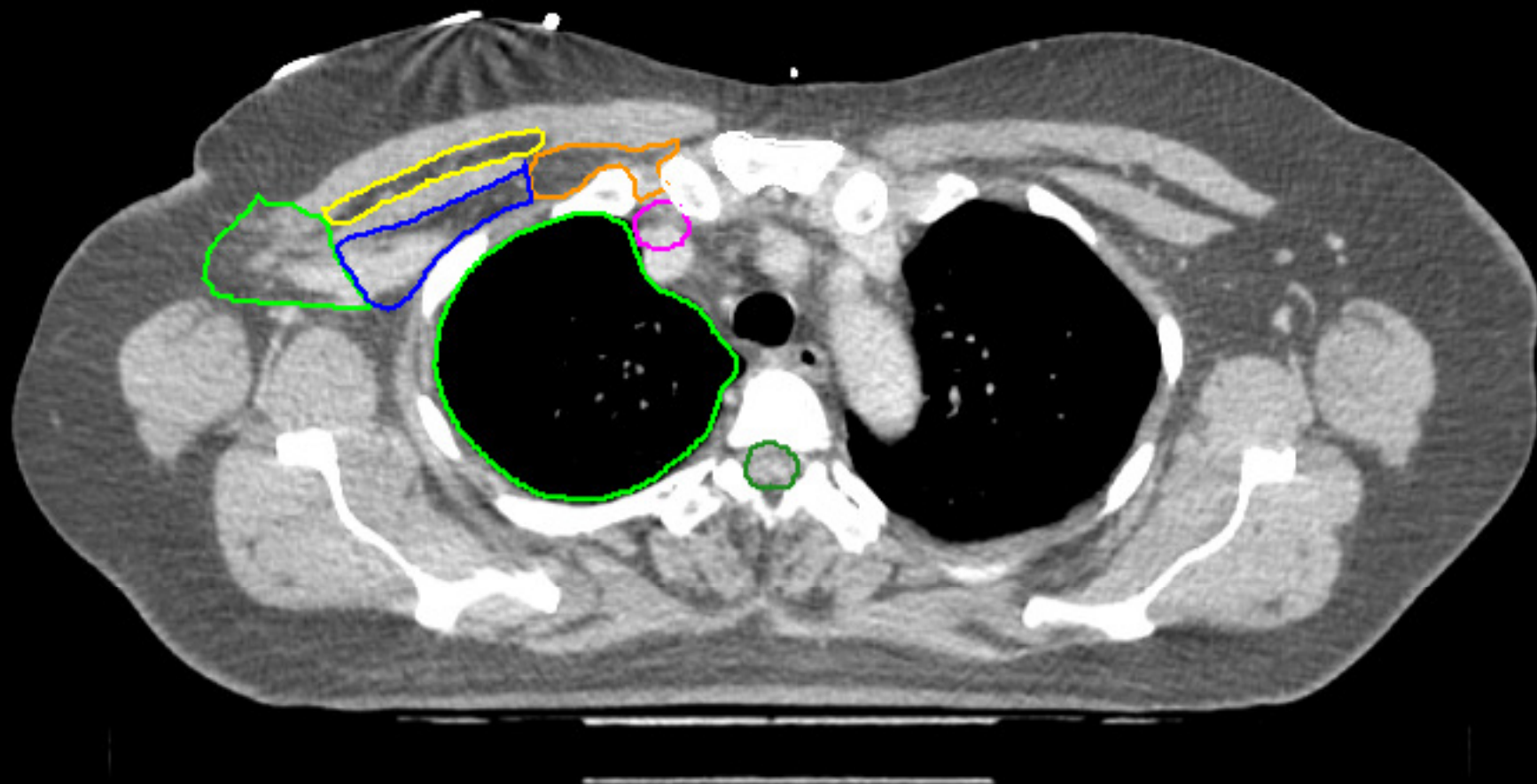

Ipsilateral lung

Heart

LADCA

Larynx

Spinal cord

M. sternocleidomastoideus

CTV breast

Clips

Tumourbed

CTV boost

CTV axillary level I

CTV axillary level II

CTV axillary level III

CTV interpectoral LN

CTV IMN

CTV periclavicular LN

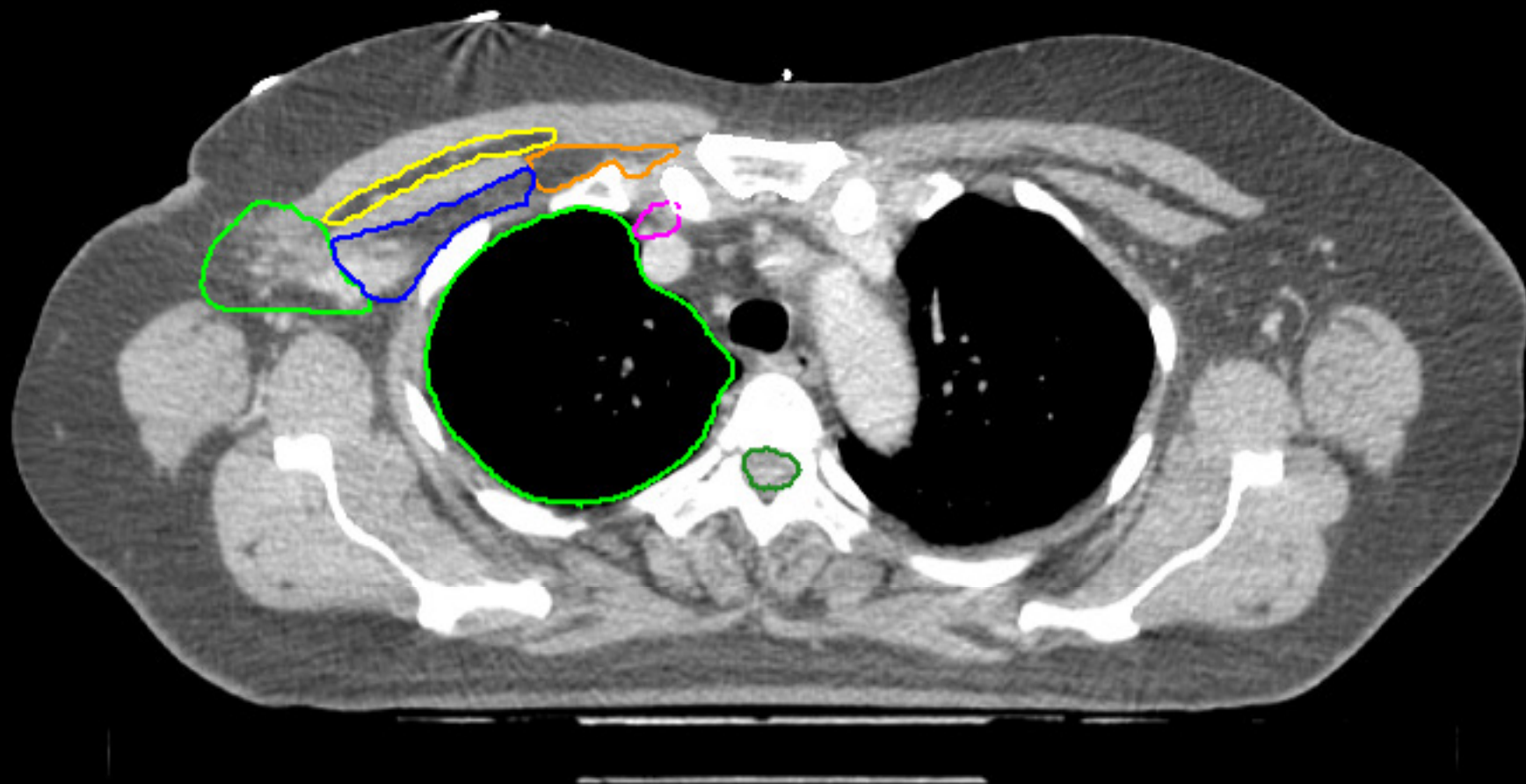

Ipsilateral lung

Heart

LADCA

Larynx

Spinal cord

M. sternocleidomastoideus

CTV breast

Clips

Tumourbed

CTV boost

CTV axillary level I

CTV axillary level II

CTV axillary level III

CTV interpectoral LN

CTV IMN

CTV periclavicular LN



Ipsilateral lung

Heart

LADCA

Larynx

Spinal cord

M. sternocleidomastoideus

CTV breast

Clips

Tumourbed

CTV boost

CTV axillary level I

CTV axillary level II

CTV axillary level III

CTV interpectoral LN

CTV IMN

CTV periclavicular LN

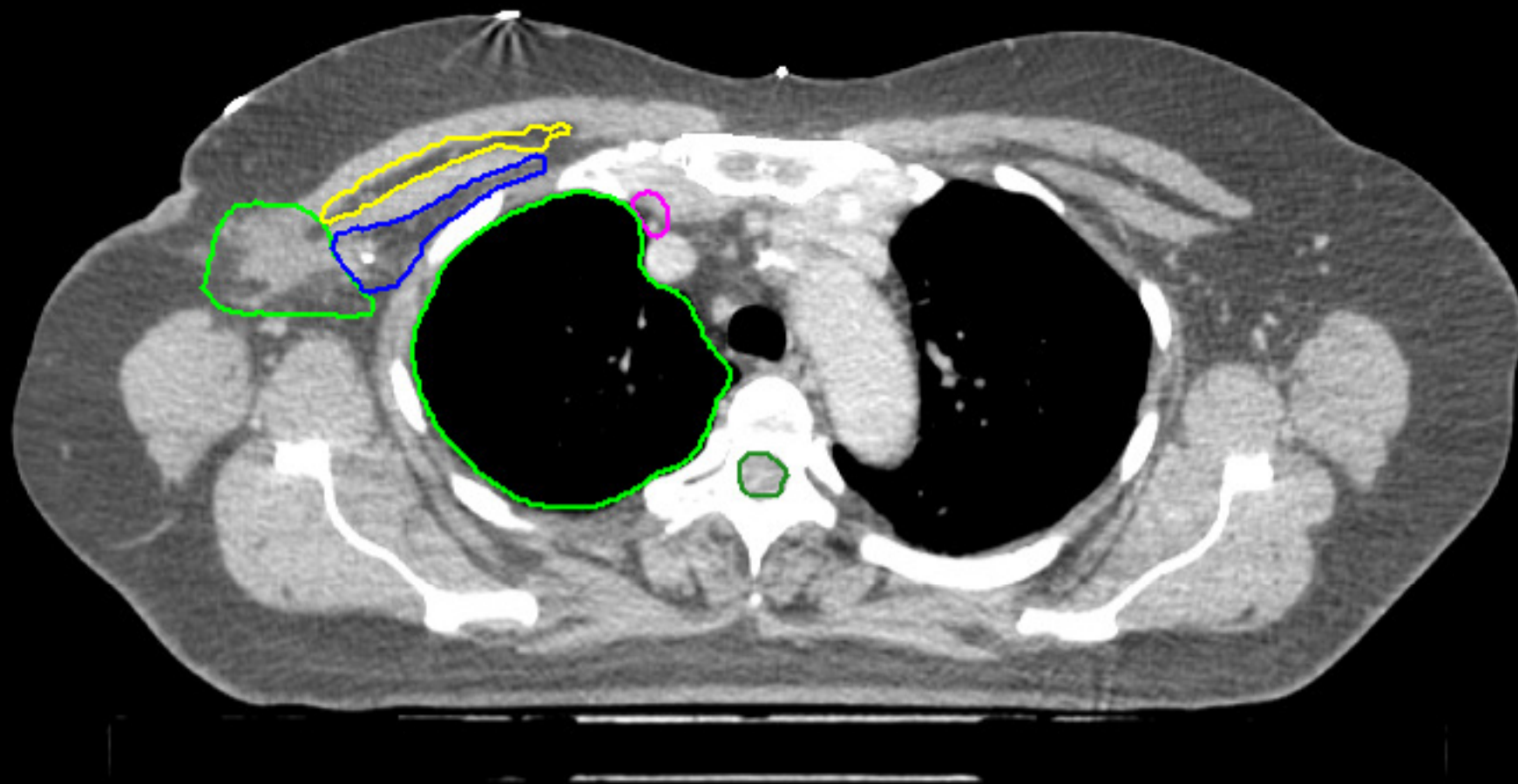

Ipsilateral lung

Heart

LADCA

Larynx

Spinal cord

M. sternocleidomastoideus

CTV breast

Clips

Tumourbed

CTV boost

CTV axillary level I

CTV axillary level II

CTV axillary level III

CTV interpectoral LN

CTV IMN

CTV periclavicular LN

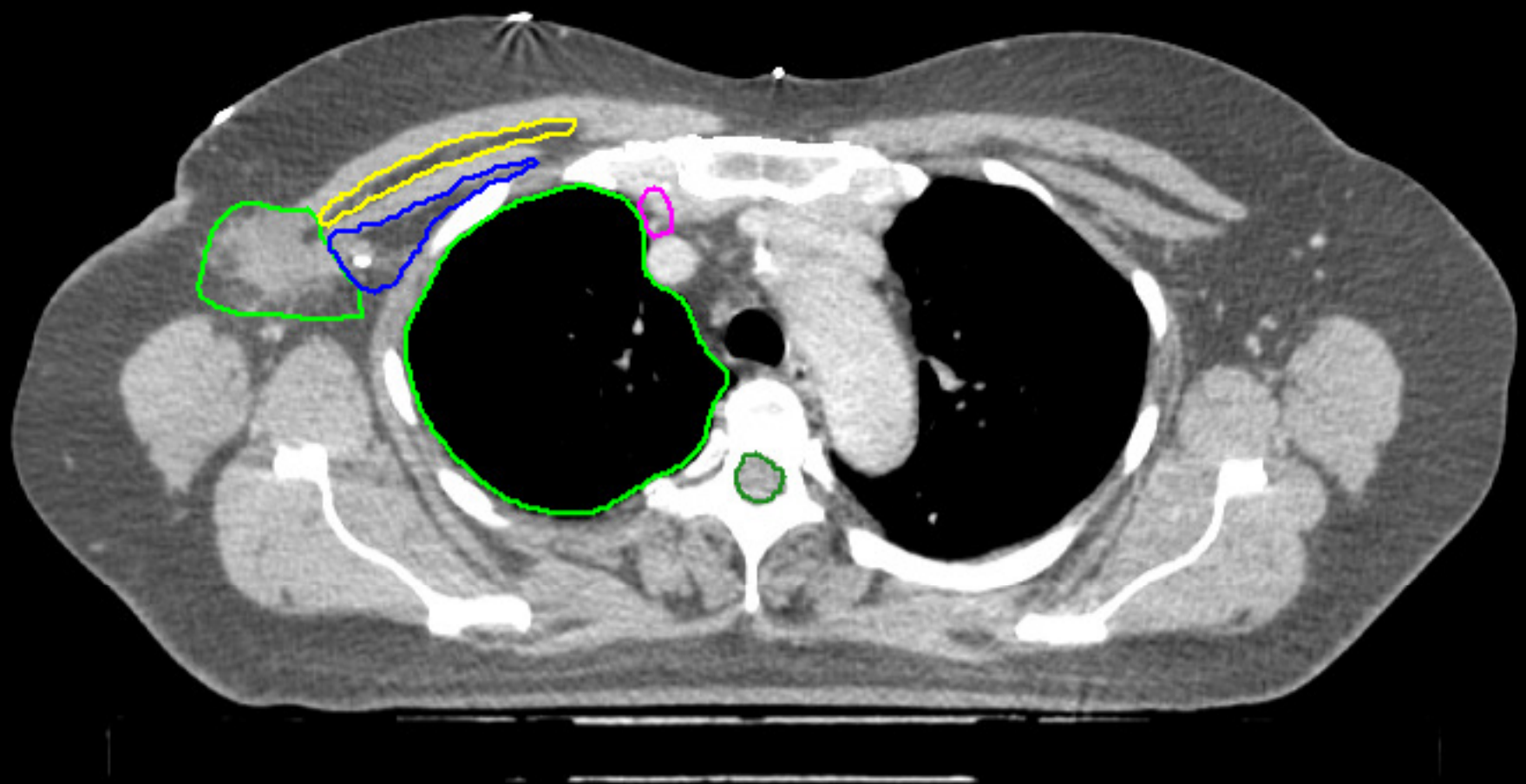

Ipsilateral lung

Heart

LADCA

Larynx

Spinal cord

M. sternocleidomastoideus

CTV breast

Clips

Tumourbed

CTV boost

CTV axillary level I

CTV axillary level II

CTV axillary level III

CTV interpectoral LN

CTV IMN

CTV periclavicular LN



Ipsilateral lung

Heart

LADCA

Larynx

Spinal cord

M. sternocleidomastoideus

CTV breast

Clips

Tumourbed

CTV boost

CTV axillary level I

CTV axillary level II

CTV axillary level III

CTV interpectoral LN

CTV IMN

CTV periclavicular LN

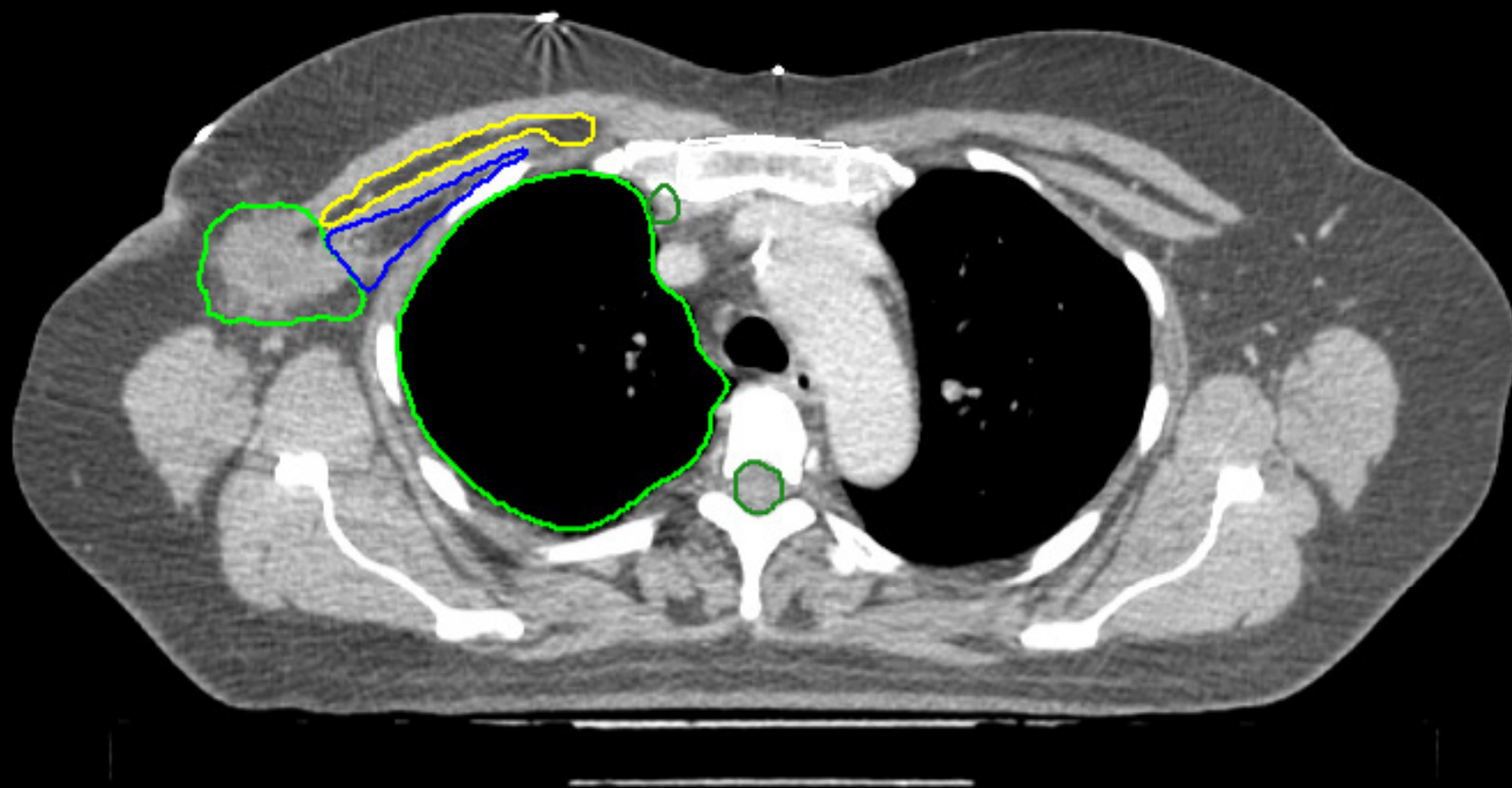

Ipsilateral lung

Heart

LADCA

Larynx

Spinal cord

M. sternocleidomastoideus

CTV breast

Clips

Tumourbed

CTV boost

CTV axillary level I

CTV axillary level II

CTV axillary level III

CTV interpectoral LN

CTV IMN

CTV periclavicular LN

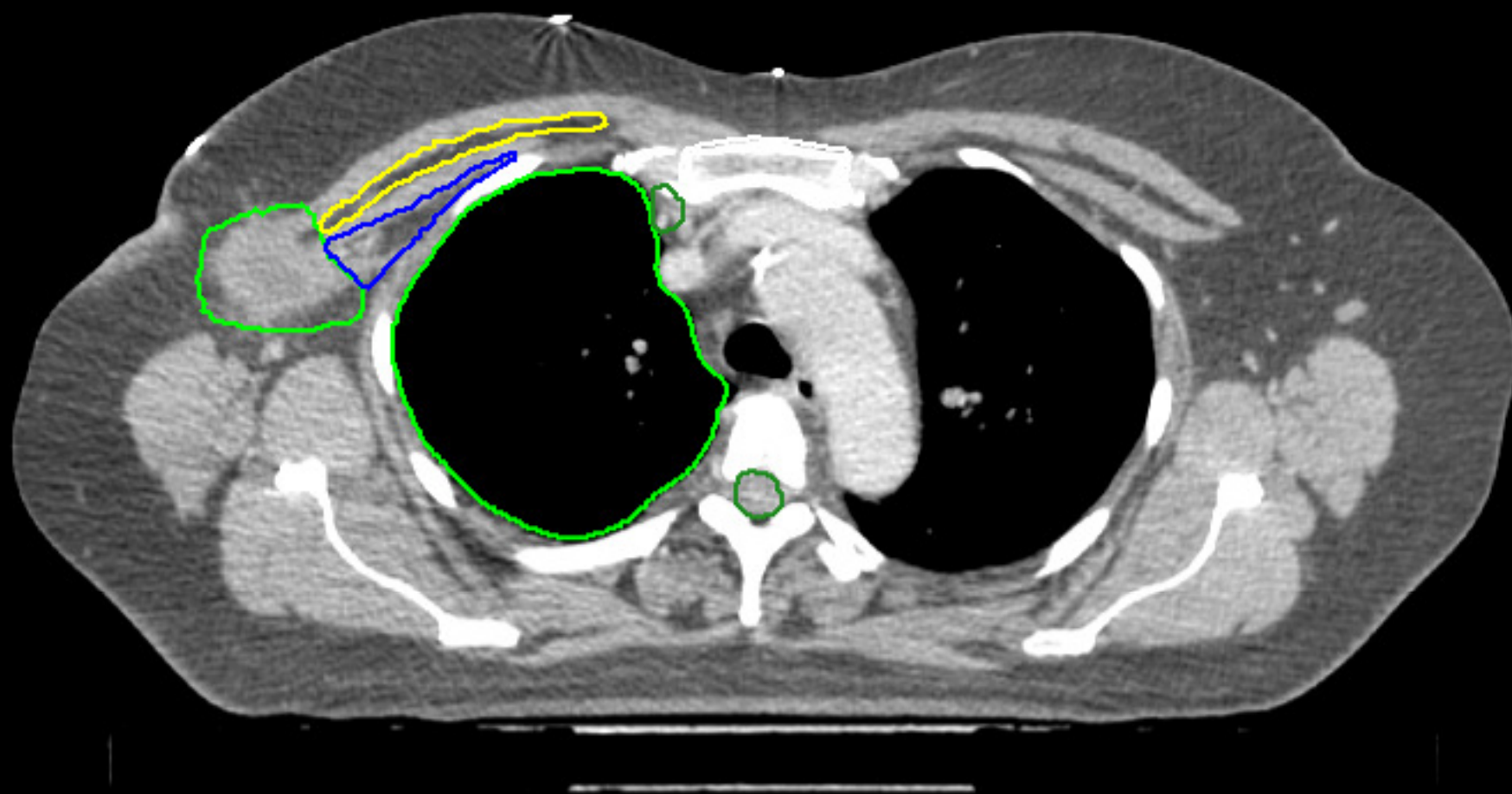

Ipsilateral lung

Heart

LADCA

Larynx

Spinal cord

M. sternocleidomastoideus

CTV breast

Clips

Tumourbed

CTV boost

CTV axillary level I

CTV axillary level II

CTV axillary level III

CTV interpectoral LN

CTV IMN

CTV periclavicular LN

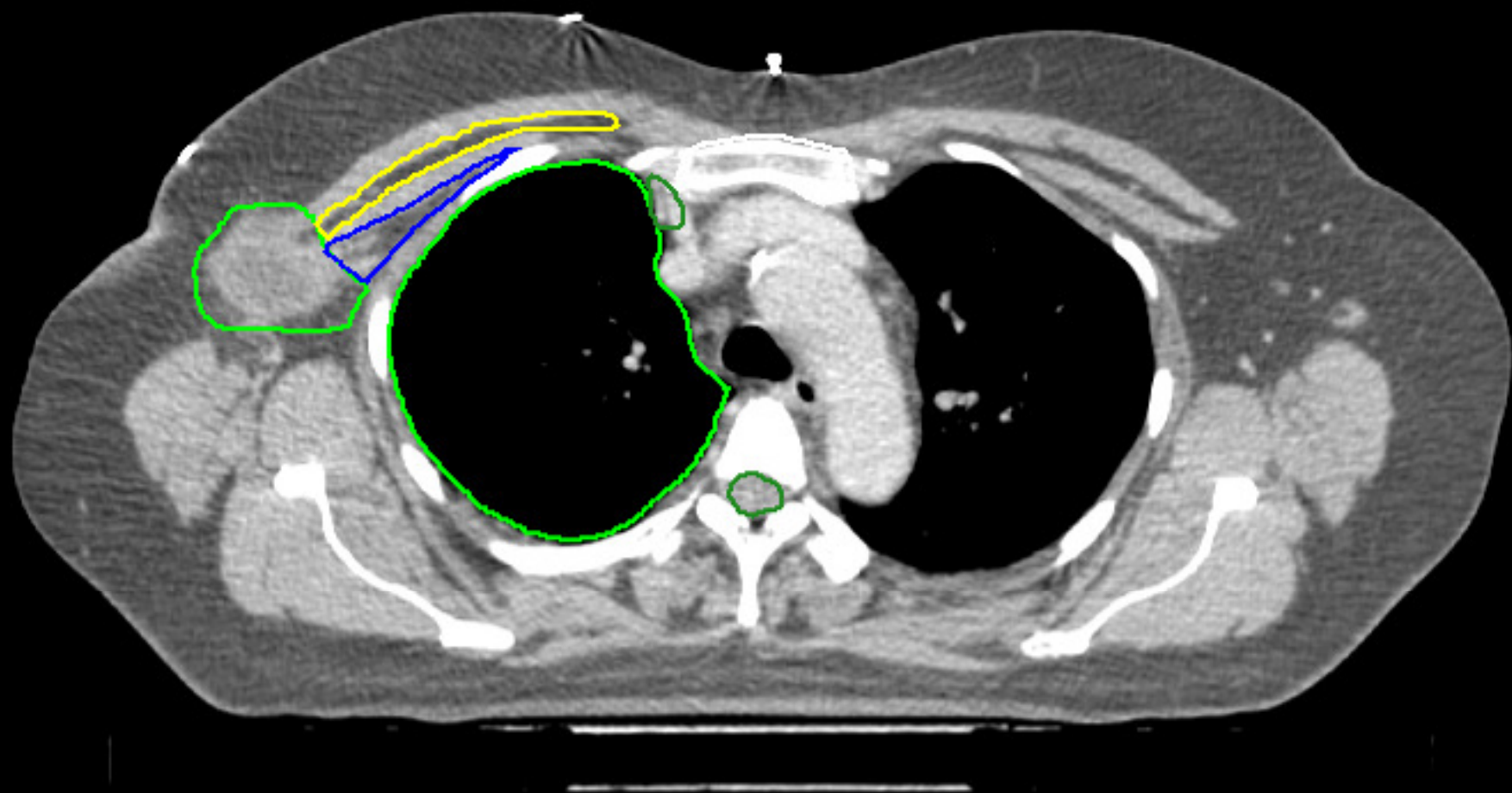

Ipsilateral lung

Heart

LADCA

Larynx

Spinal cord

M. sternocleidomastoideus

CTV breast

Clips

Tumourbed

CTV boost

CTV axillary level I

CTV axillary level II

CTV axillary level III

CTV interpectoral LN

CTV IMN

CTV periclavicular LN

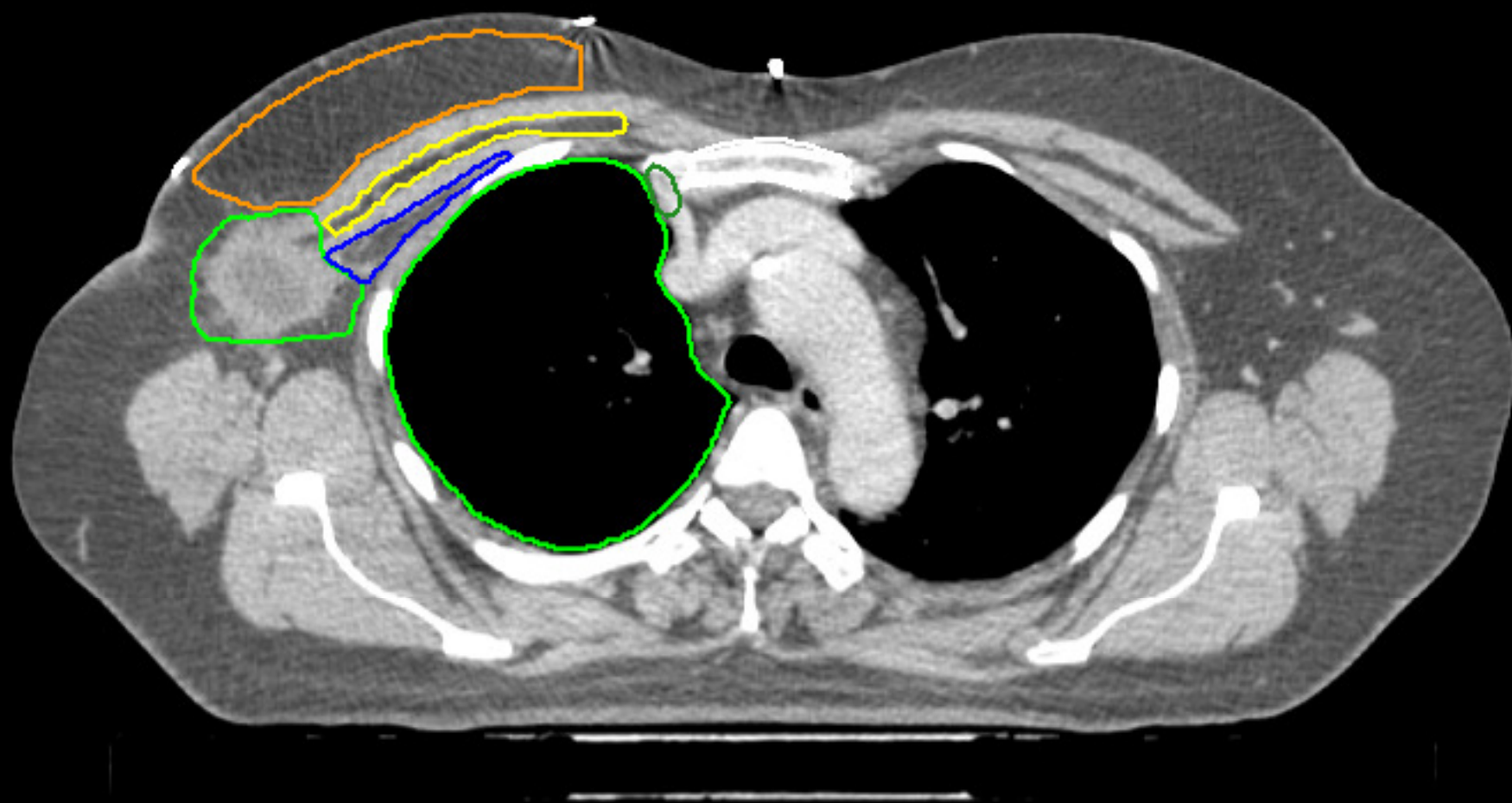

Ipsilateral lung

Heart

LADCA

Larynx

Spinal cord

M. sternocleidomastoideus

CTV breast

Clips

Tumourbed

CTV boost

CTV axillary level I

CTV axillary level II

CTV axillary level III

CTV interpectoral LN

CTV IMN

CTV periclavicular LN

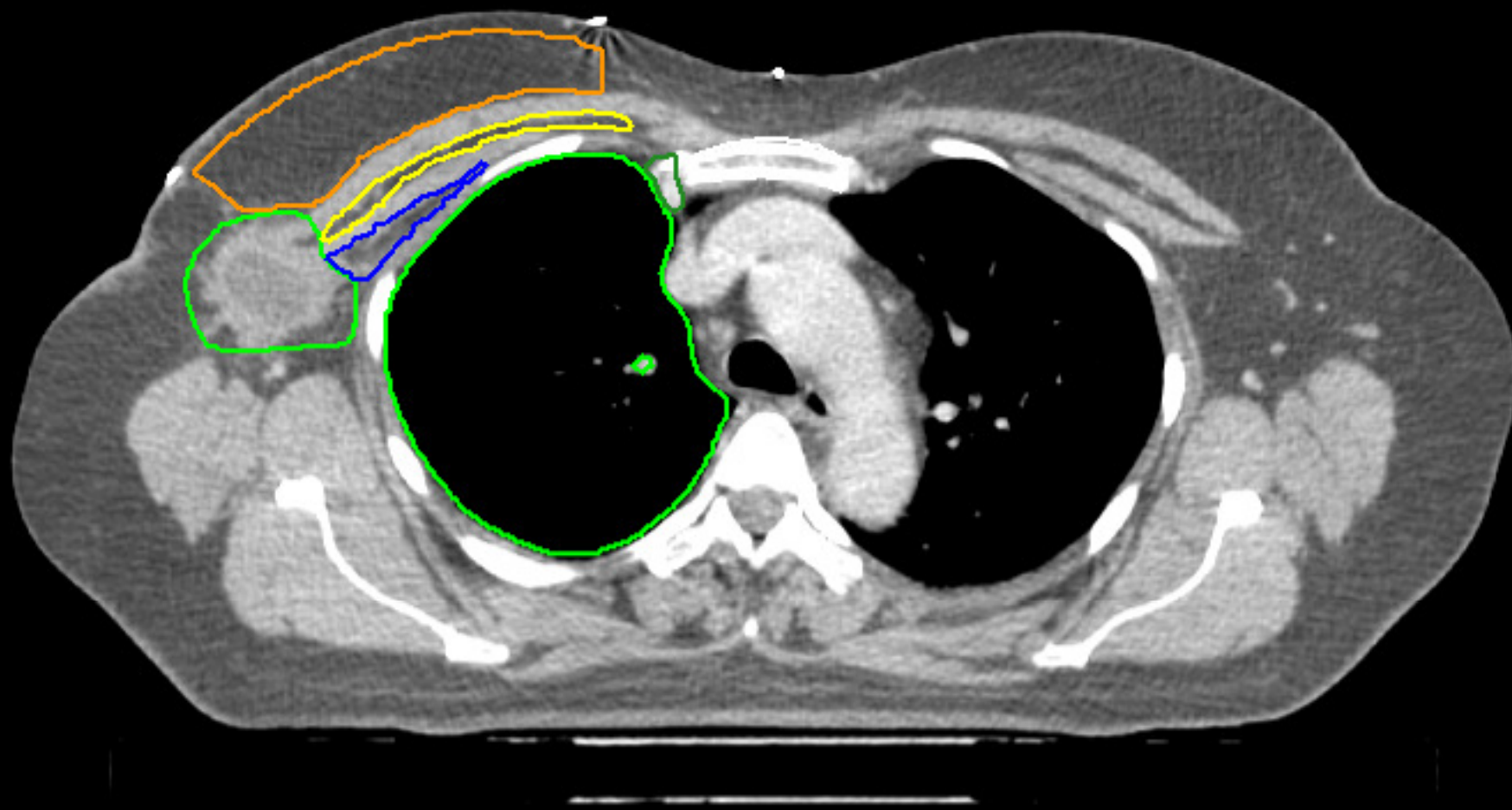

Ipsilateral lung

Heart

LADCA

Larynx

Spinal cord

M. sternocleidomastoideus

CTV breast

Clips

Tumourbed

CTV boost

CTV axillary level I

CTV axillary level II

CTV axillary level III

CTV interpectoral LN

CTV IMN

CTV periclavicular LN

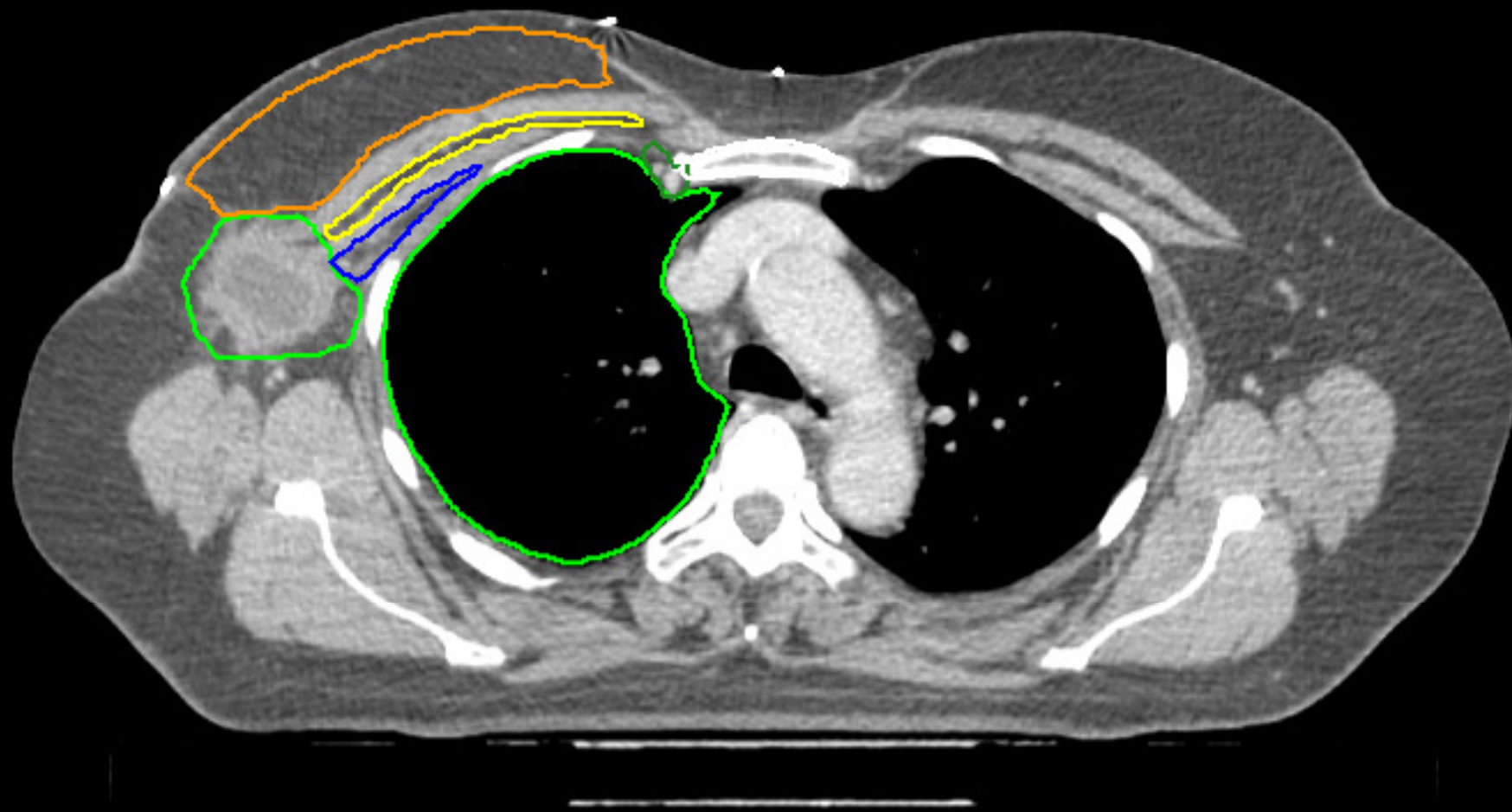

Ipsilateral lung

Heart

LADCA

Larynx

Spinal cord

M. sternocleidomastoideus

CTV breast

Clips

Tumourbed

CTV boost

CTV axillary level I

CTV axillary level II

CTV axillary level III

CTV interpectoral LN

CTV IMN

CTV periclavicular LN

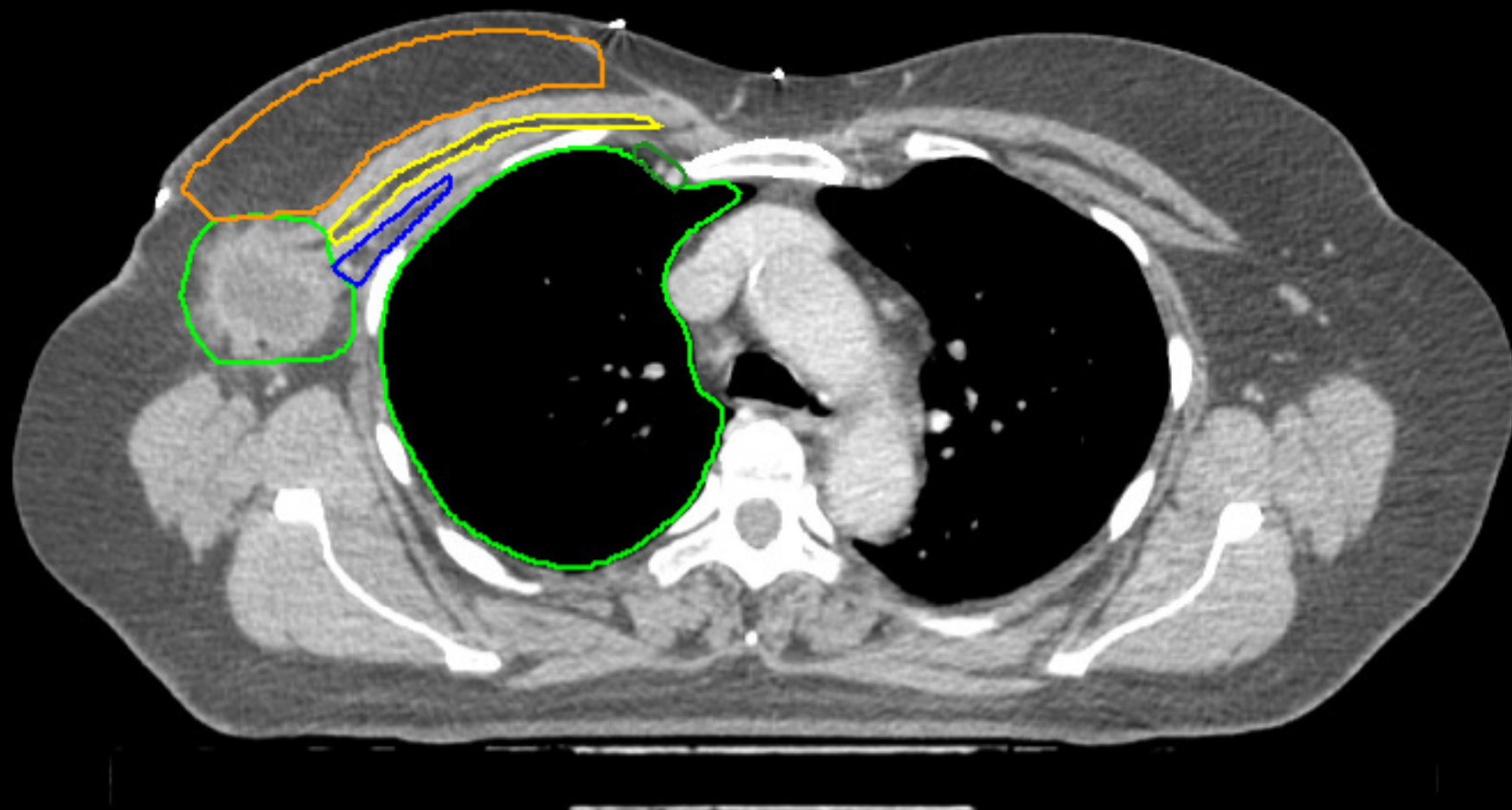

Ipsilateral lung

Heart

LADCA

Larynx

Spinal cord

M. sternocleidomastoideus

CTV breast

Clips

Tumourbed

CTV boost

CTV axillary level I

CTV axillary level II

CTV axillary level III

CTV interpectoral LN

CTV IMN

CTV periclavicular LN

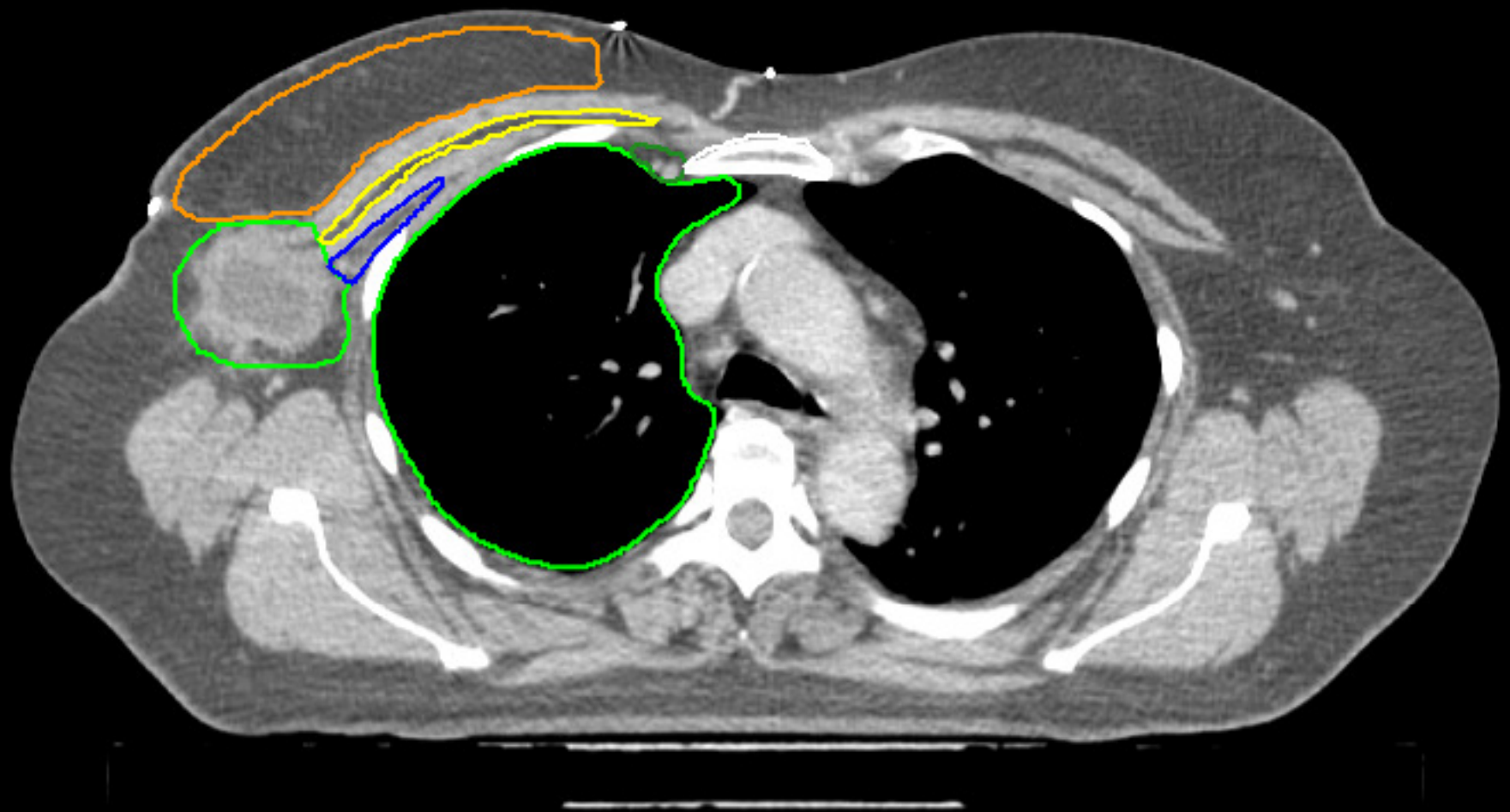

Ipsilateral lung

Heart

LADCA

Larynx

Spinal cord

M. sternocleidomastoideus

CTV breast

Clips

Tumourbed

CTV boost

CTV axillary level I

CTV axillary level II

CTV axillary level III

CTV interpectoral LN

CTV IMN

CTV periclavicular LN

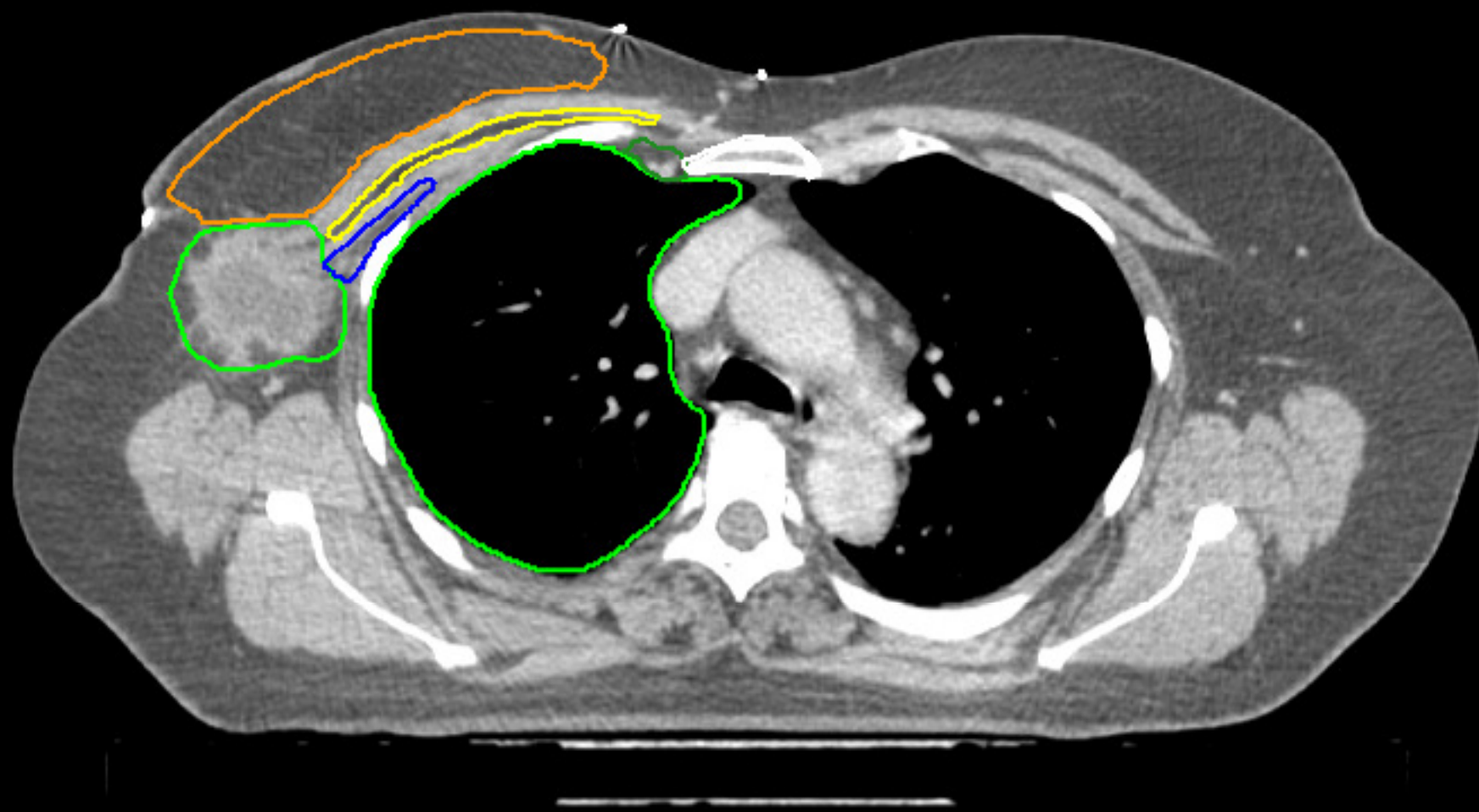

Ipsilateral lung

Heart

LADCA

Larynx

Spinal cord

M. sternocleidomastoideus

CTV breast

Clips

Tumourbed

CTV boost

CTV axillary level I

CTV axillary level II

CTV axillary level III

CTV interpectoral LN

CTV IMN

CTV periclavicular LN

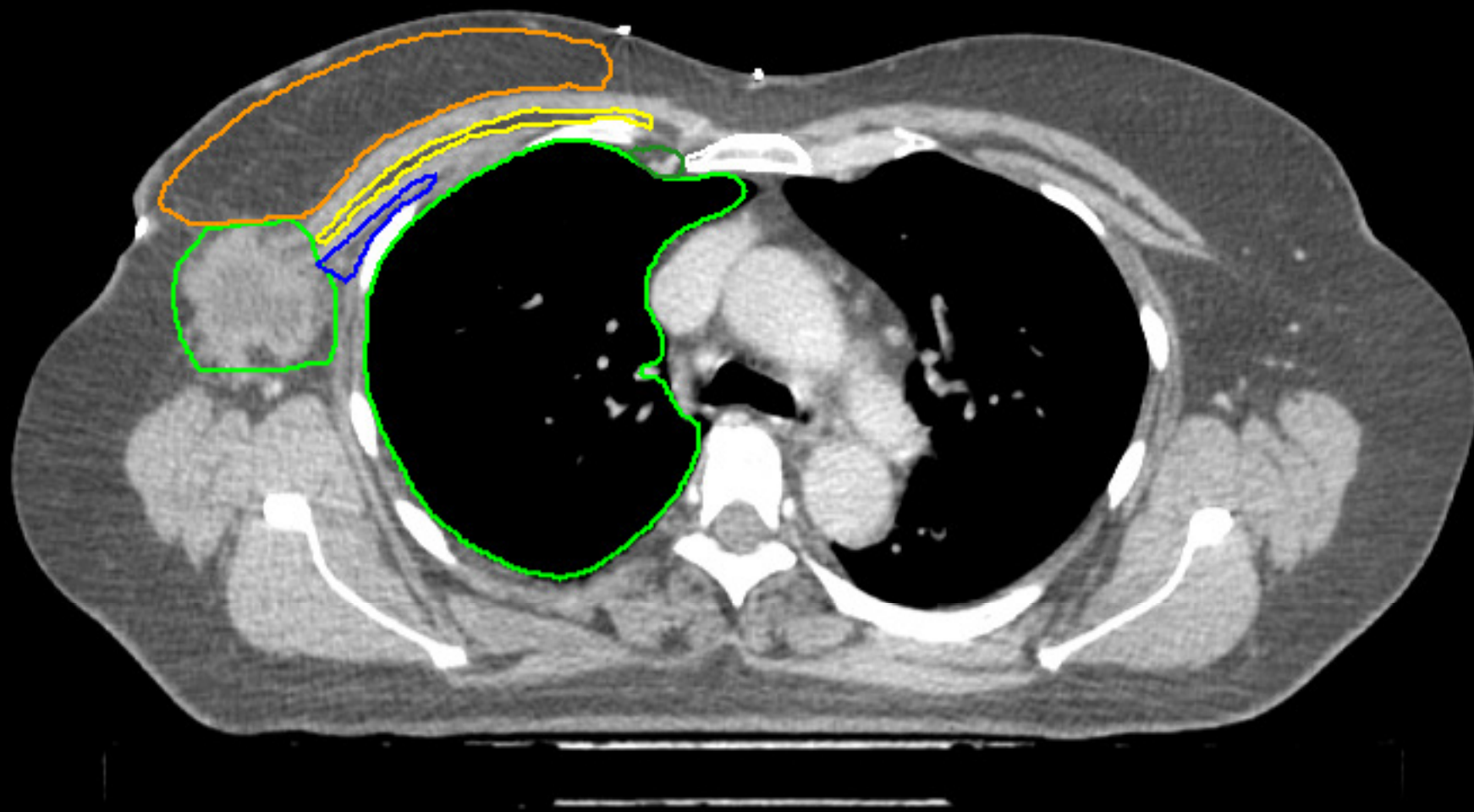

Ipsilateral lung

Heart

LADCA

Larynx

Spinal cord

M. sternocleidomastoideus

CTV breast

Clips

Tumourbed

CTV boost

CTV axillary level I

CTV axillary level II

CTV axillary level III

CTV interpectoral LN

CTV IMN

CTV periclavicular LN

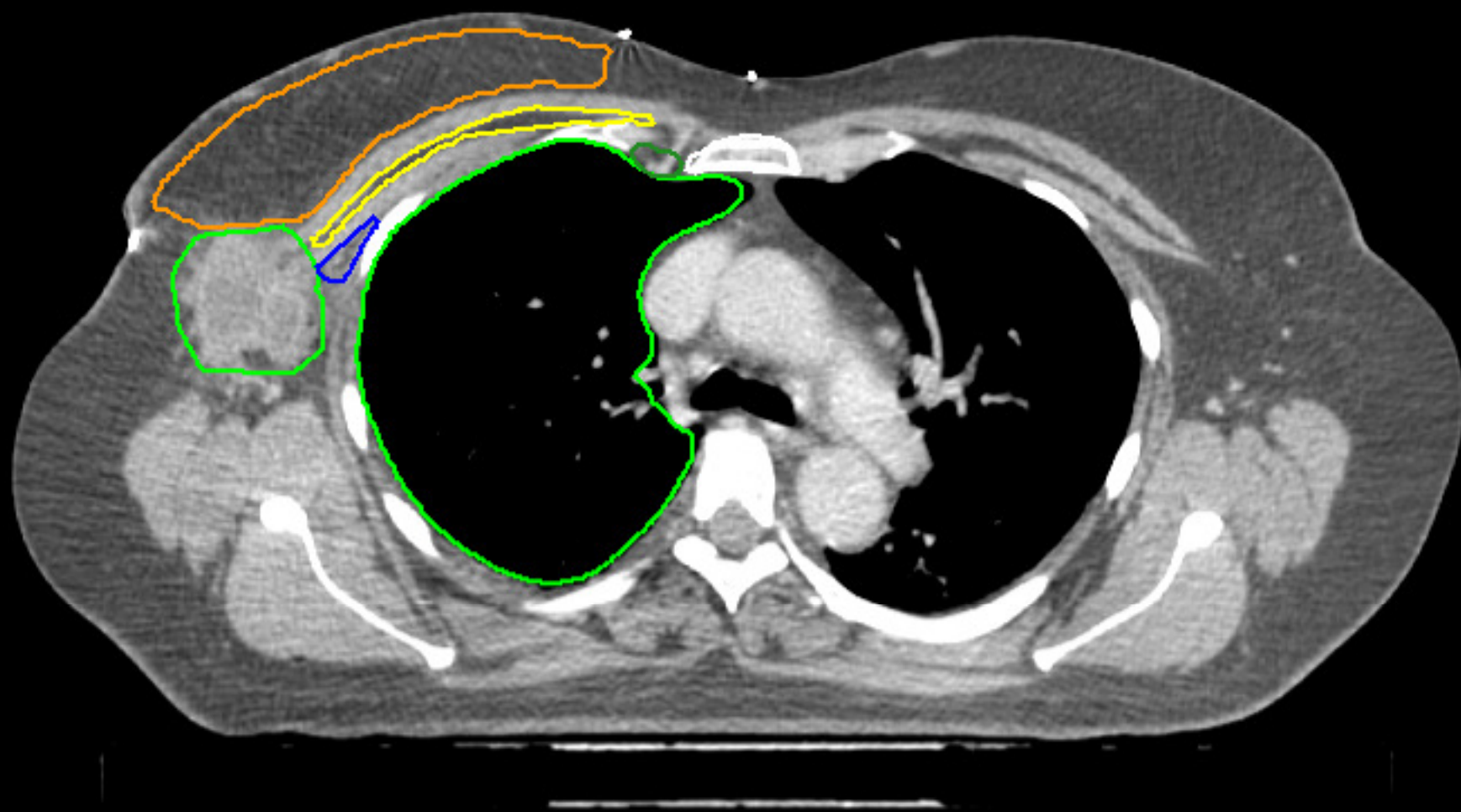

Ipsilateral lung

Heart

LADCA

Larynx

Spinal cord

M. sternocleidomastoideus

CTV breast

Clips

Tumour bed

CTV boost

CTV axillary level I

CTV axillary level II

CTV axillary level III

CTV interpectoral LN

CTV IMN

CTV periclavicular LN

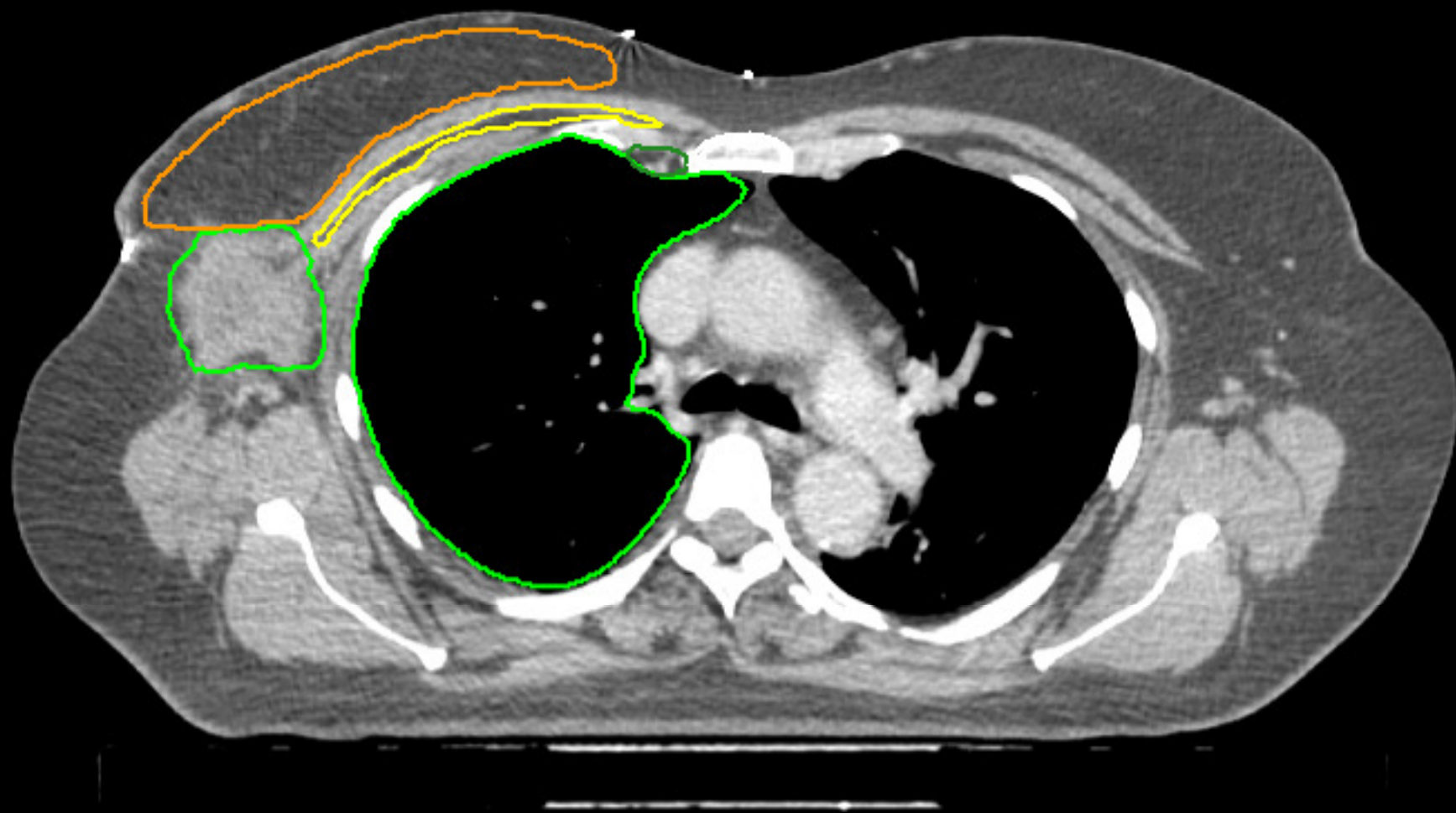

Ipsilateral lung

Heart

LADCA

Larynx

Spinal cord

M. sternocleidomastoideus

CTV breast

Clips

Tumourbed

CTV boost

CTV axillary level I

CTV axillary level II

CTV axillary level III

CTV interpectoral LN

CTV IMN

CTV periclavicular LN

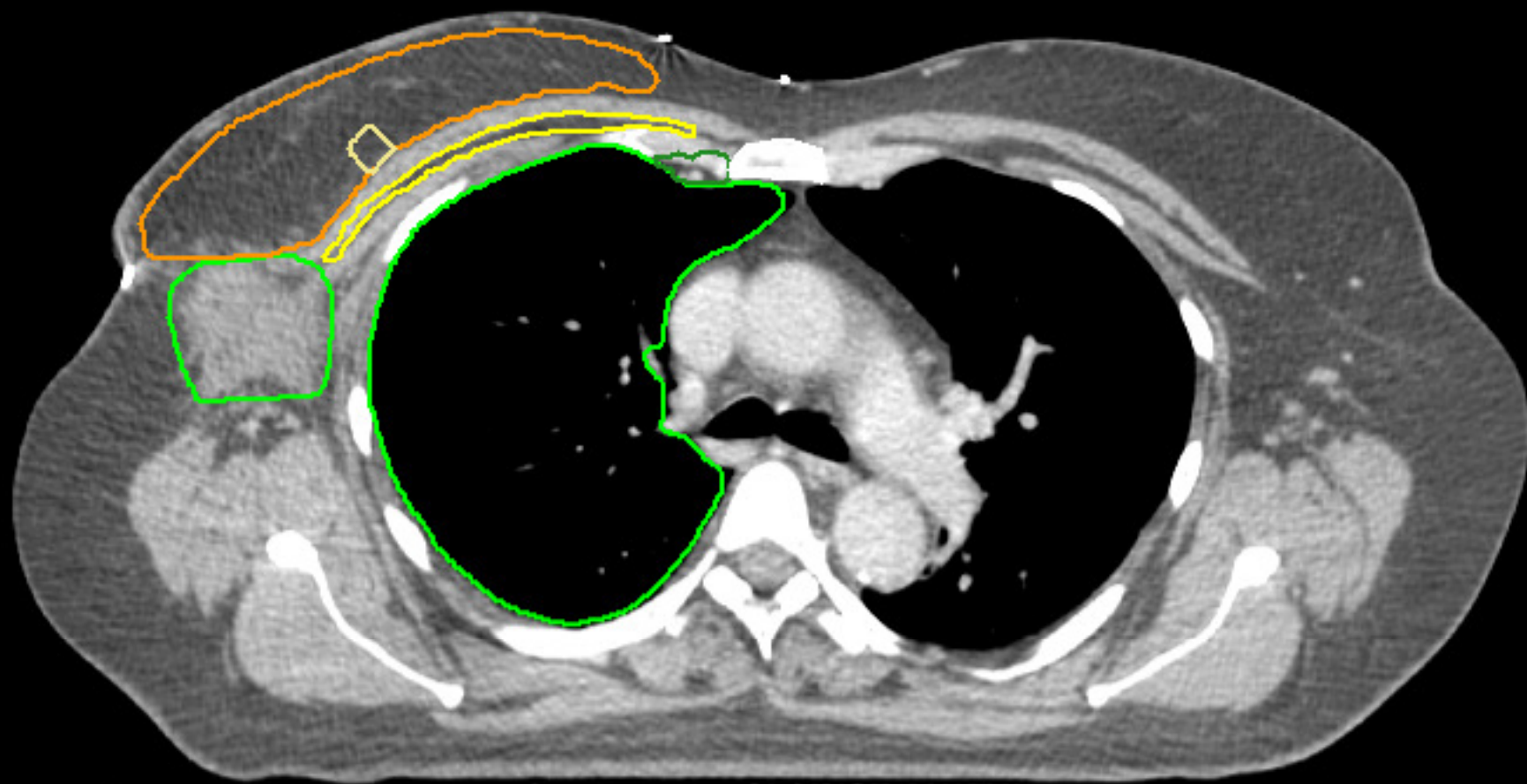

Ipsilateral lung

Heart

LADCA

Larynx

Spinal cord

M. sternocleidomastoideus

CTV breast

Clips

Tumourbed

CTV boost

CTV axillary level I

CTV axillary level II

CTV axillary level III

CTV interpectoral LN

CTV IMN

CTV periclavicular LN

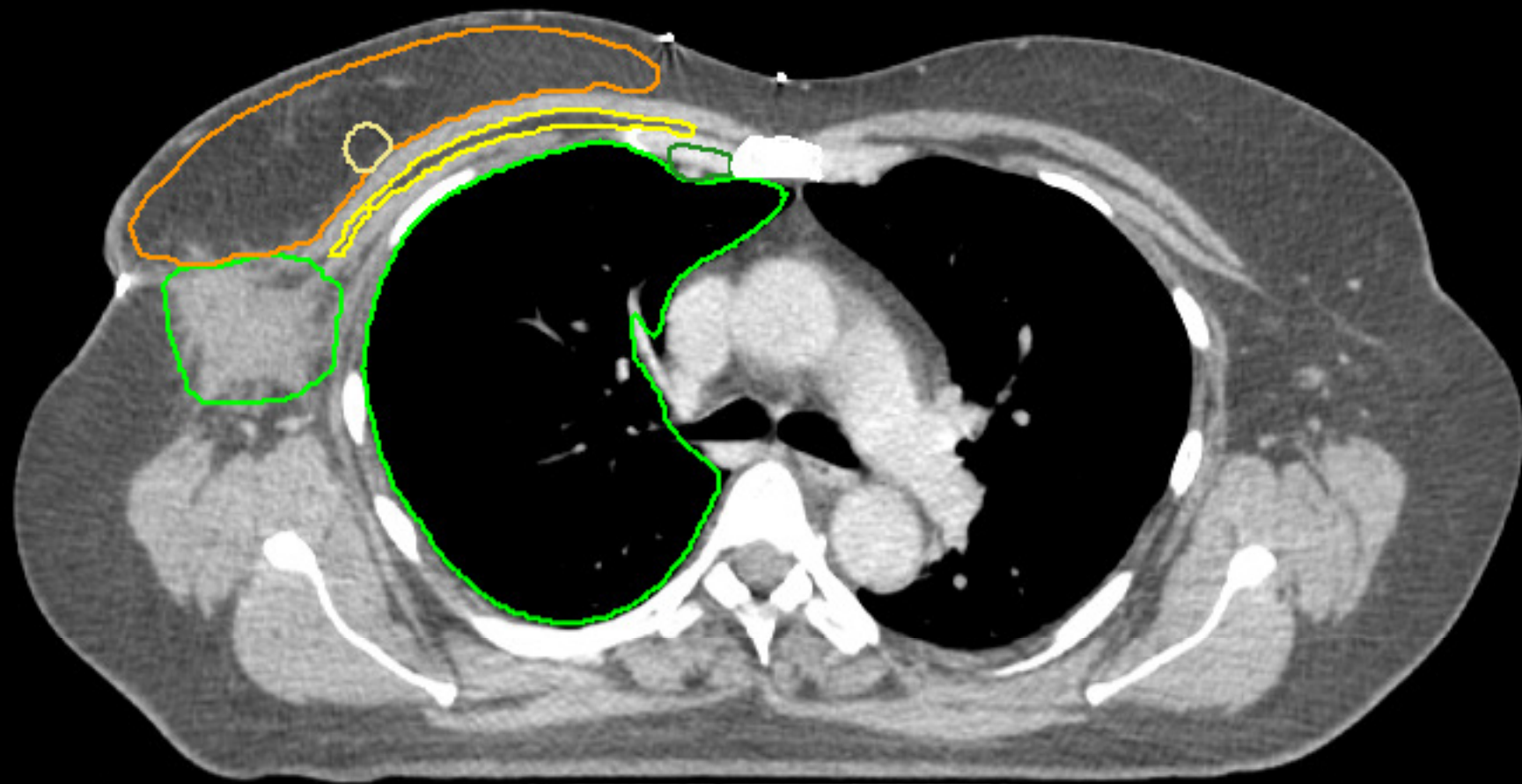

Ipsilateral lung

Heart

LADCA

Larynx

Spinal cord

M. sternocleidomastoideus

CTV breast

Clips

Tumourbed

CTV boost

CTV axillary level I

CTV axillary level II

CTV axillary level III

CTV interpectoral LN

CTV IMN

CTV periclavicular LN

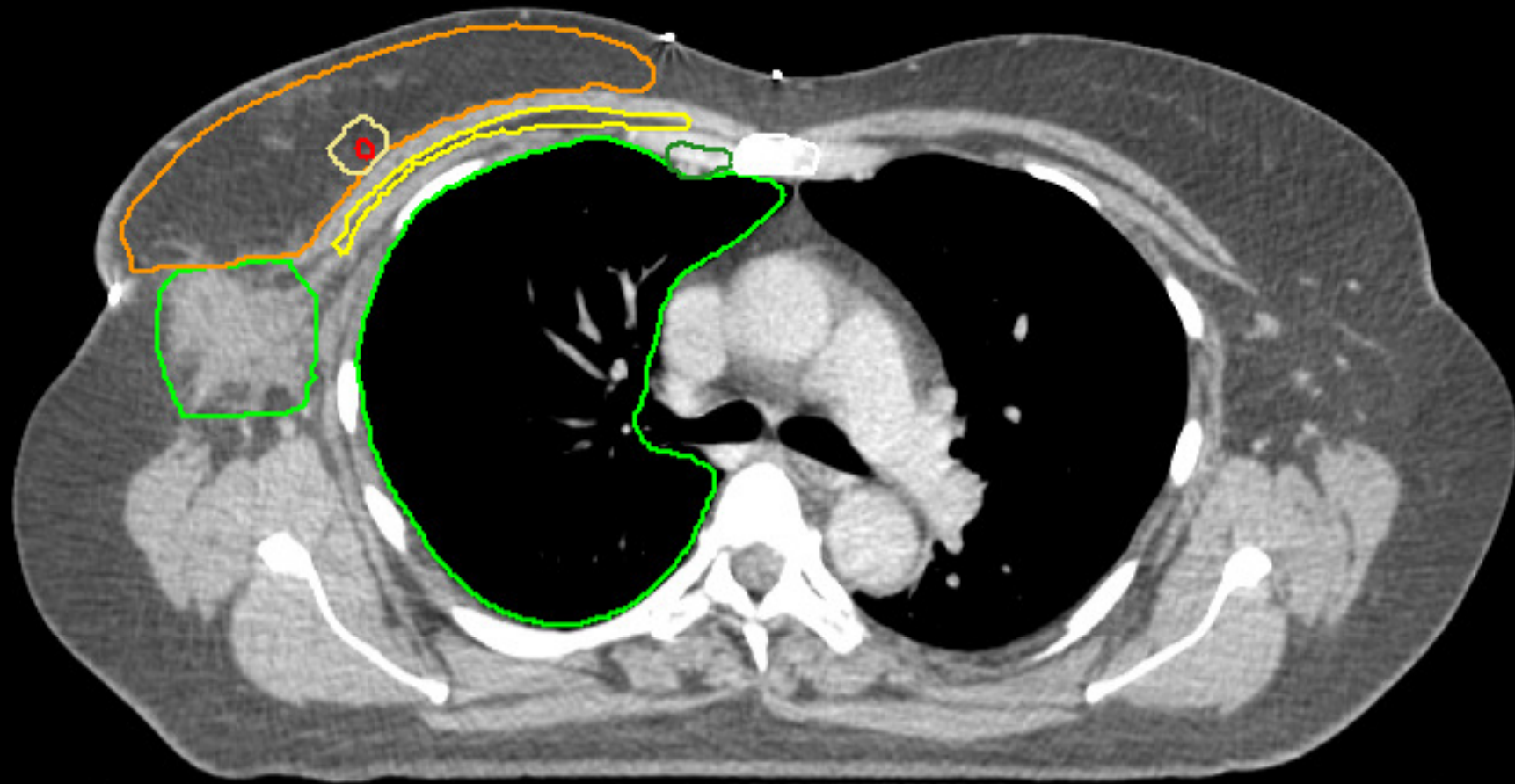

Ipsilateral lung

Heart

LADCA

Larynx

Spinal cord

M. sternocleidomastoideus

CTV breast

Clips

Tumourbed

CTV boost

CTV axillary level I

CTV axillary level II

CTV axillary level III

CTV interpectoral LN

CTV IMN

CTV periclavicular LN

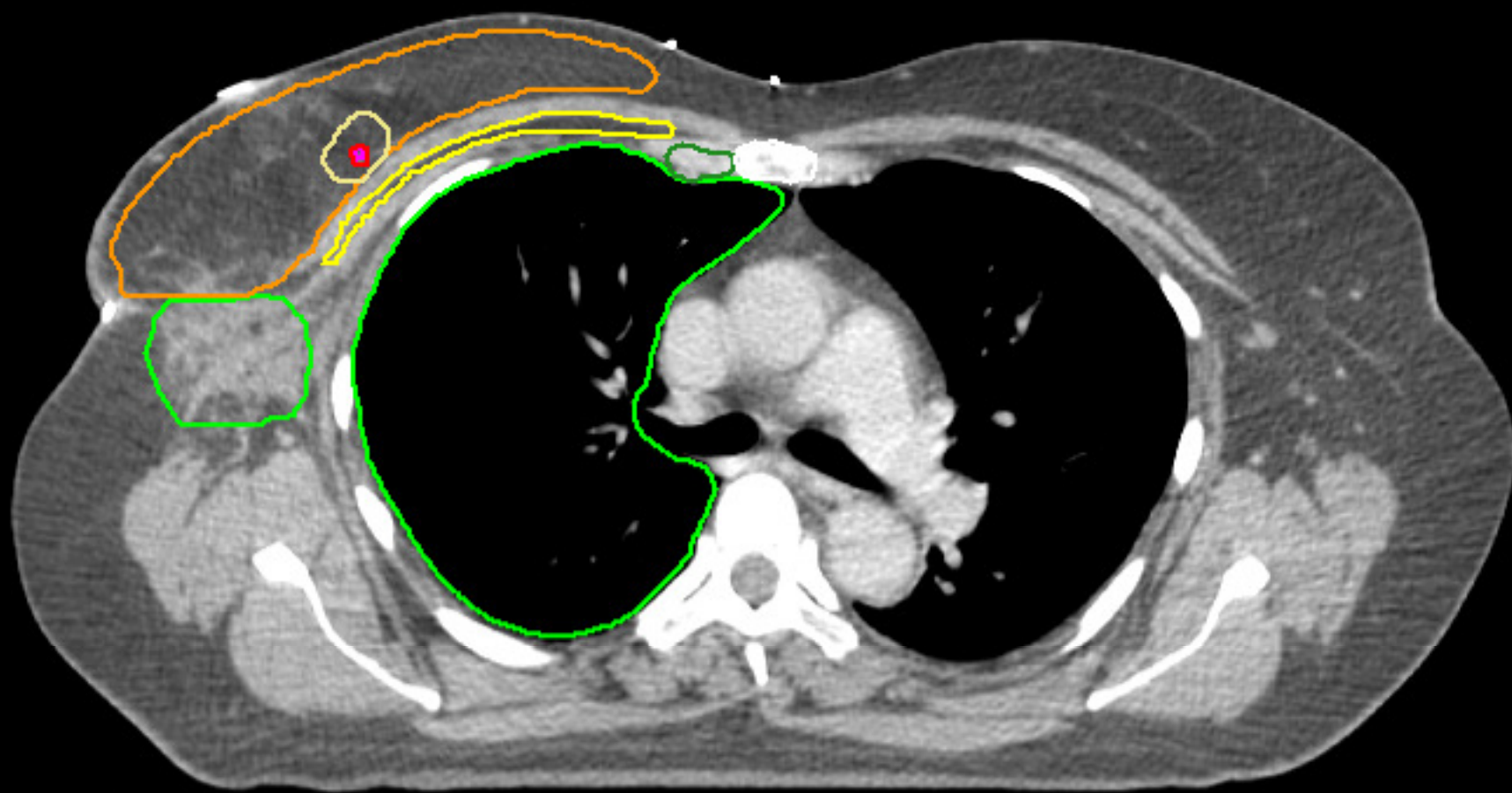

Ipsilateral lung

Heart

LADCA

Larynx

Spinal cord

M. sternocleidomastoideus

CTV breast

Clips

Tumourbed

CTV boost

CTV axillary level I

CTV axillary level II

CTV axillary level III

CTV interpectoral LN

CTV IMN

CTV periclavicular LN

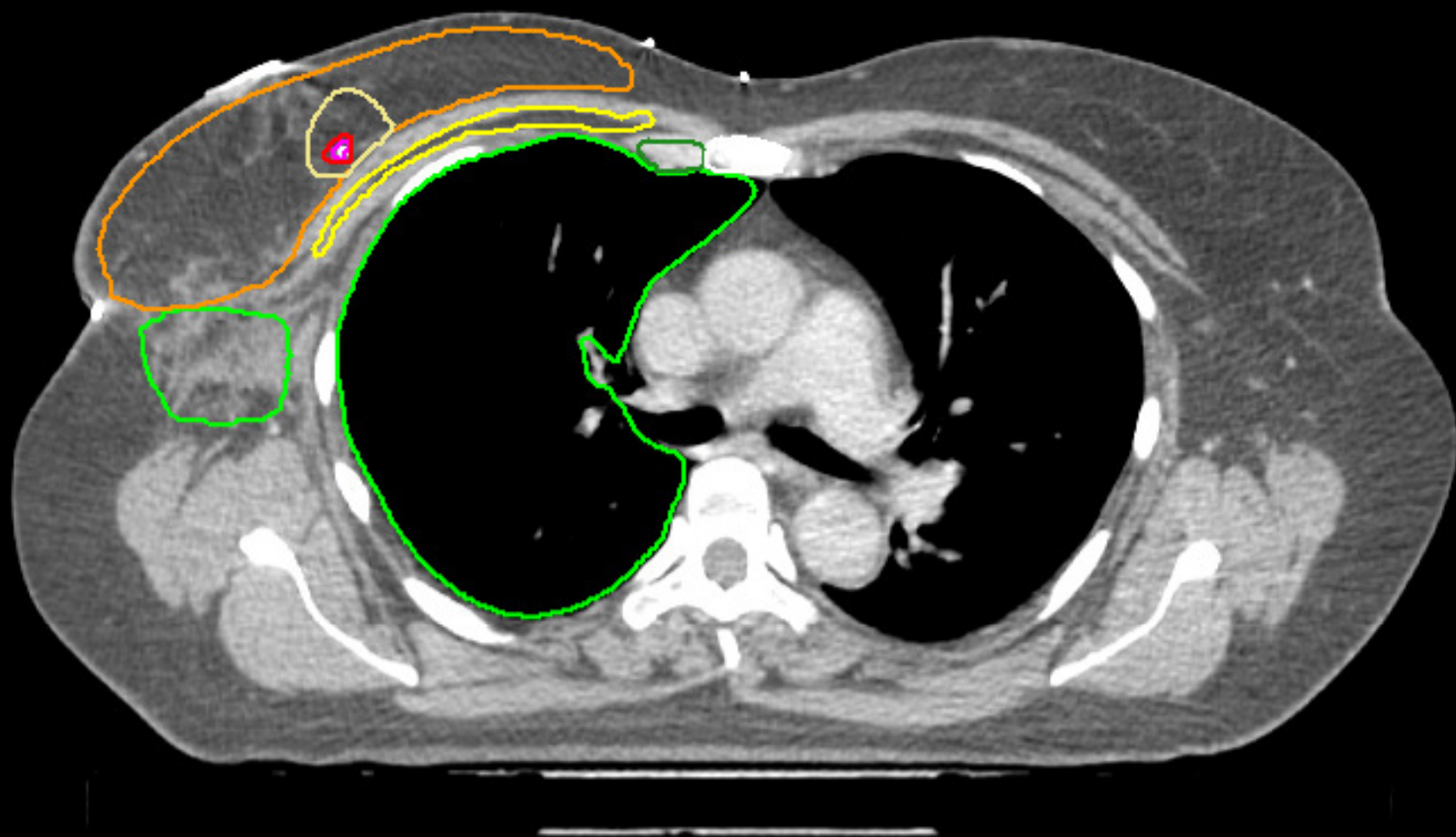

Ipsilateral lung

Heart

LADCA

Larynx

Spinal cord

M. sternocleidomastoideus

CTV breast

Clips

Tumourbed

CTV boost

CTV axillary level I

CTV axillary level II

CTV axillary level III

CTV interpectoral LN

CTV IMN

CTV periclavicular LN

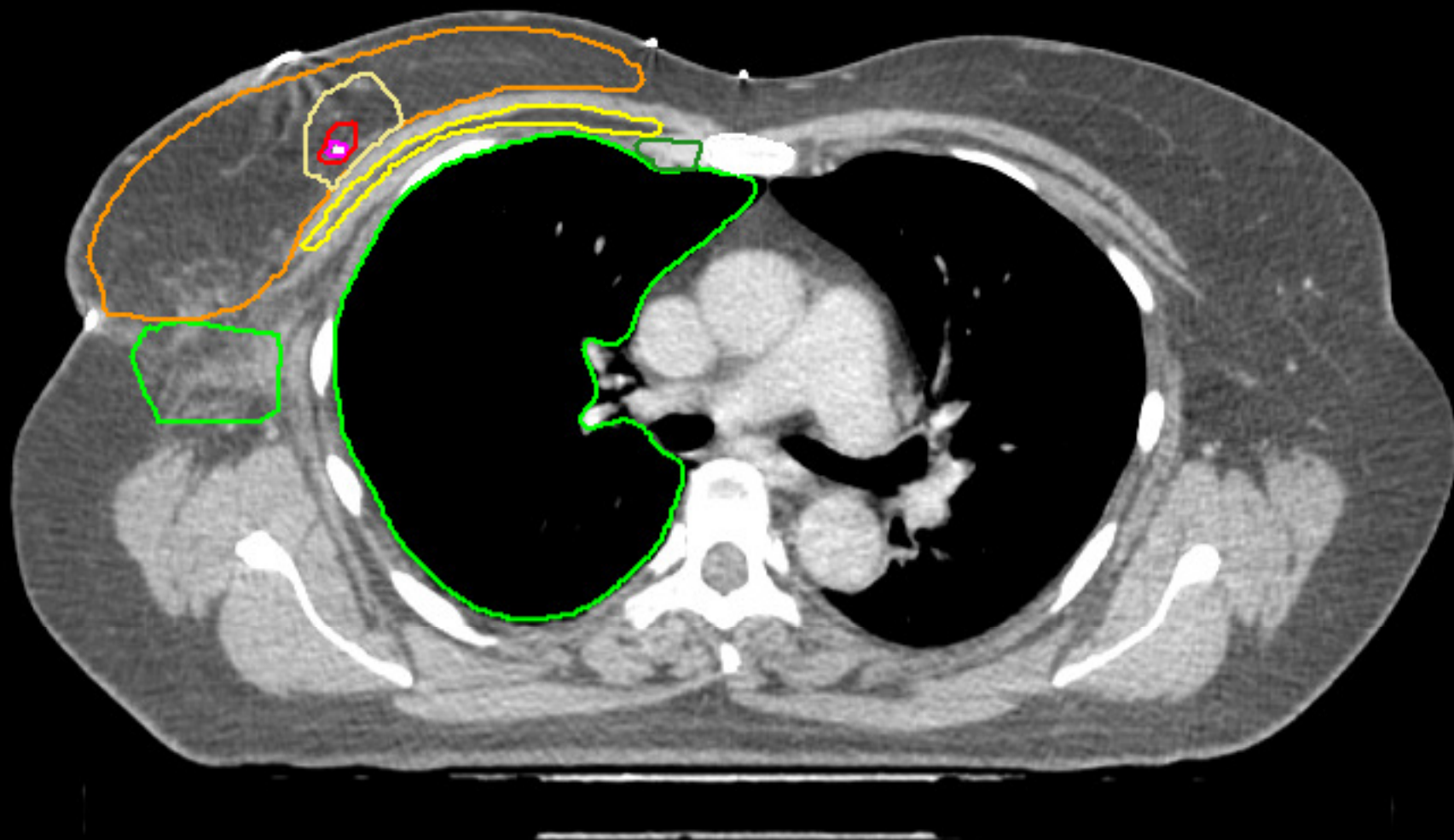

Ipsilateral lung

Heart

LADCA

Larynx

Spinal cord

M. sternocleidomastoideus

CTV breast

Clips

Tumourbed

CTV boost

CTV axillary level I

CTV axillary level II

CTV axillary level III

CTV interpectoral LN

CTV IMN

CTV periclavicular LN

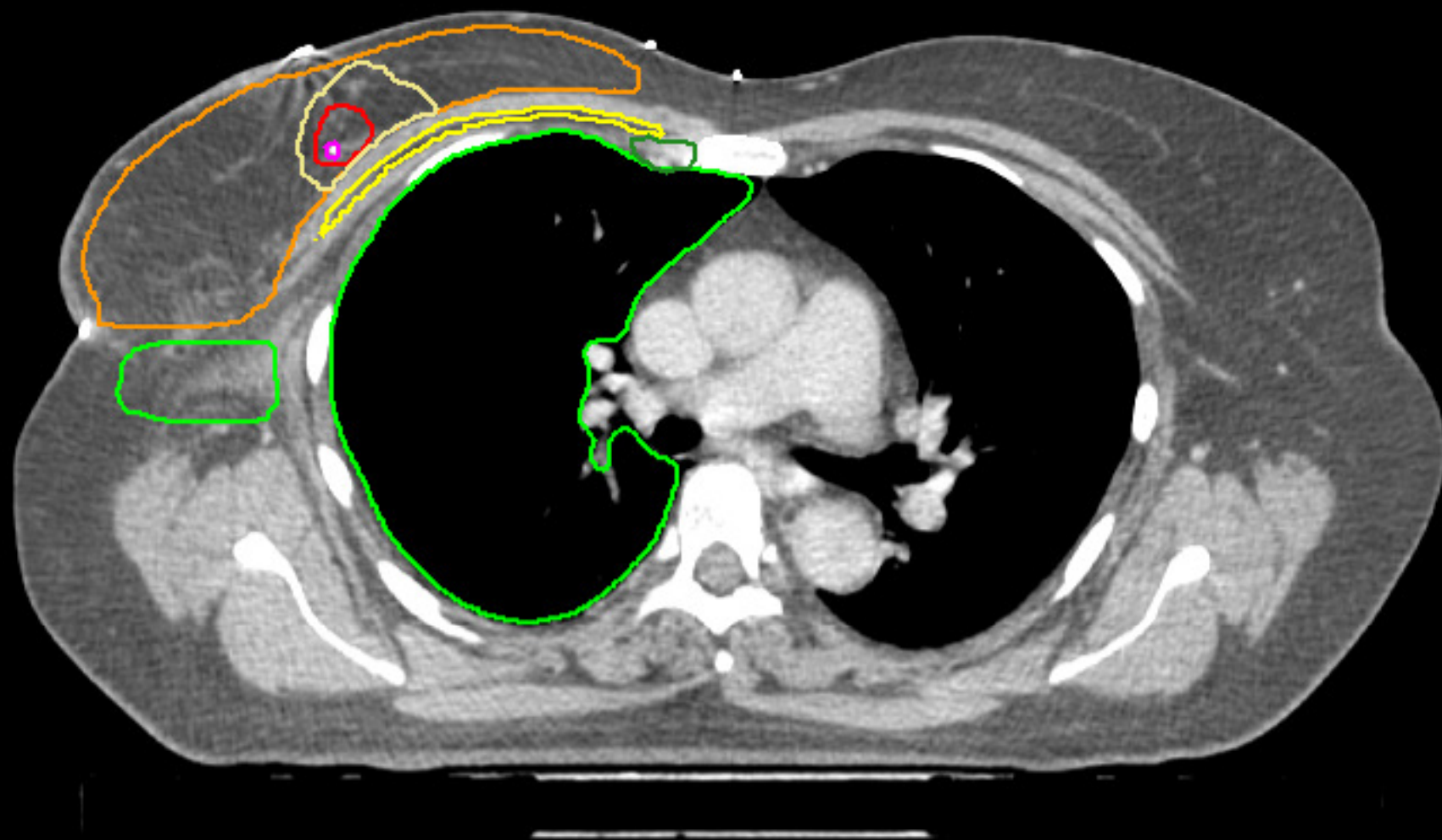

Ipsilateral lung

Heart

LADCA

Larynx

Spinal cord

M. sternocleidomastoideus

CTV breast

Clips

Tumourbed

CTV boost

CTV axillary level I

CTV axillary level II

CTV axillary level III

CTV interpectoral LN

CTV IMN

CTV periclavicular LN

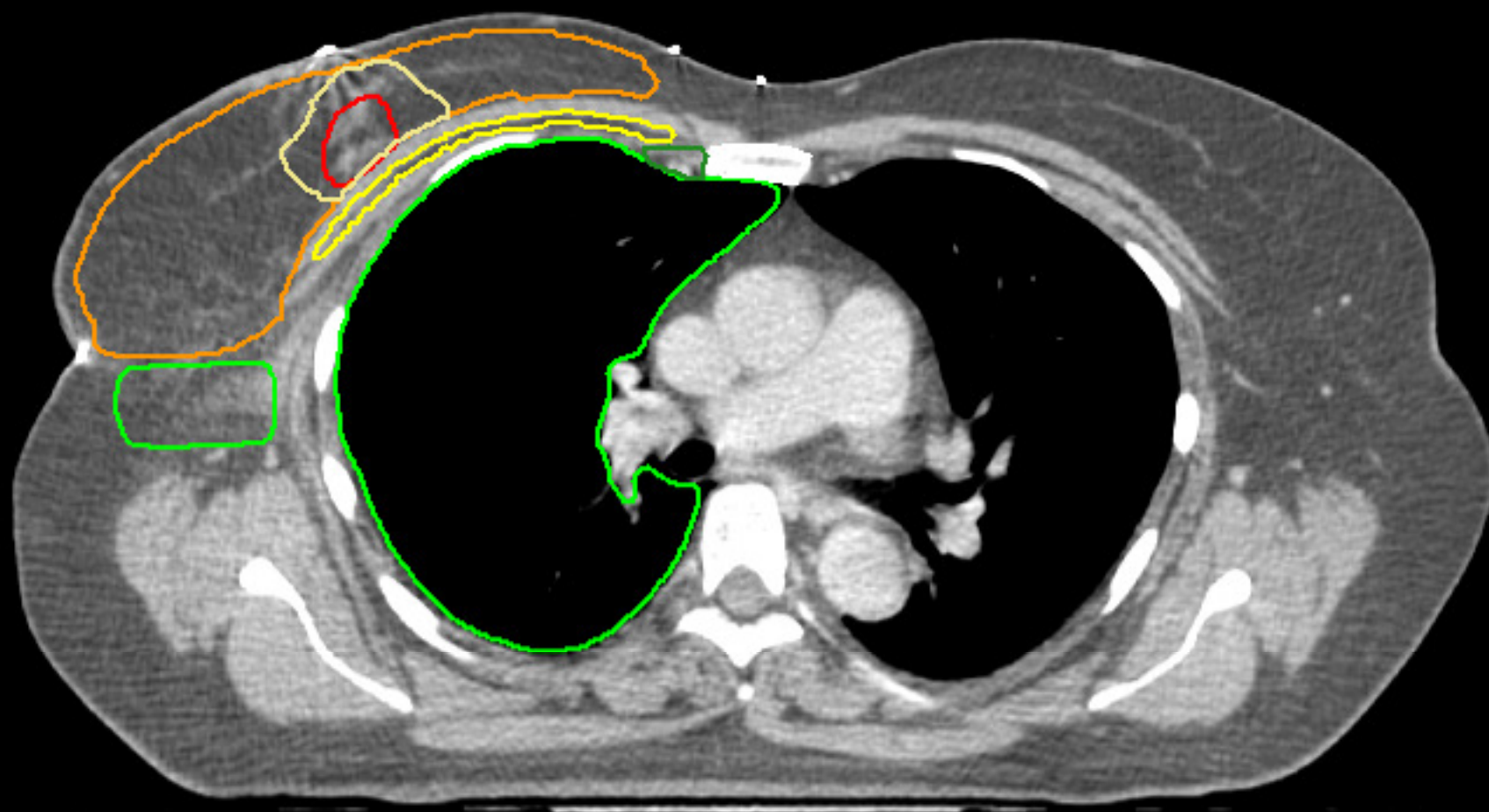

Ipsilateral lung

Heart

LADCA

Larynx

Spinal cord

M. sternocleidomastoideus

CTV breast

Clips

Tumourbed

CTV boost

CTV axillary level I

CTV axillary level II

CTV axillary level III

CTV interpectoral LN

CTV IMN

CTV periclavicular LN

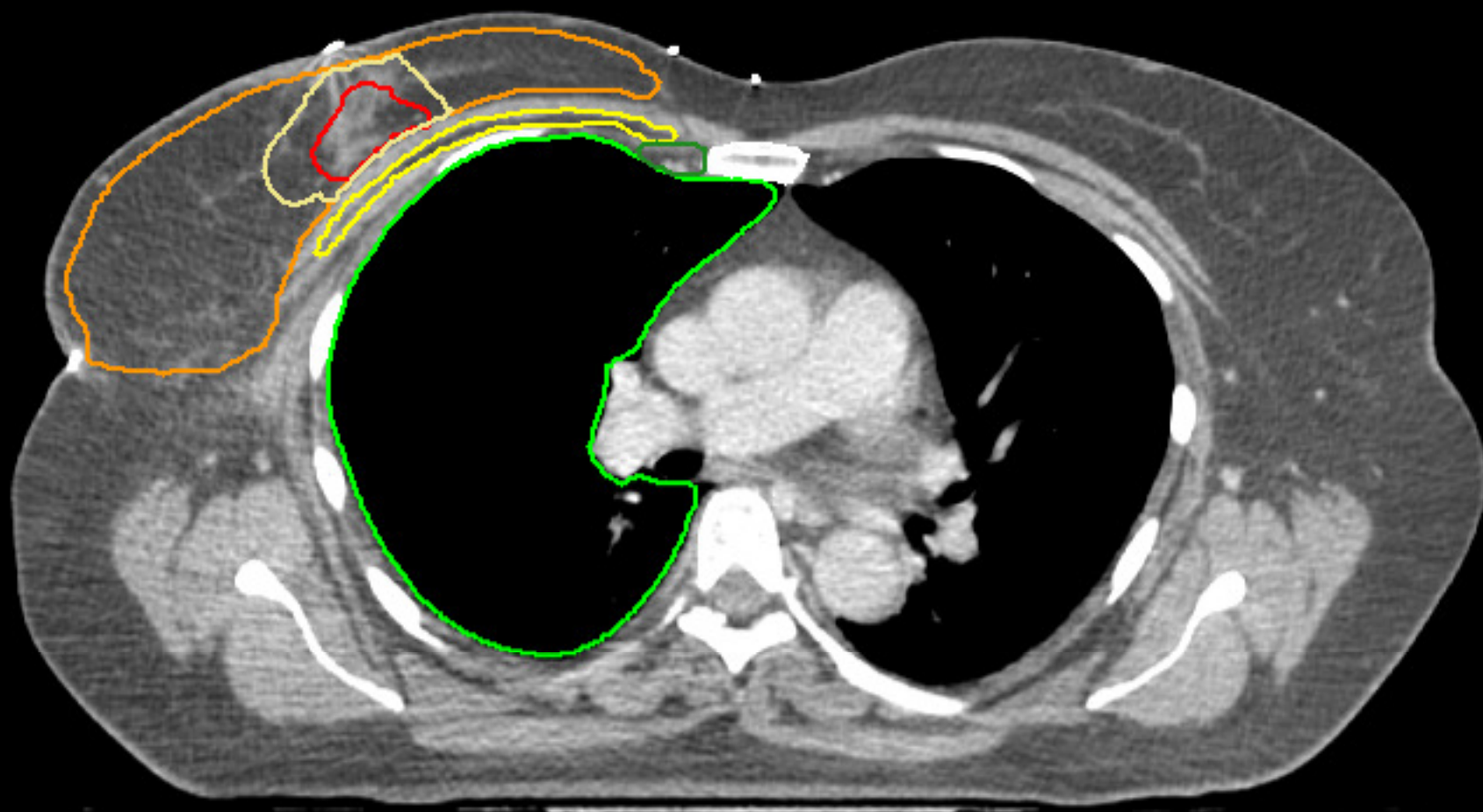

Ipsilateral lung

Heart

LADCA

Larynx

Spinal cord

M. sternocleidomastoideus

CTV breast

Clips

Tumourbed

CTV boost

CTV axillary level I

CTV axillary level II

CTV axillary level III

CTV interpectoral LN

CTV IMN

CTV periclavicular LN

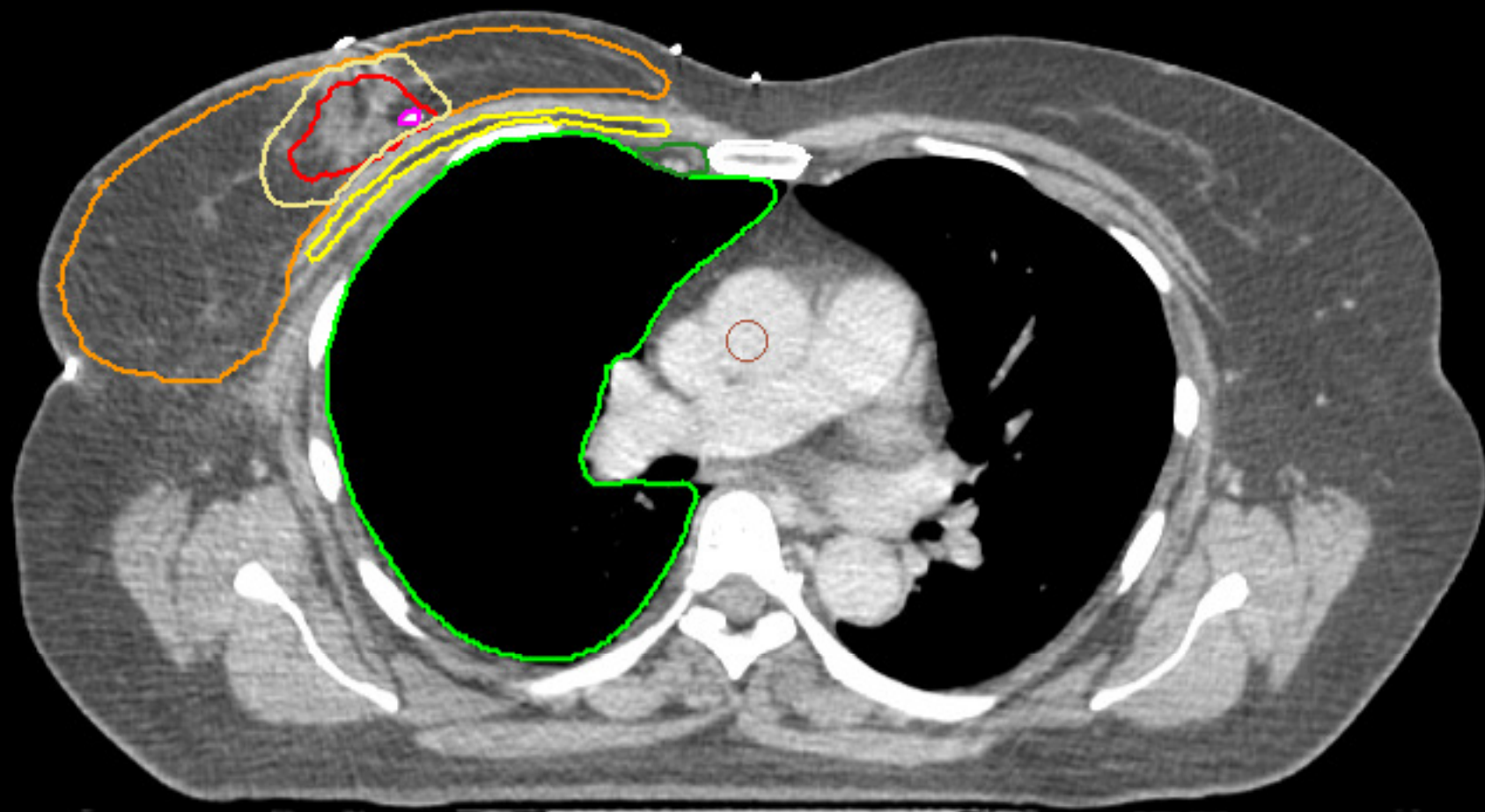

Ipsilateral lung

Heart

LADCA

Larynx

Spinal cord

M. sternocleidomastoideus

CTV breast

Clips

Tumourbed

CTV boost

CTV axillary level I

CTV axillary level II

CTV axillary level III

CTV interpectoral LN

CTV IMN

CTV periclavicular LN

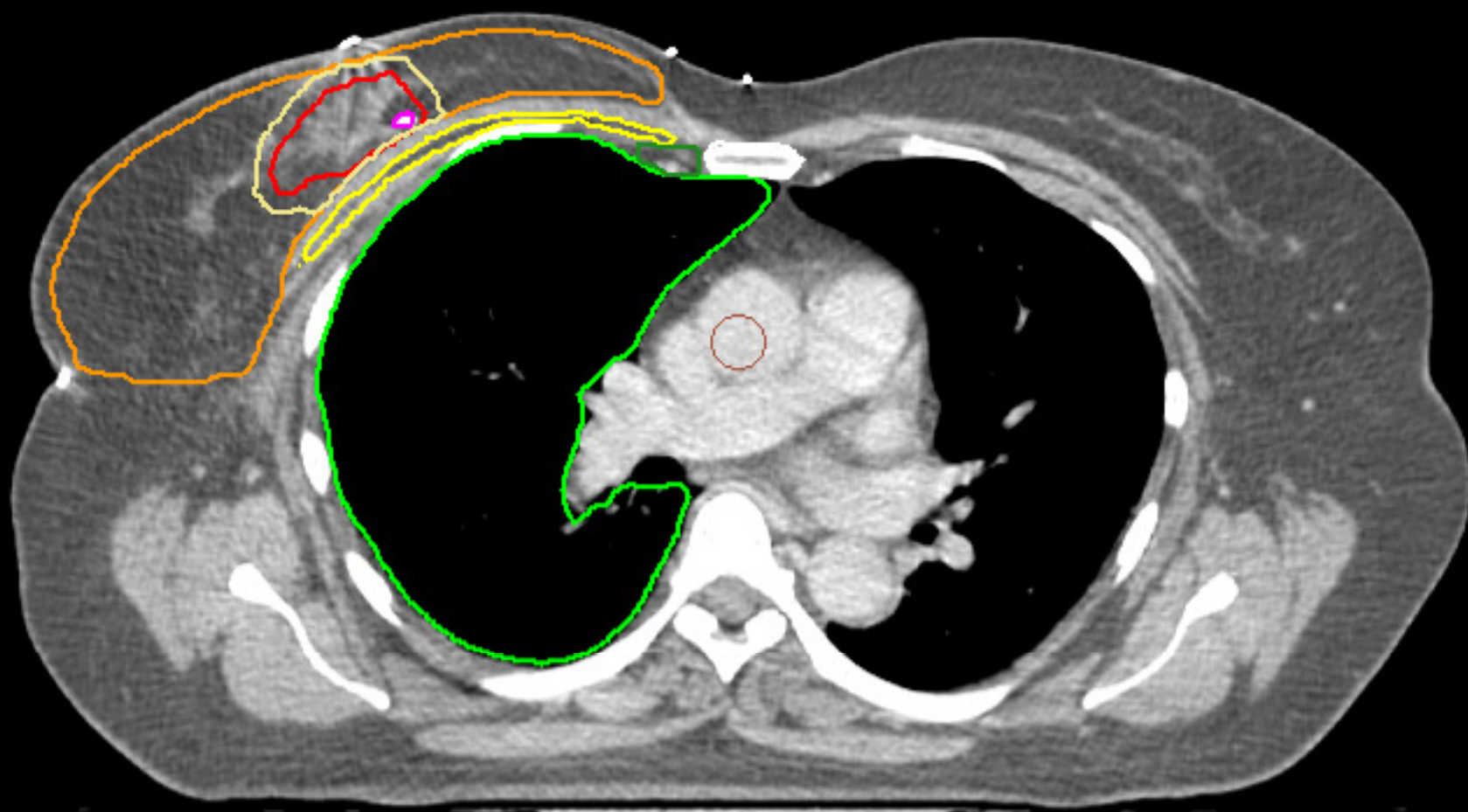

Ipsilateral lung

Heart

LADCA

Larynx

Spinal cord

M. sternocleidomastoideus

CTV breast

Clips

Tumourbed

CTV boost

CTV axillary level I

CTV axillary level II

CTV axillary level III

CTV interpectoral LN

CTV IMN

CTV periclavicular LN

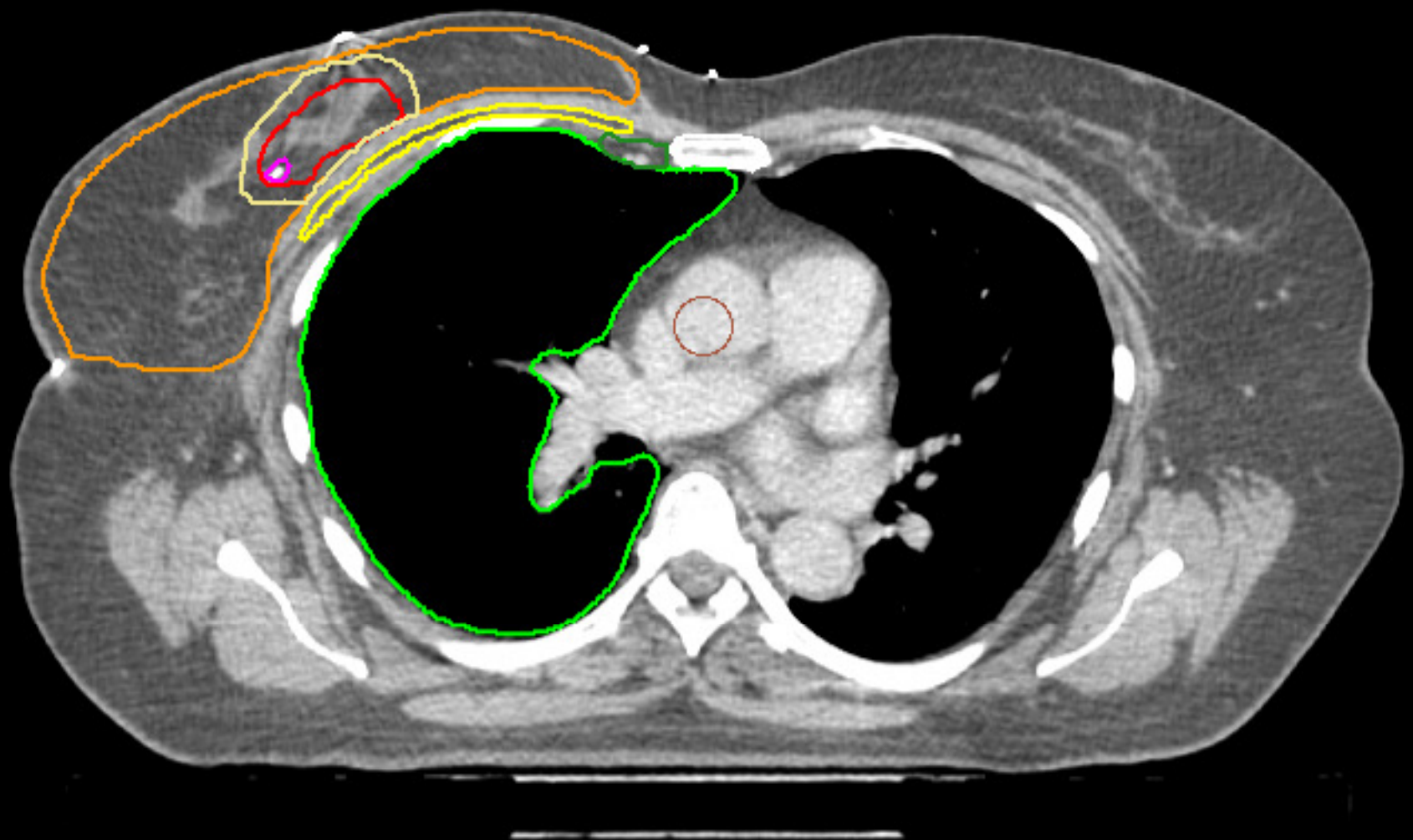

Ipsilateral lung

Heart

LADCA

Larynx

Spinal cord

M. sternocleidomastoideus

CTV breast

Clips

Tumourbed

CTV boost

CTV axillary level I

CTV axillary level II

CTV axillary level III

CTV interpectoral LN

CTV IMN

CTV periclavicular LN

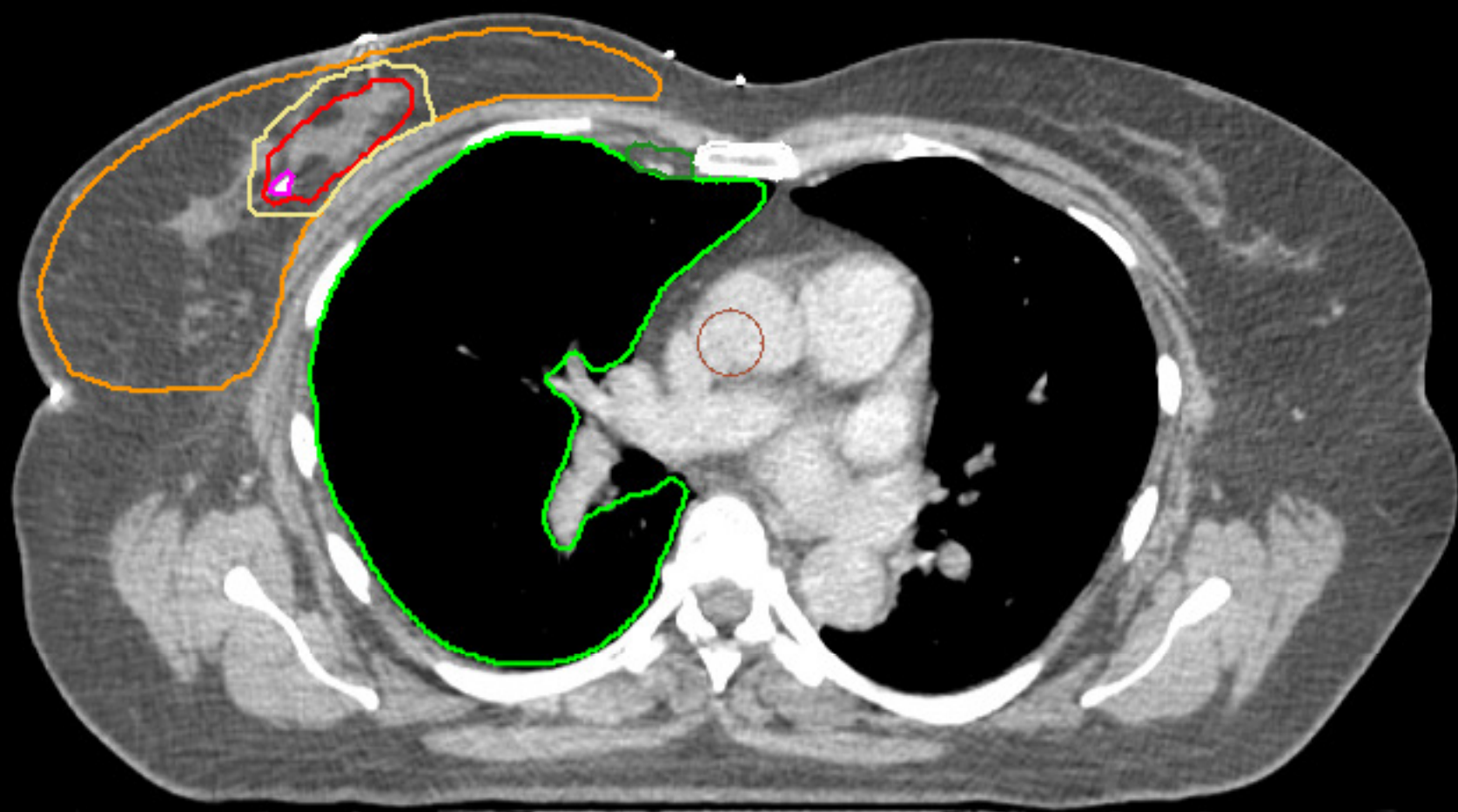

Ipsilateral lung
Heart
LADCA
Larynx
Spinal cord
M. sternocleidomastoideus

CTV breast
Clips
Tumourbed
CTV boost
CTV axillary level I
CTV axillary level II
CTV axillary level III
CTV interpectoral LN
CTV IMN
CTV periclavicular LN

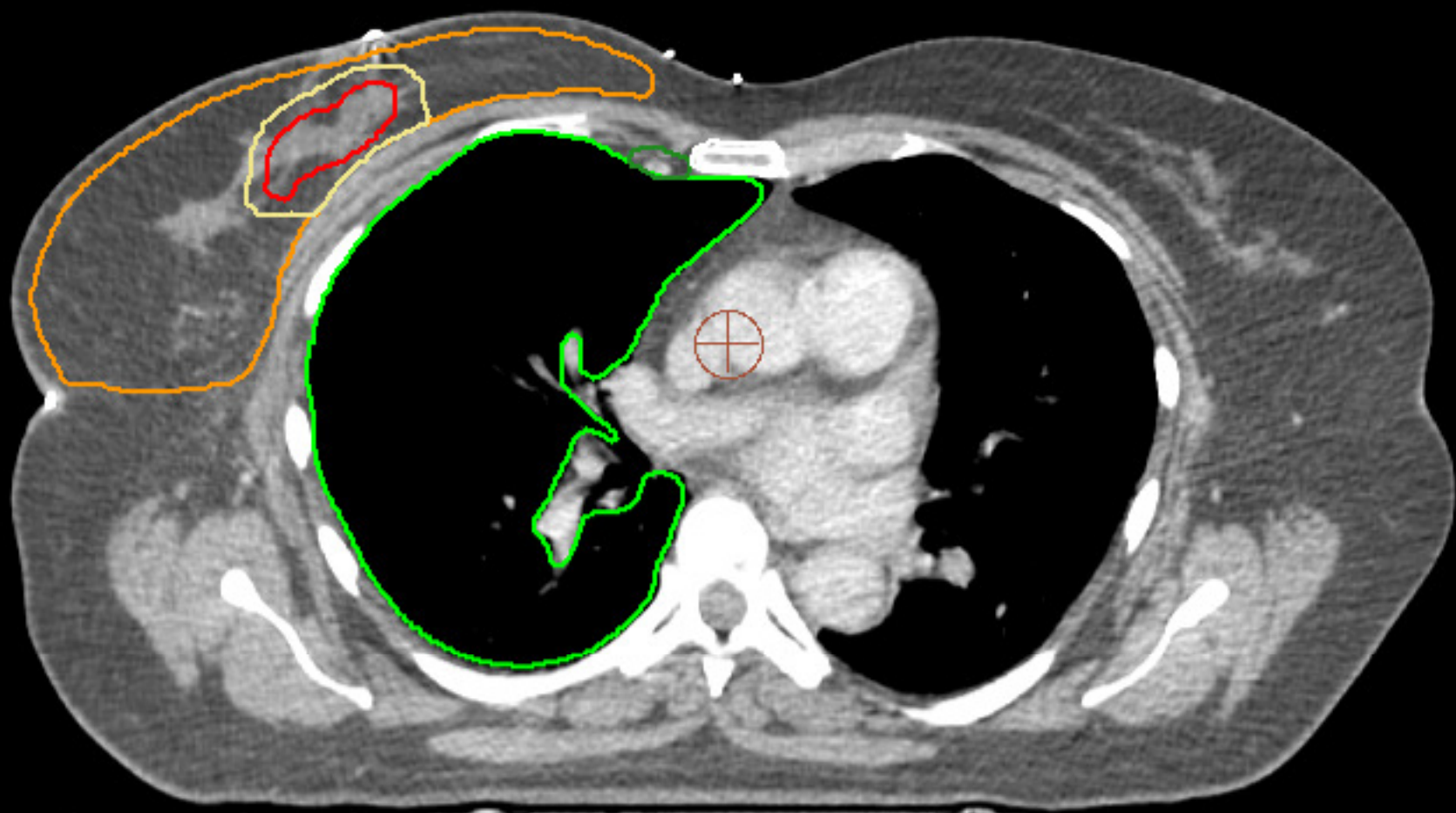

Ipsilateral lung

Heart

LADCA

Larynx

Spinal cord

M. sternocleidomastoideus

CTV breast

Clips

Tumourbed

CTV boost

CTV axillary level I

CTV axillary level II

CTV axillary level III

CTV interpectoral LN

CTV IMN

CTV periclavicular LN

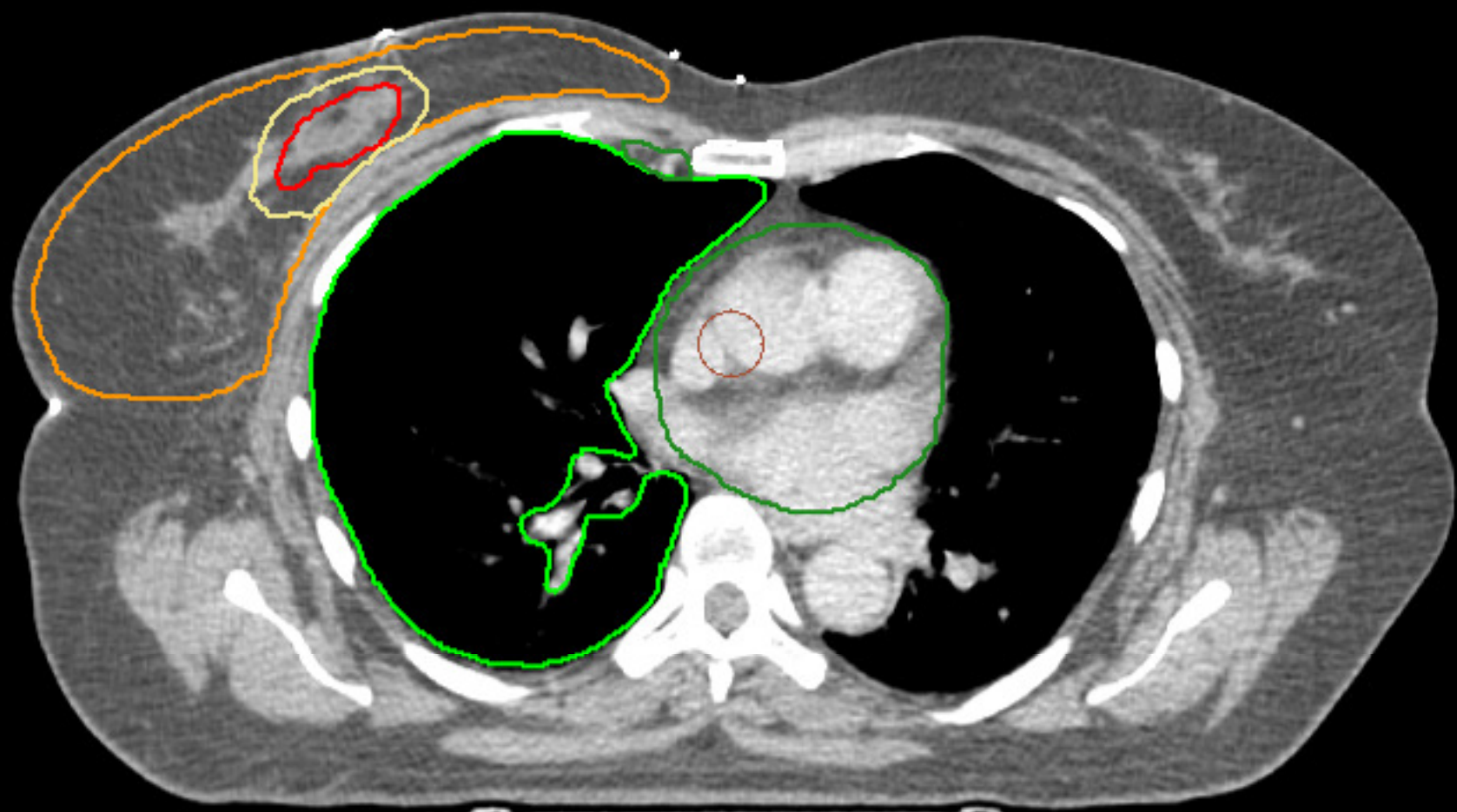

Ipsilateral lung
Heart
LADCA
Larynx
Spinal cord
M. sternocleidomastoideus

CTV breast
Clips
Tumourbed
CTV boost
CTV axillary level I
CTV axillary level II
CTV axillary level III
CTV interpectoral LN
CTV IMN
CTV periclavicular LN

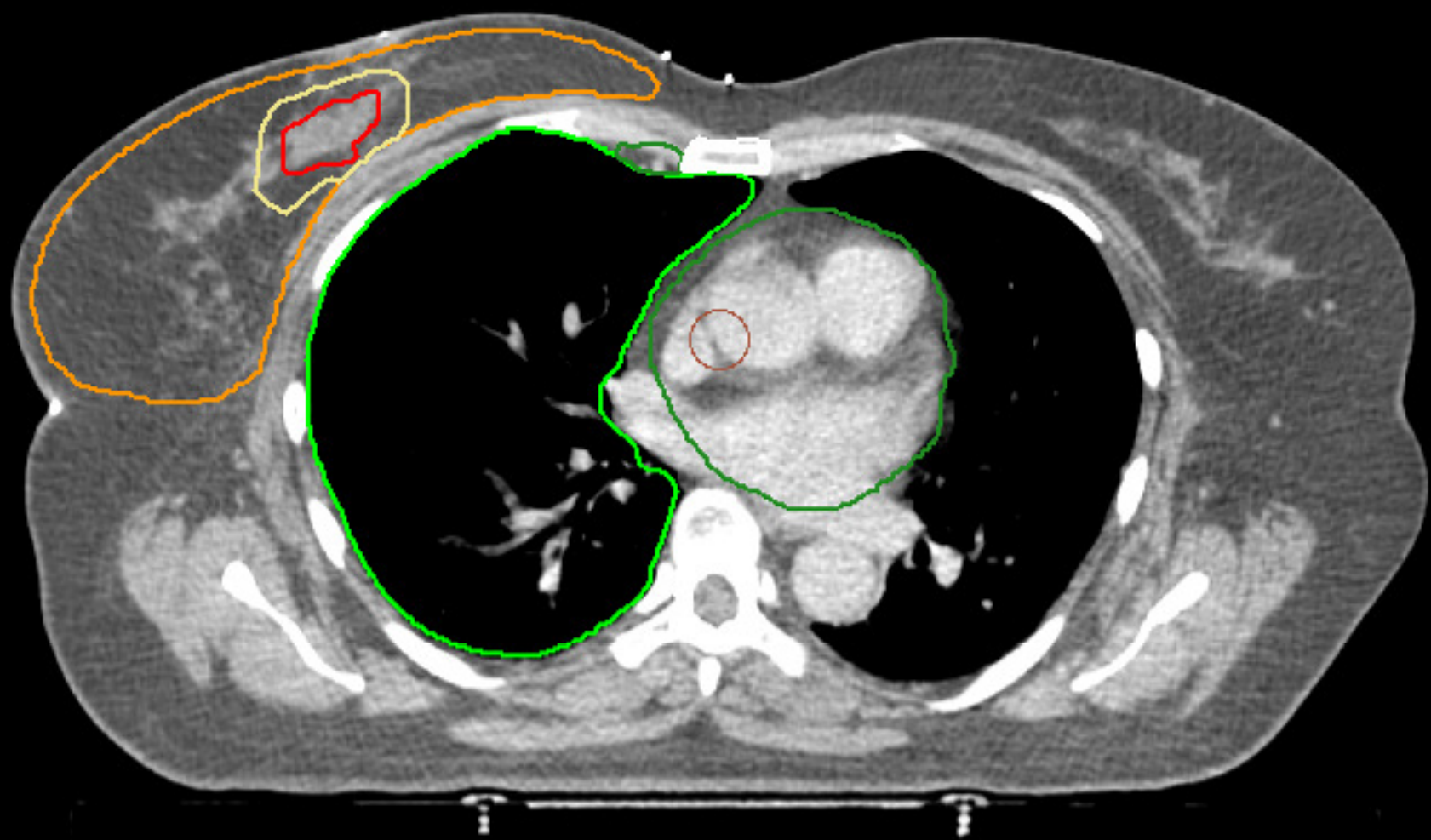

Ipsilateral lung

Heart

LADCA

Larynx

Spinal cord

M. sternocleidomastoideus

CTV breast

Clips

Tumourbed

CTV boost

CTV axillary level I

CTV axillary level II

CTV axillary level III

CTV interpectoral LN

CTV IMN

CTV periclavicular LN

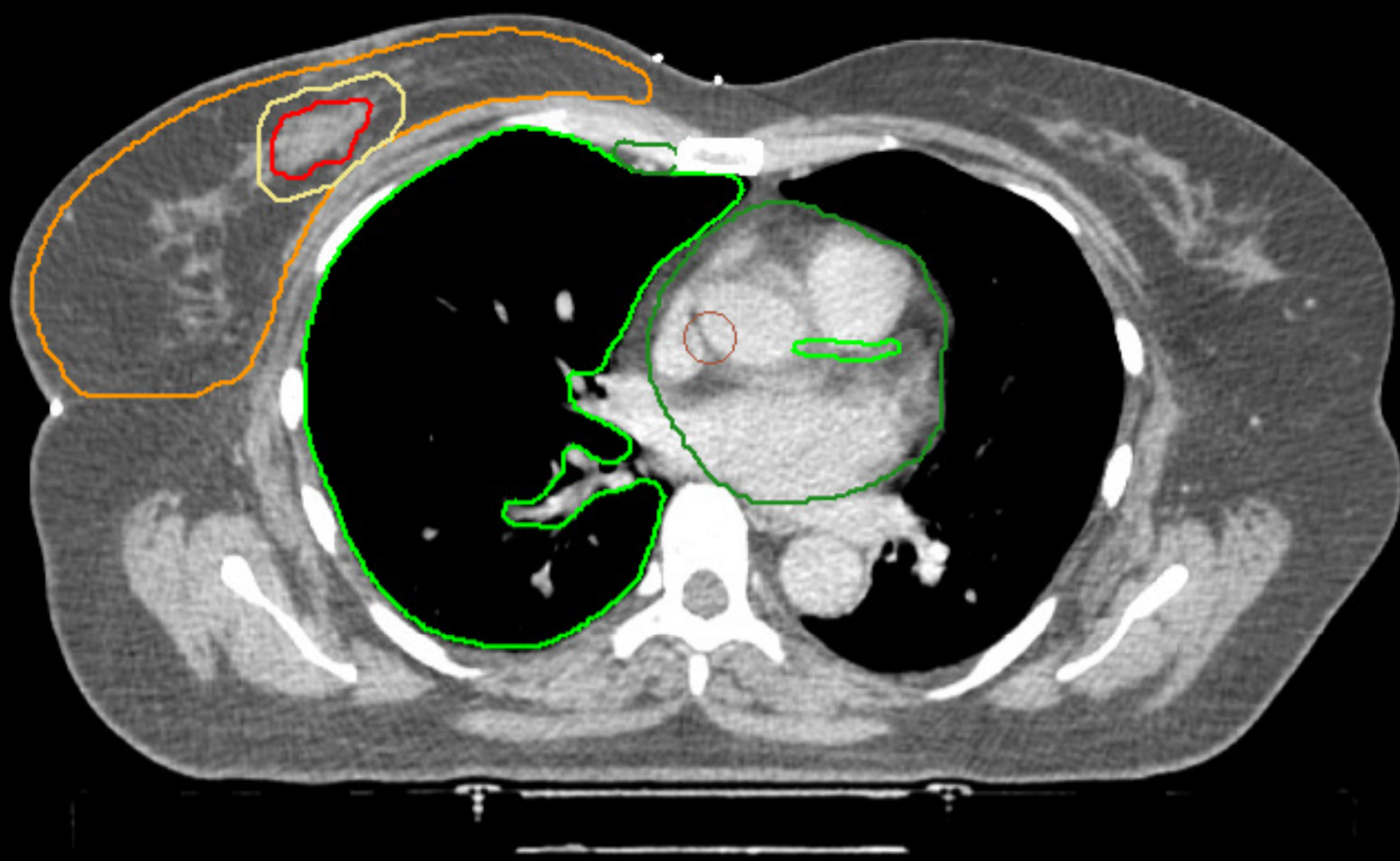

Ipsilateral lung

Heart

LADCA

Larynx

Spinal cord

M. sternocleidomastoideus

CTV breast

Clips

Tumourbed

CTV boost

CTV axillary level I

CTV axillary level II

CTV axillary level III

CTV interpectoral LN

CTV IMN

CTV periclavicular LN

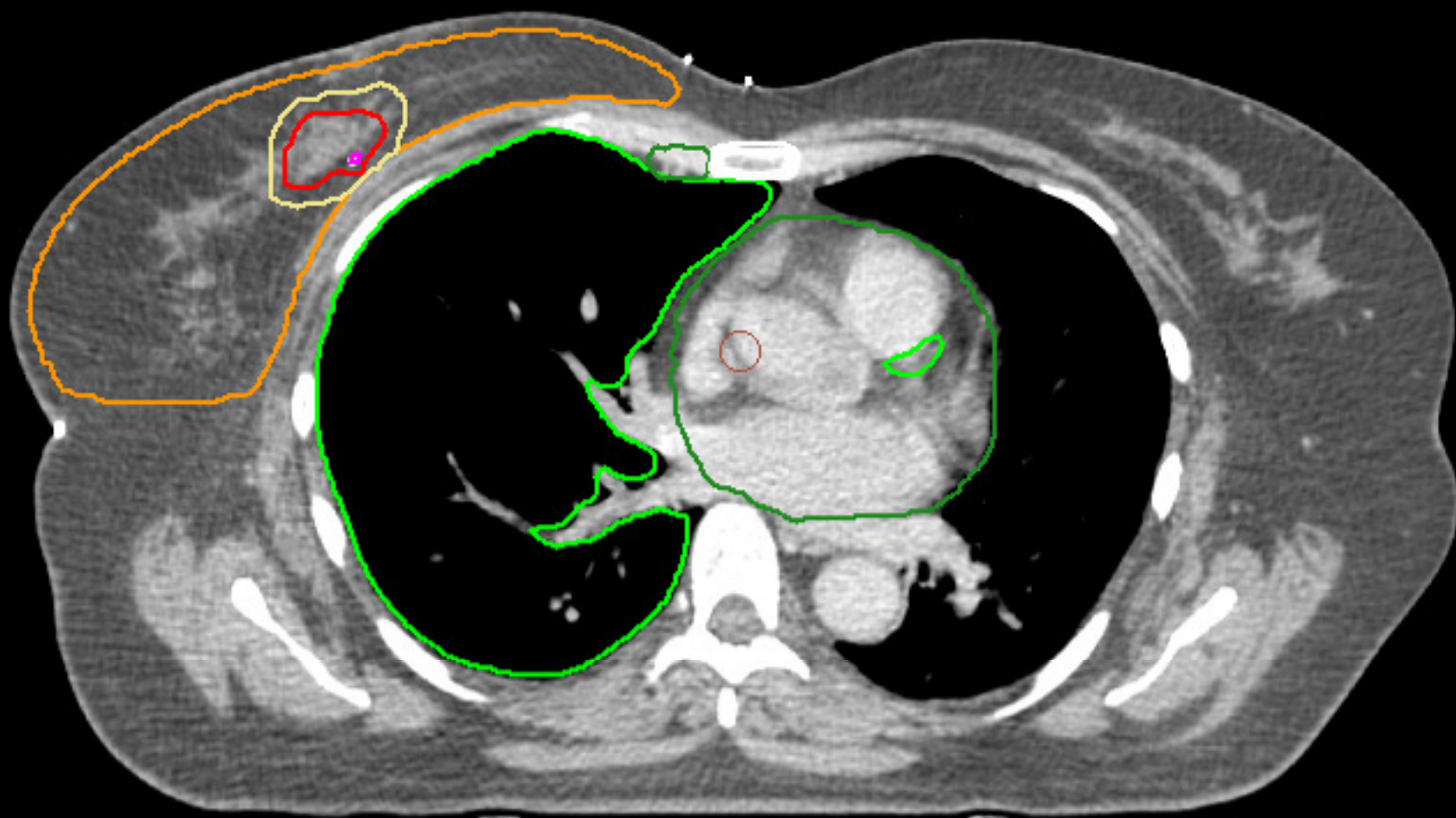

Ipsilateral lung

Heart

LADCA

Larynx

Spinal cord

M. sternocleidomastoideus

CTV breast

Clips

Tumourbed

CTV boost

CTV axillary level I

CTV axillary level II

CTV axillary level III

CTV interpectoral LN

CTV IMN

CTV periclavicular LN

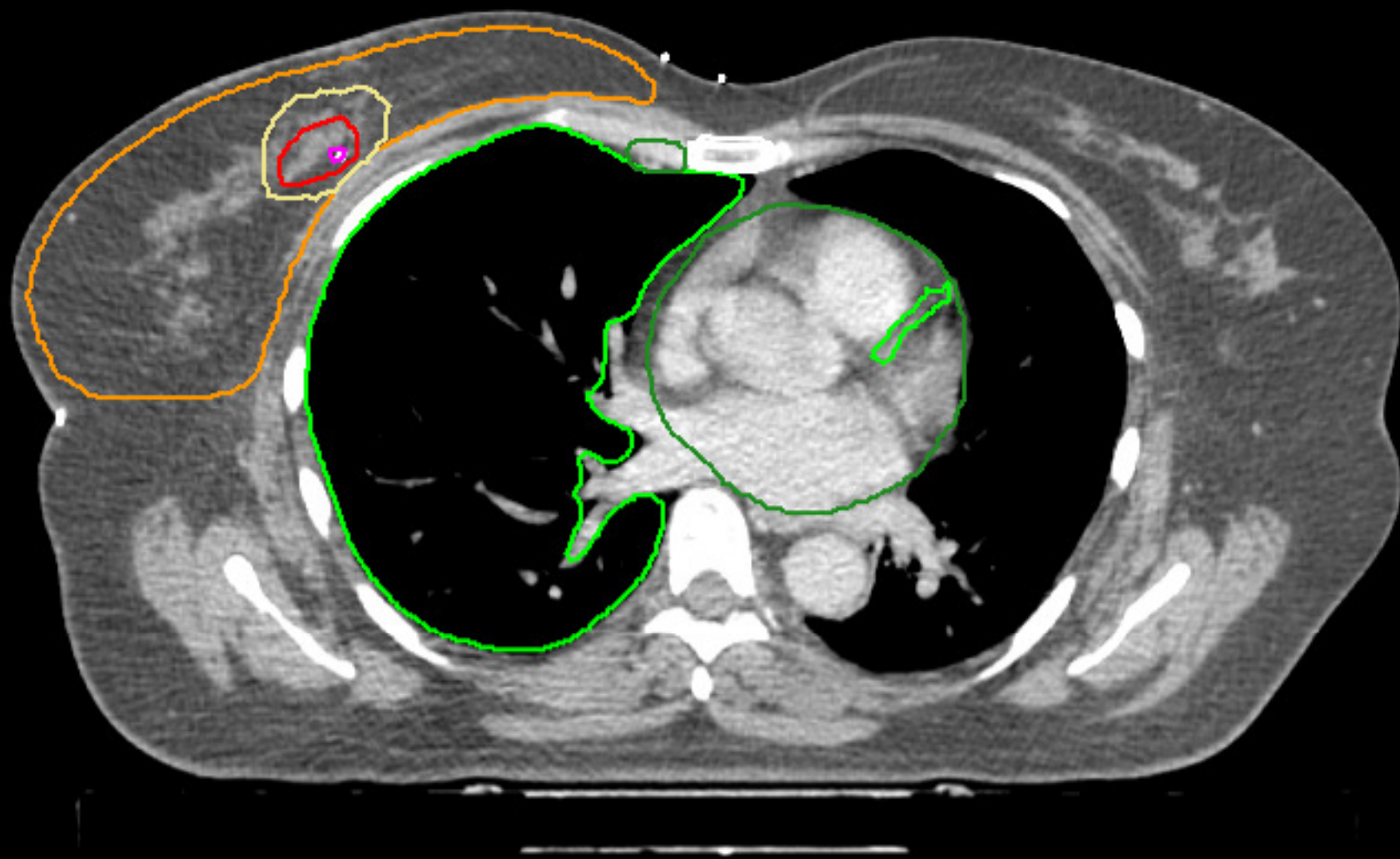

Ipsilateral lung
Heart
LADCA
Larynx
Spinal cord
M. sternocleidomastoideus

CTV breast
Clips
Tumourbed
CTV boost
CTV axillary level I
CTV axillary level II
CTV axillary level III
CTV interpectoral LN
CTV IMN
CTV periclavicular LN

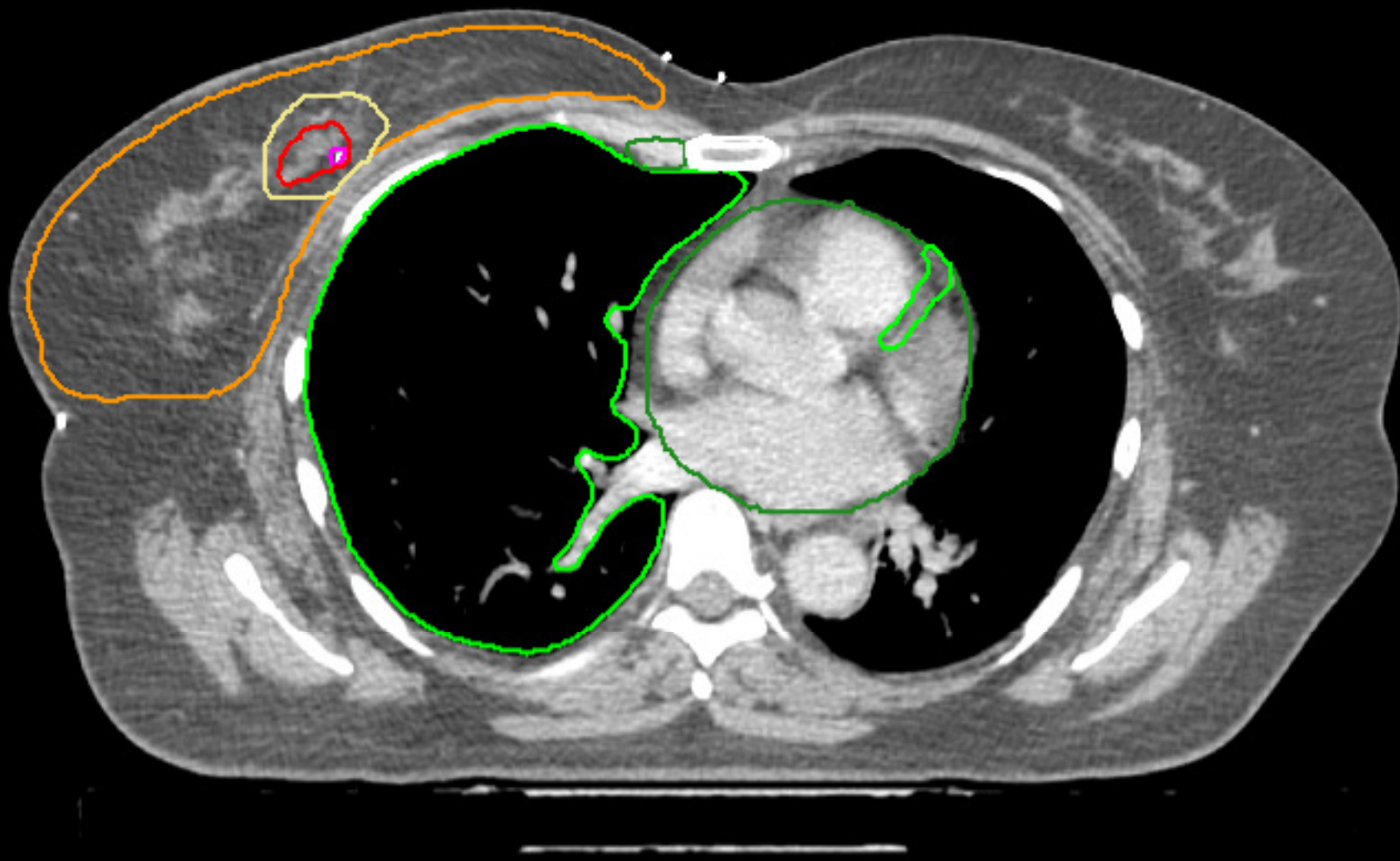

Ipsilateral lung
Heart
LADCA
Larynx
Spinal cord
M. sternocleidomastoideus

CTV breast
Clips
Tumourbed
CTV boost
CTV axillary level I
CTV axillary level II
CTV axillary level III
CTV interpectoral LN
CTV IMN
CTV periclavicular LN



Ipsilateral lung

Heart

LADCA

Larynx

Spinal cord

M. sternocleidomastoideus

CTV breast

Clips

Tumourbed

CTV boost

CTV axillary level I

CTV axillary level II

CTV axillary level III

CTV interpectoral LN

CTV IMN

CTV periclavicular LN

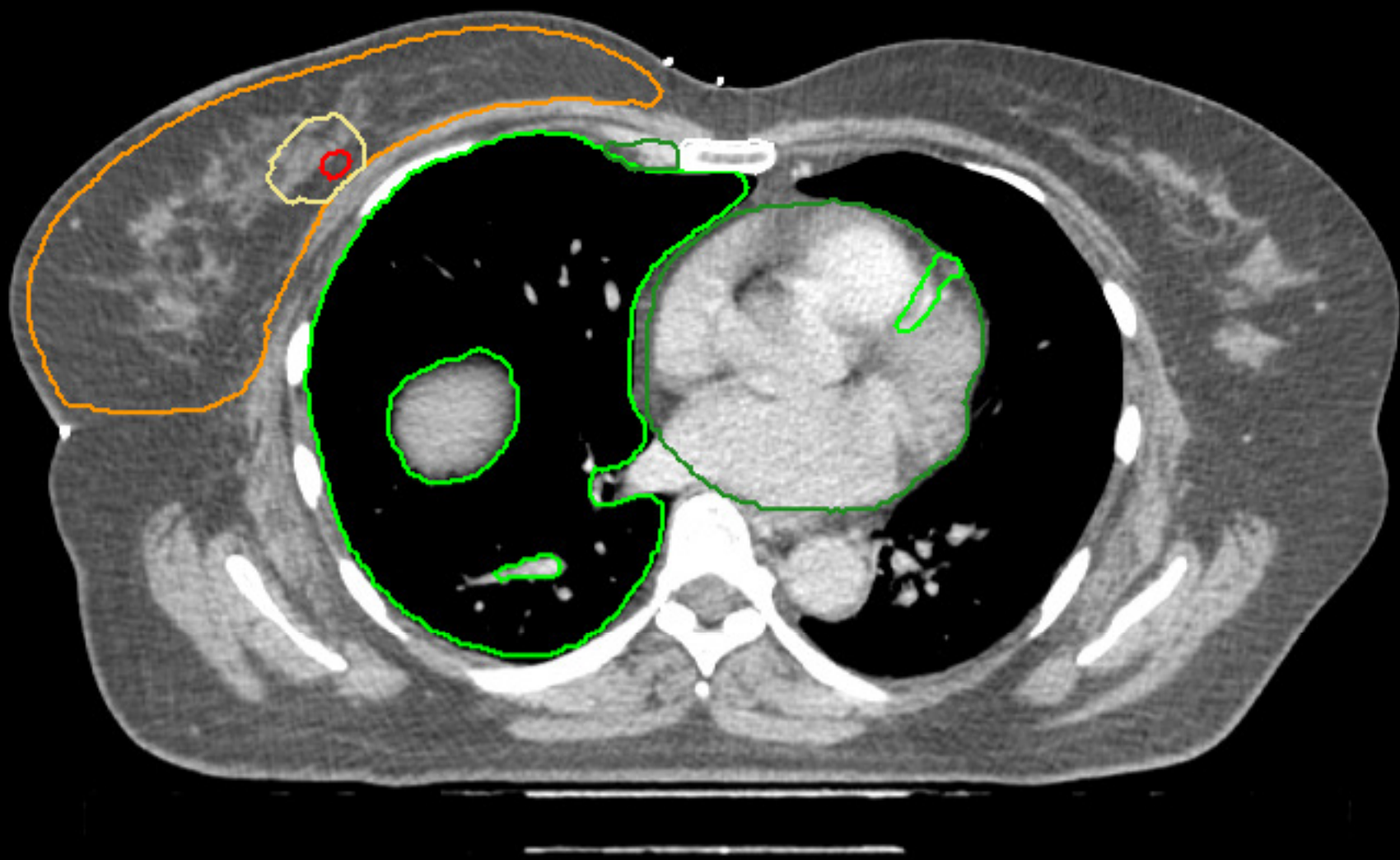

Ipsilateral lung

Heart

LADCA

Larynx

Spinal cord

M. sternocleidomastoideus

CTV breast

Clips

Tumourbed

CTV boost

CTV axillary level I

CTV axillary level II

CTV axillary level III

CTV interpectoral LN

CTV IMN

CTV periclavicular LN

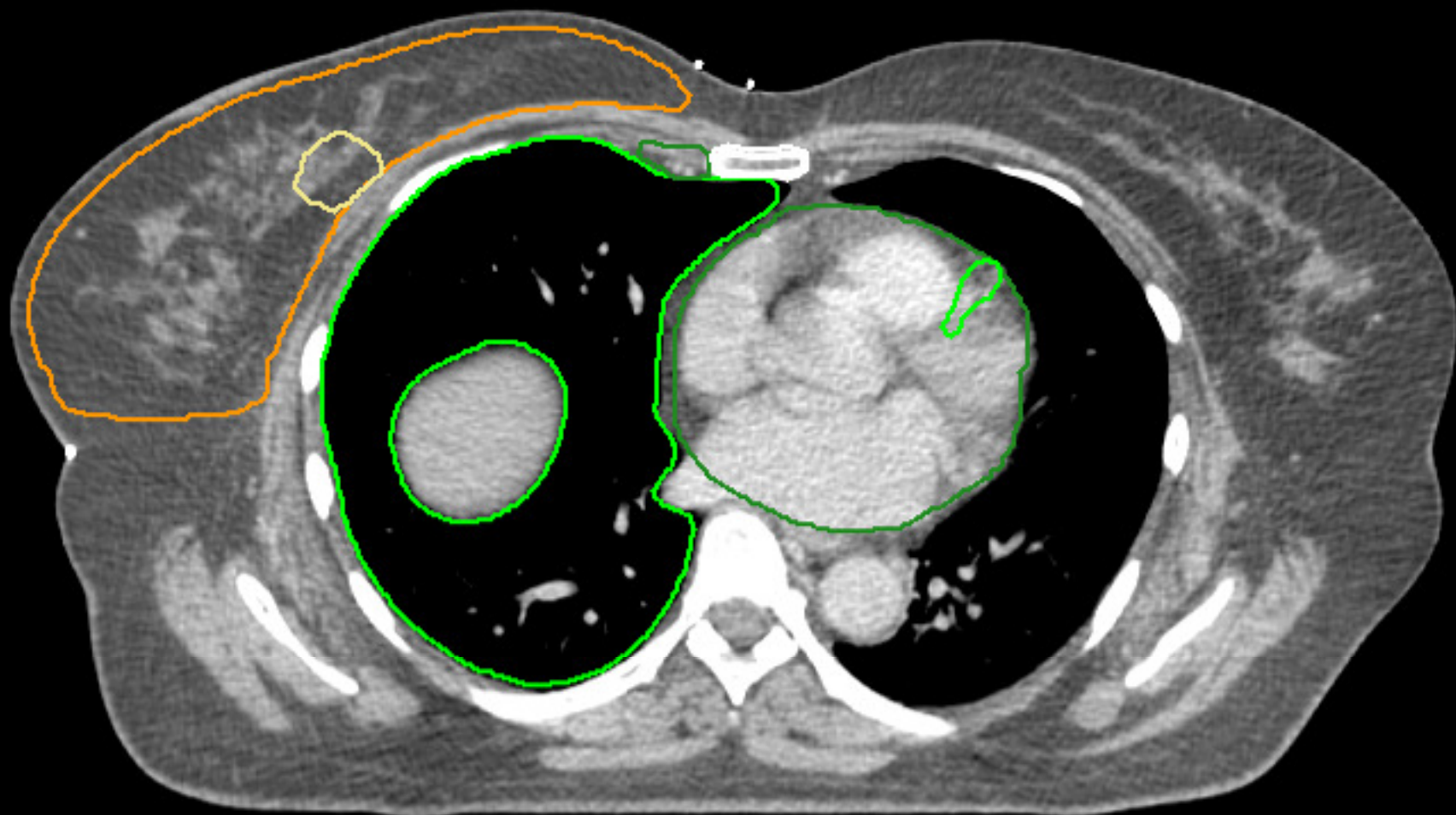

Ipsilateral lung

Heart

LADCA

Larynx

Spinal cord

M. sternocleidomastoideus

CTV breast

Clips

Tumourbed

CTV boost

CTV axillary level I

CTV axillary level II

CTV axillary level III

CTV interpectoral LN

CTV IMN

CTV periclavicular LN

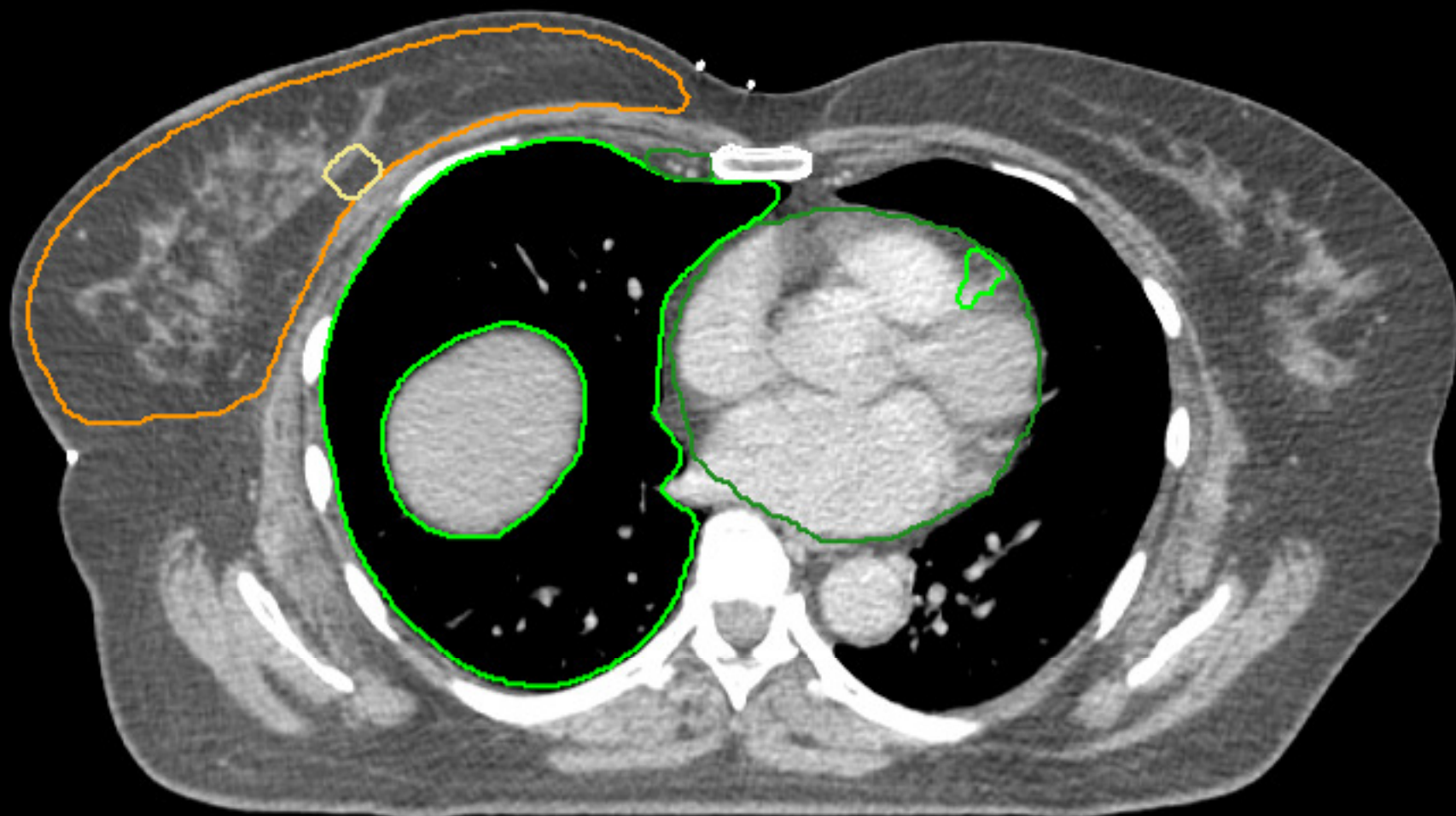

Ipsilateral lung

Heart

LADCA

Larynx

Spinal cord

M. sternocleidomastoideus

CTV breast

Clips

Tumourbed

CTV boost

CTV axillary level I

CTV axillary level II

CTV axillary level III

CTV interpectoral LN

CTV IMN

CTV periclavicular LN

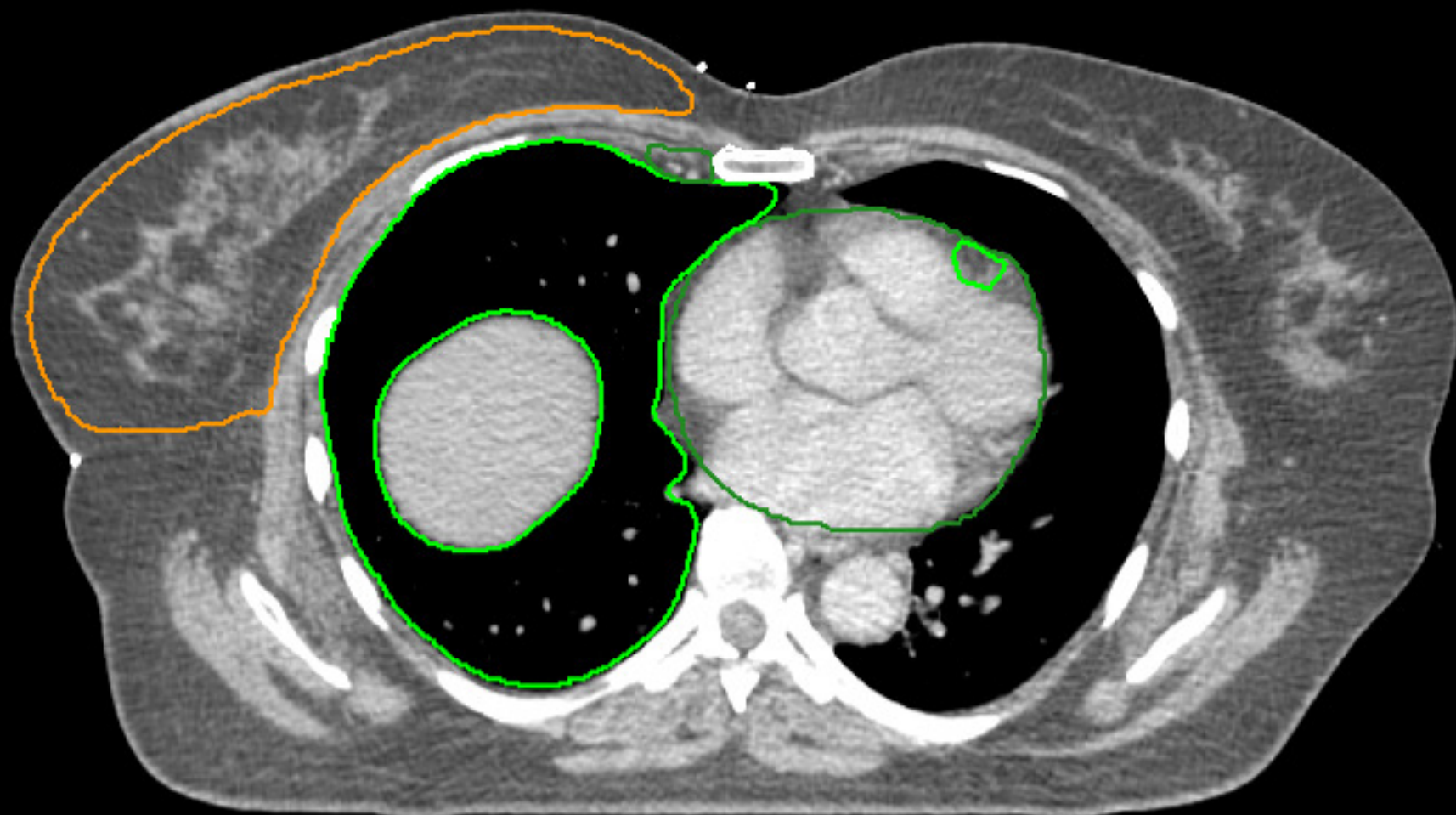

Ipsilateral lung

Heart

LADCA

Larynx

Spinal cord

M. sternocleidomastoideus

CTV breast

Clips

Tumourbed

CTV boost

CTV axillary level I

CTV axillary level II

CTV axillary level III

CTV interpectoral LN

CTV IMN

CTV periclavicular LN



Ipsilateral lung

Heart

LADCA

Larynx

Spinal cord

M. sternocleidomastoideus

CTV breast

Clips

Tumourbed

CTV boost

CTV axillary level I

CTV axillary level II

CTV axillary level III

CTV interpectoral LN

CTV IMN

CTV periclavicular LN



Ipsilateral lung

Heart

LADCA

Larynx

Spinal cord

M. sternocleidomastoideus

CTV breast

Clips

Tumourbed

CTV boost

CTV axillary level I

CTV axillary level II

CTV axillary level III

CTV interpectoral LN

CTV IMN

CTV periclavicular LN

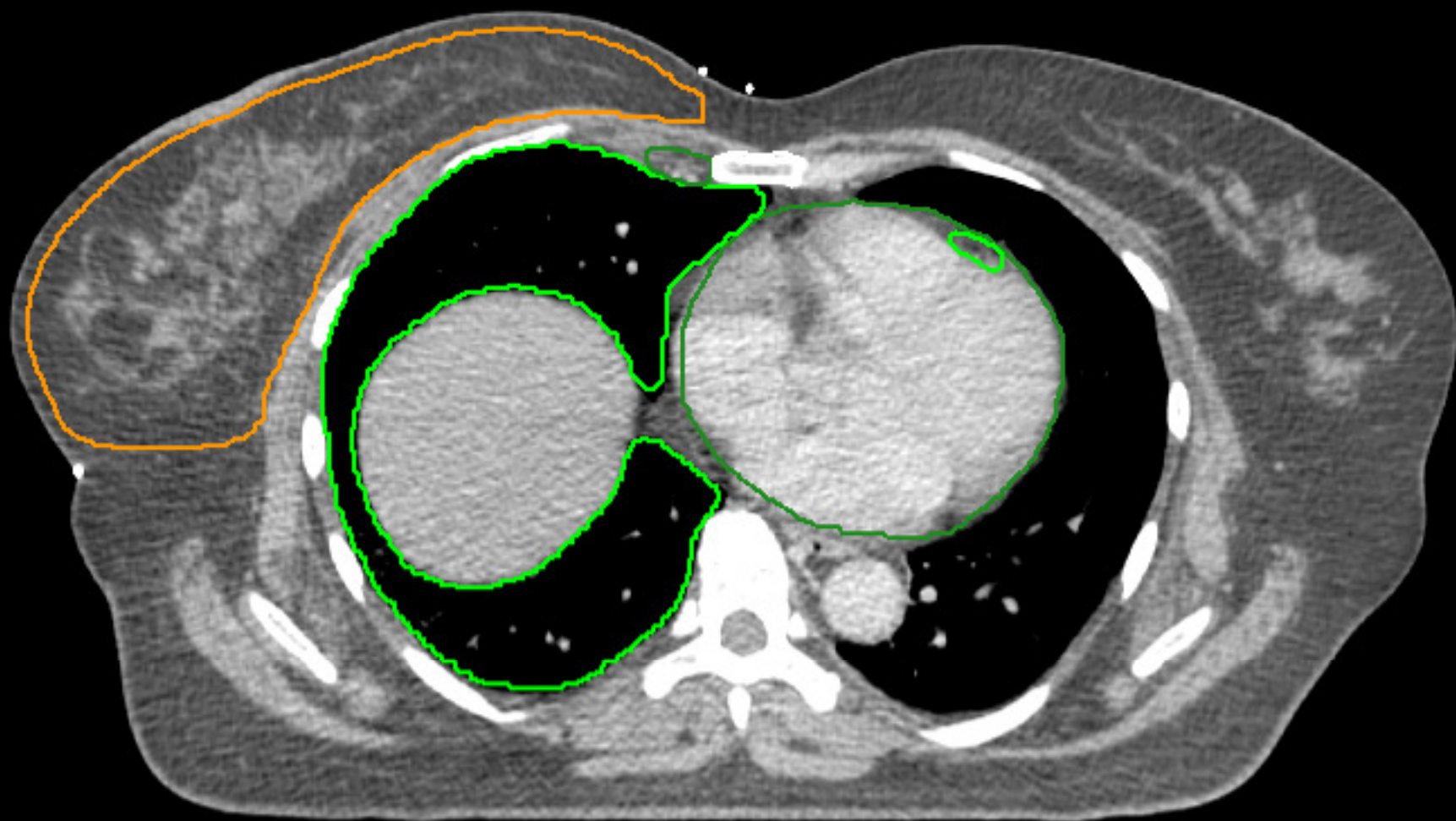

Ipsilateral lung

Heart

LADCA

Larynx

Spinal cord

M. sternocleidomastoideus

CTV breast

Clips

Tumourbed

CTV boost

CTV axillary level I

CTV axillary level II

CTV axillary level III

CTV interpectoral LN

CTV IMN

CTV periclavicular LN

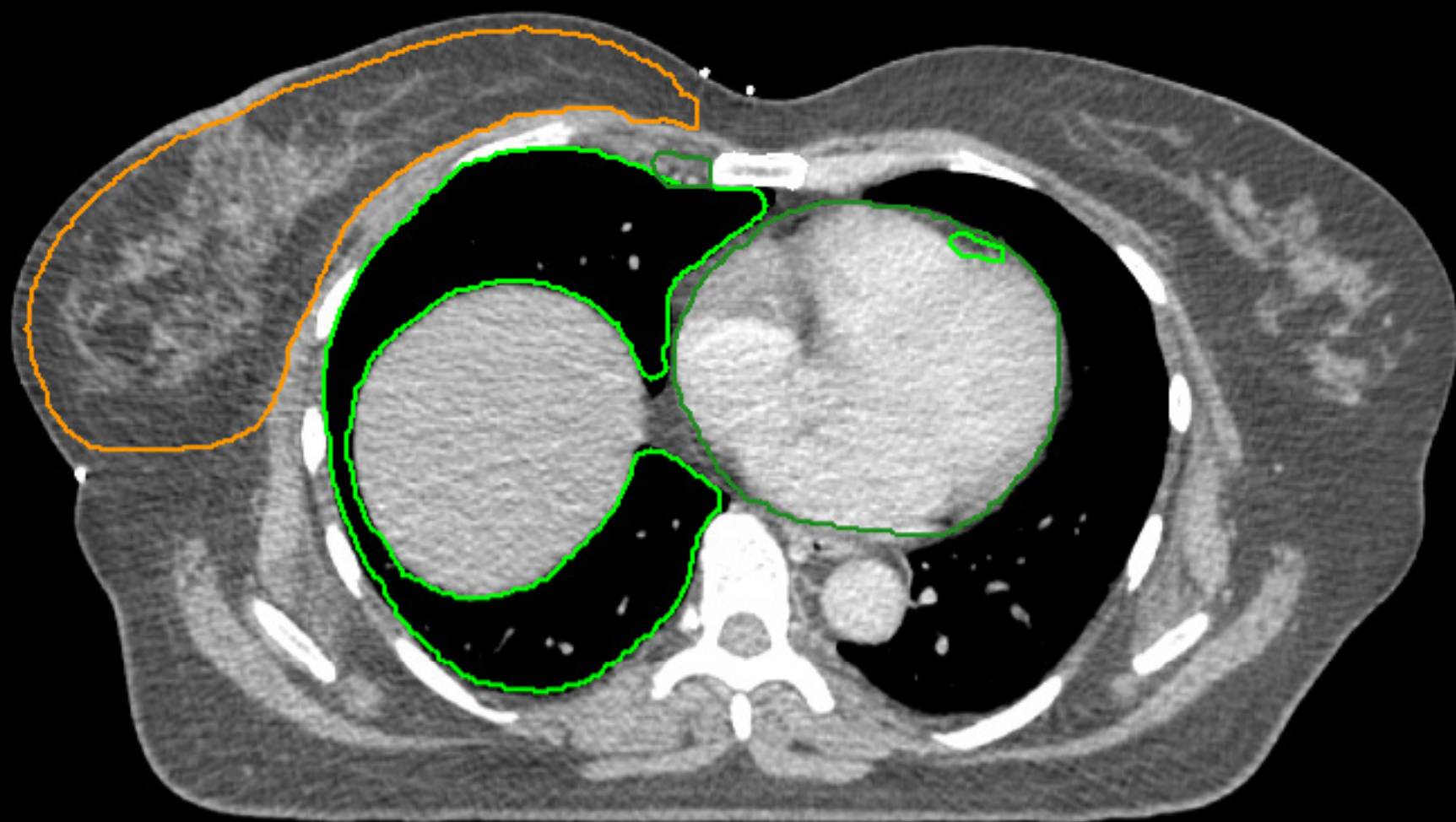

Ipsilateral lung

Heart

LADCA

Larynx

Spinal cord

M. sternocleidomastoideus

CTV breast

Clips

Tumourbed

CTV boost

CTV axillary level I

CTV axillary level II

CTV axillary level III

CTV interpectoral LN

CTV IMN

CTV periclavicular LN

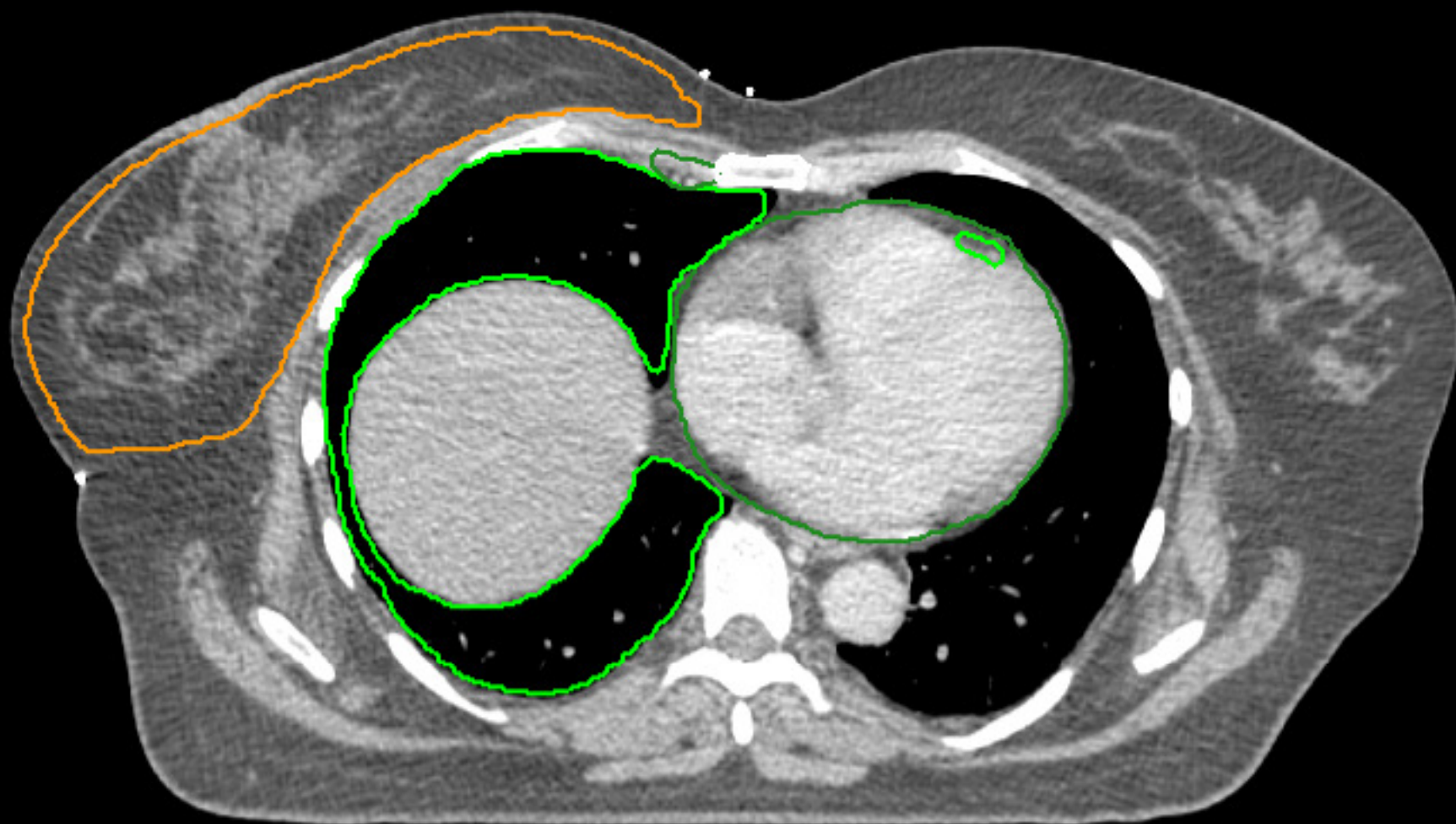

Ipsilateral lung

Heart

LADCA

Larynx

Spinal cord

M. sternocleidomastoideus

CTV breast

Clips

Tumourbed

CTV boost

CTV axillary level I

CTV axillary level II

CTV axillary level III

CTV interpectoral LN

CTV IMN

CTV periclavicular LN

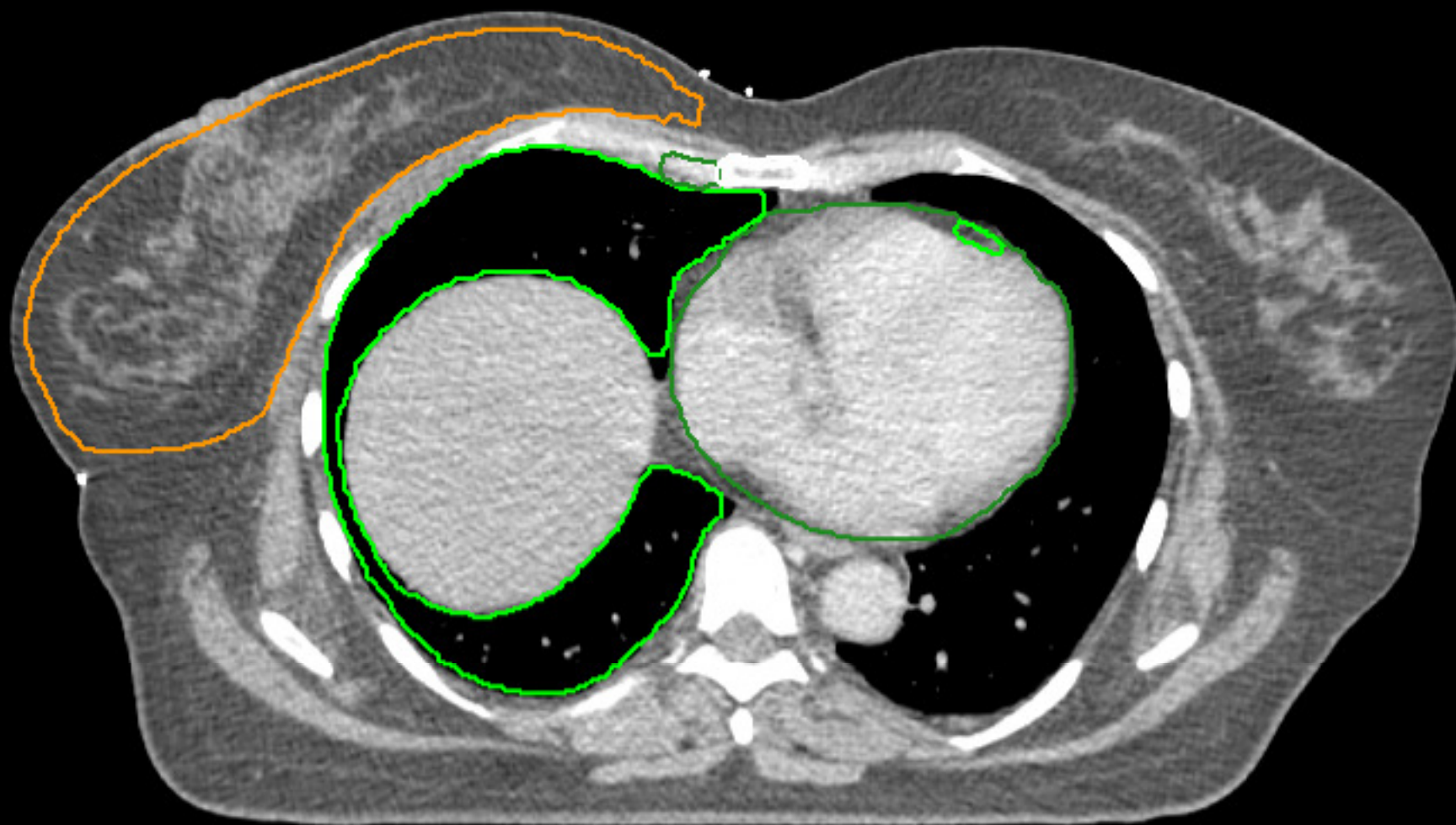

Ipsilateral lung

Heart

LADCA

Larynx

Spinal cord

M. sternocleidomastoideus

CTV breast

Clips

Tumourbed

CTV boost

CTV axillary level I

CTV axillary level II

CTV axillary level III

CTV interpectoral LN

CTV IMN

CTV periclavicular LN

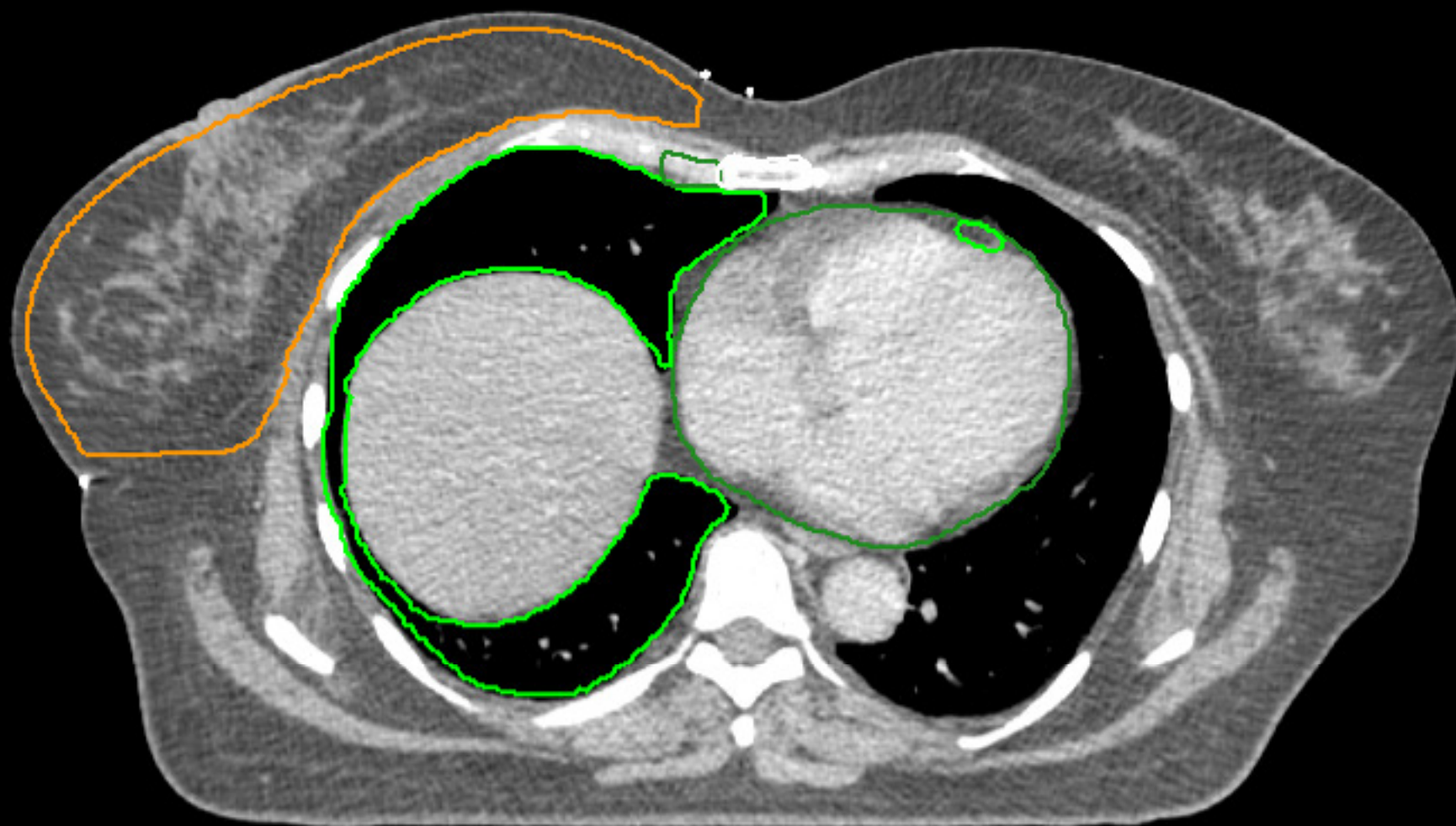

Ipsilateral lung

Heart

LADCA

Larynx

Spinal cord

M. sternocleidomastoideus

CTV breast

Clips

Tumourbed

CTV boost

CTV axillary level I

CTV axillary level II

CTV axillary level III

CTV interpectoral LN

CTV IMN

CTV periclavicular LN

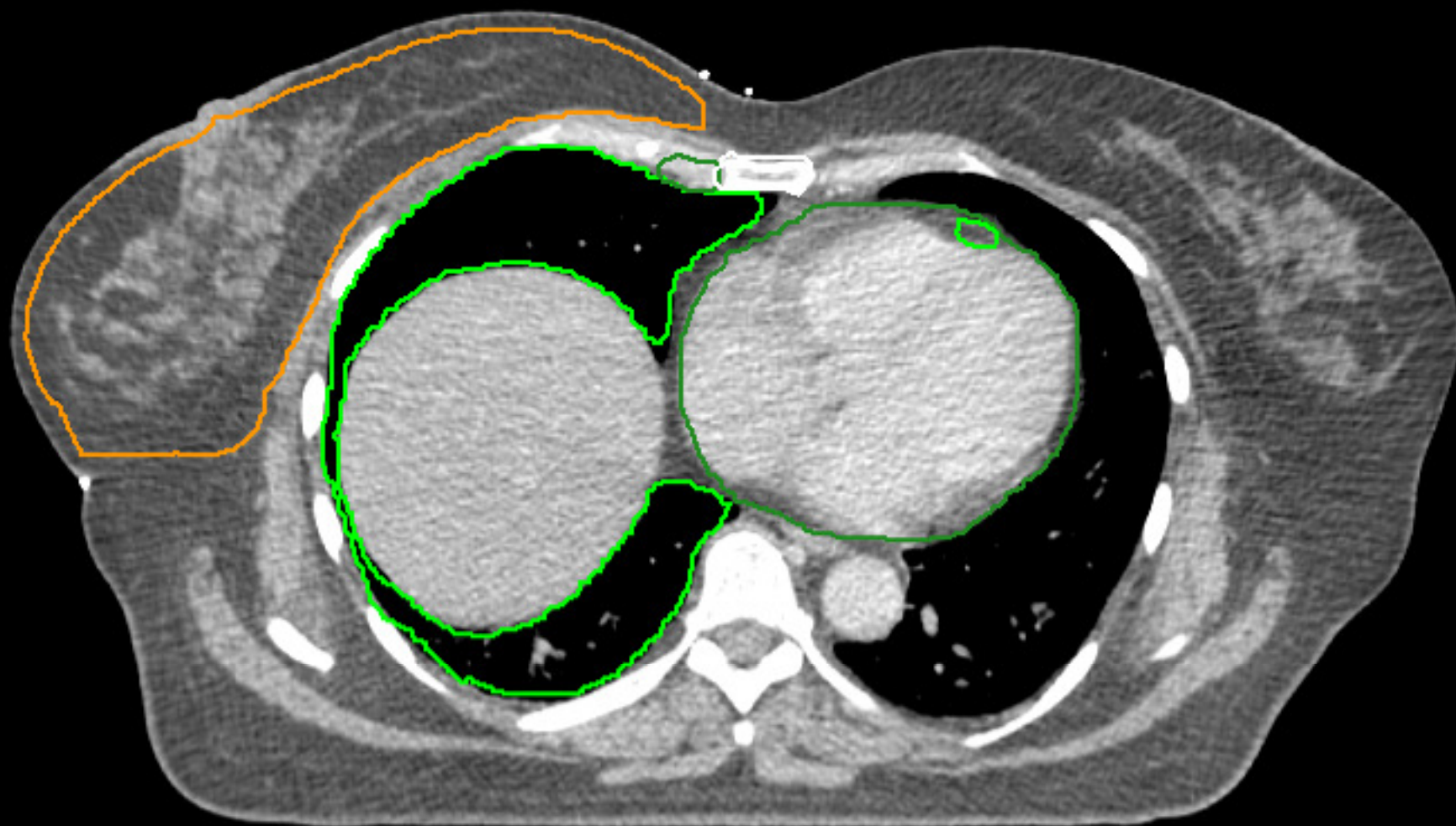

Ipsilateral lung

Heart

LADCA

Larynx

Spinal cord

M. sternocleidomastoideus

CTV breast

Clips

Tumourbed

CTV boost

CTV axillary level I

CTV axillary level II

CTV axillary level III

CTV interpectoral LN

CTV IMN

CTV periclavicular LN



Ipsilateral lung

Heart

LADCA

Larynx

Spinal cord

M. sternocleidomastoideus

CTV breast

Clips

Tumourbed

CTV boost

CTV axillary level I

CTV axillary level II

CTV axillary level III

CTV interpectoral LN

CTV IMN

CTV periclavicular LN

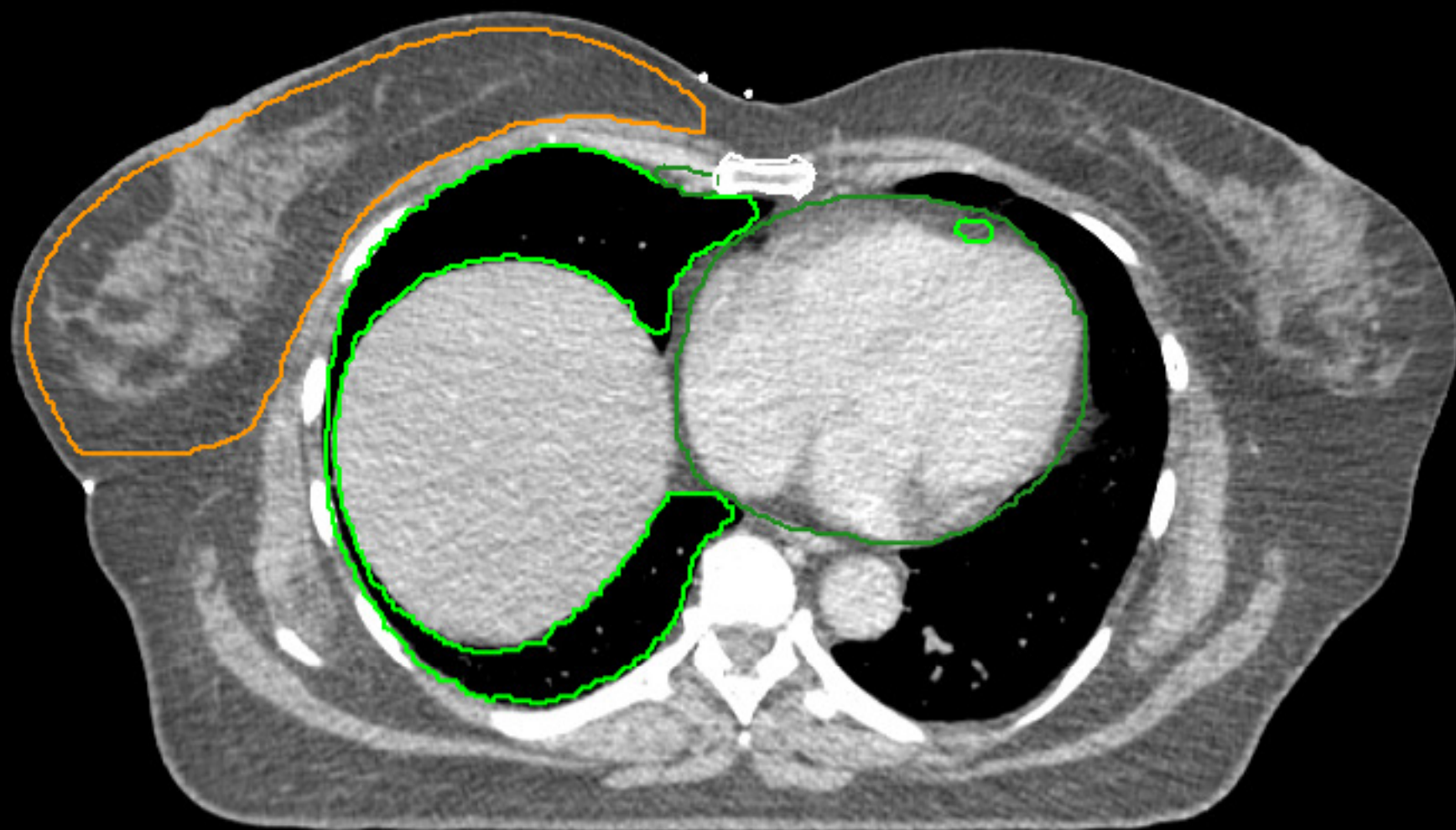

Ipsilateral lung

Heart

LADCA

Larynx

Spinal cord

M. sternocleidomastoideus

CTV breast

Clips

Tumourbed

CTV boost

CTV axillary level I

CTV axillary level II

CTV axillary level III

CTV interpectoral LN

CTV IMN

CTV periclavicular LN

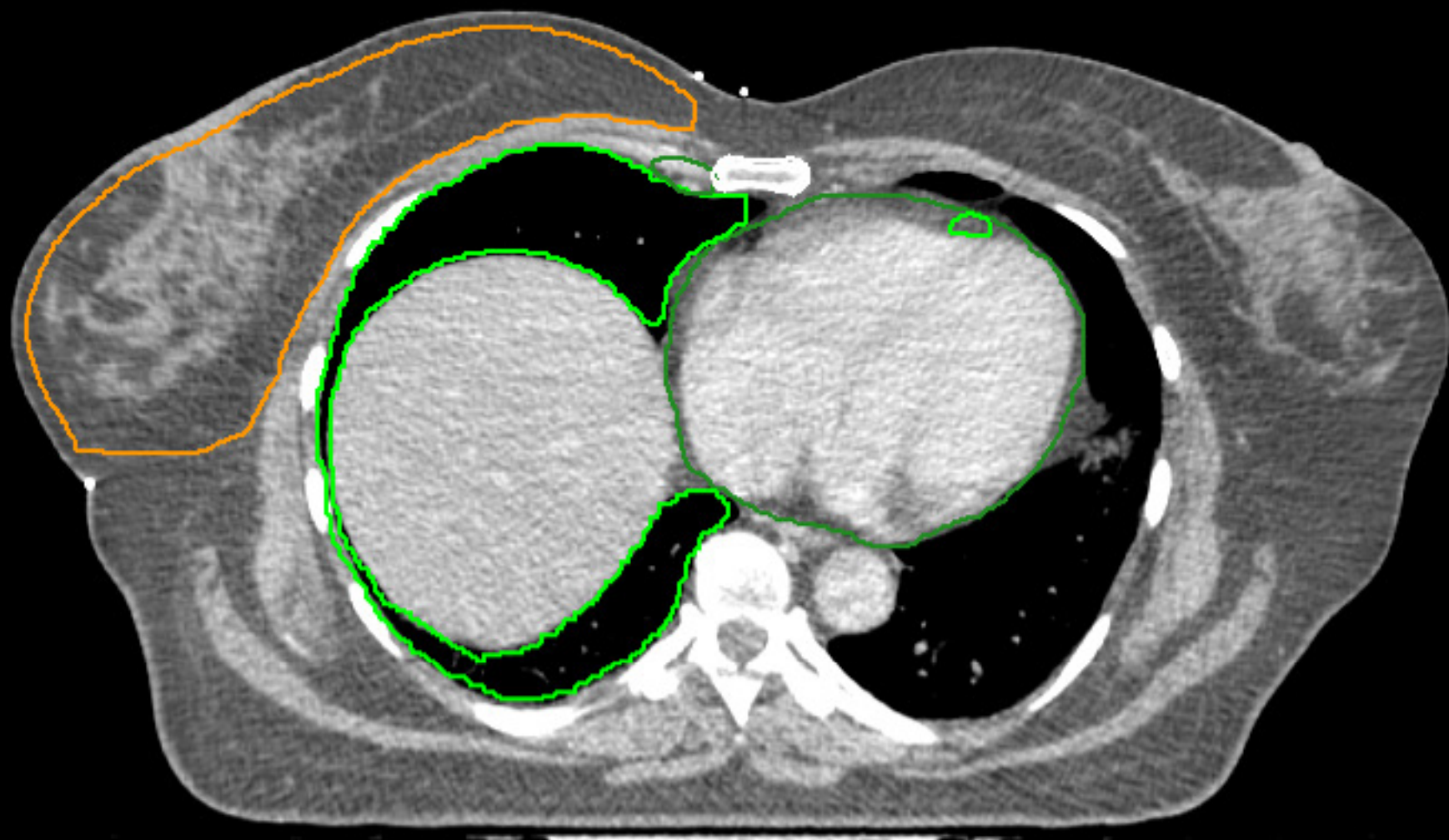

Ipsilateral lung

Heart

LADCA

Larynx

Spinal cord

M. sternocleidomastoideus

CTV breast

Clips

Tumourbed

CTV boost

CTV axillary level I

CTV axillary level II

CTV axillary level III

CTV interpectoral LN

CTV IMN

CTV periclavicular LN



Ipsilateral lung

Heart

LADCA

Larynx

Spinal cord

M. sternocleidomastoideus

CTV breast

Clips

Tumourbed

CTV boost

CTV axillary level I

CTV axillary level II

CTV axillary level III

CTV interpectoral LN

CTV IMN

CTV periclavicular LN

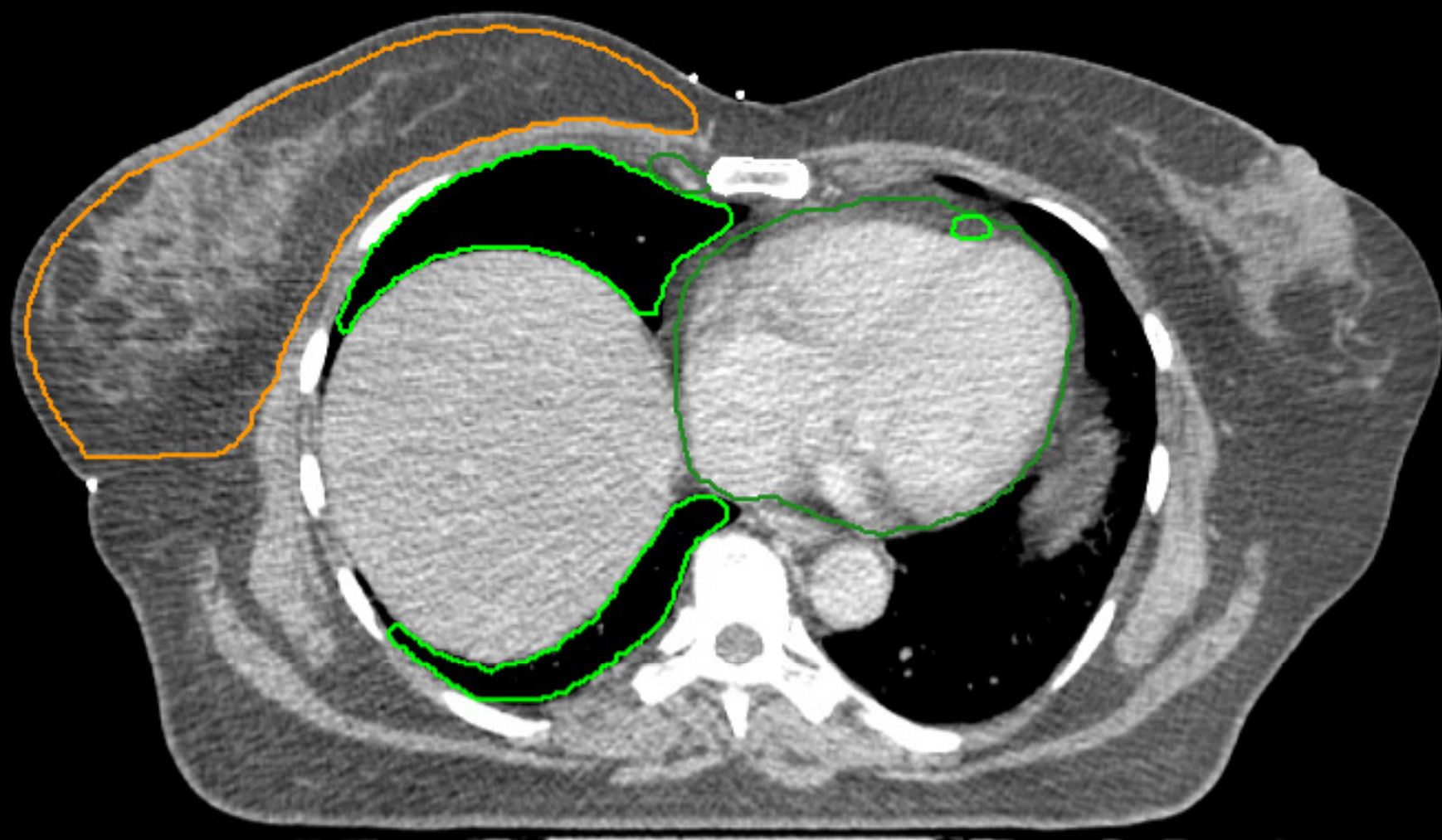

Ipsilateral lung

Heart

LADCA

Larynx

Spinal cord

M. sternocleidomastoideus

CTV breast

Clips

Tumourbed

CTV boost

CTV axillary level I

CTV axillary level II

CTV axillary level III

CTV interpectoral LN

CTV IMN

CTV periclavicular LN



Ipsilateral lung

Heart

LADCA

Larynx

Spinal cord

M. sternocleidomastoideus

CTV breast

Clips

Tumourbed

CTV boost

CTV axillary level I

CTV axillary level II

CTV axillary level III

CTV interpectoral LN

CTV IMN

CTV periclavicular LN



Ipsilateral lung

Heart

LADCA

Larynx

Spinal cord

M. sternocleidomastoideus

CTV breast

Clips

Tumourbed

CTV boost

CTV axillary level I

CTV axillary level II

CTV axillary level III

CTV interpectoral LN

CTV IMN

CTV periclavicular LN



Ipsilateral lung

Heart

LADCA

Larynx

Spinal cord

M. sternocleidomastoideus

CTV breast

Clips

Tumourbed

CTV boost

CTV axillary level I

CTV axillary level II

CTV axillary level III

CTV interpectoral LN

CTV IMN

CTV periclavicular LN

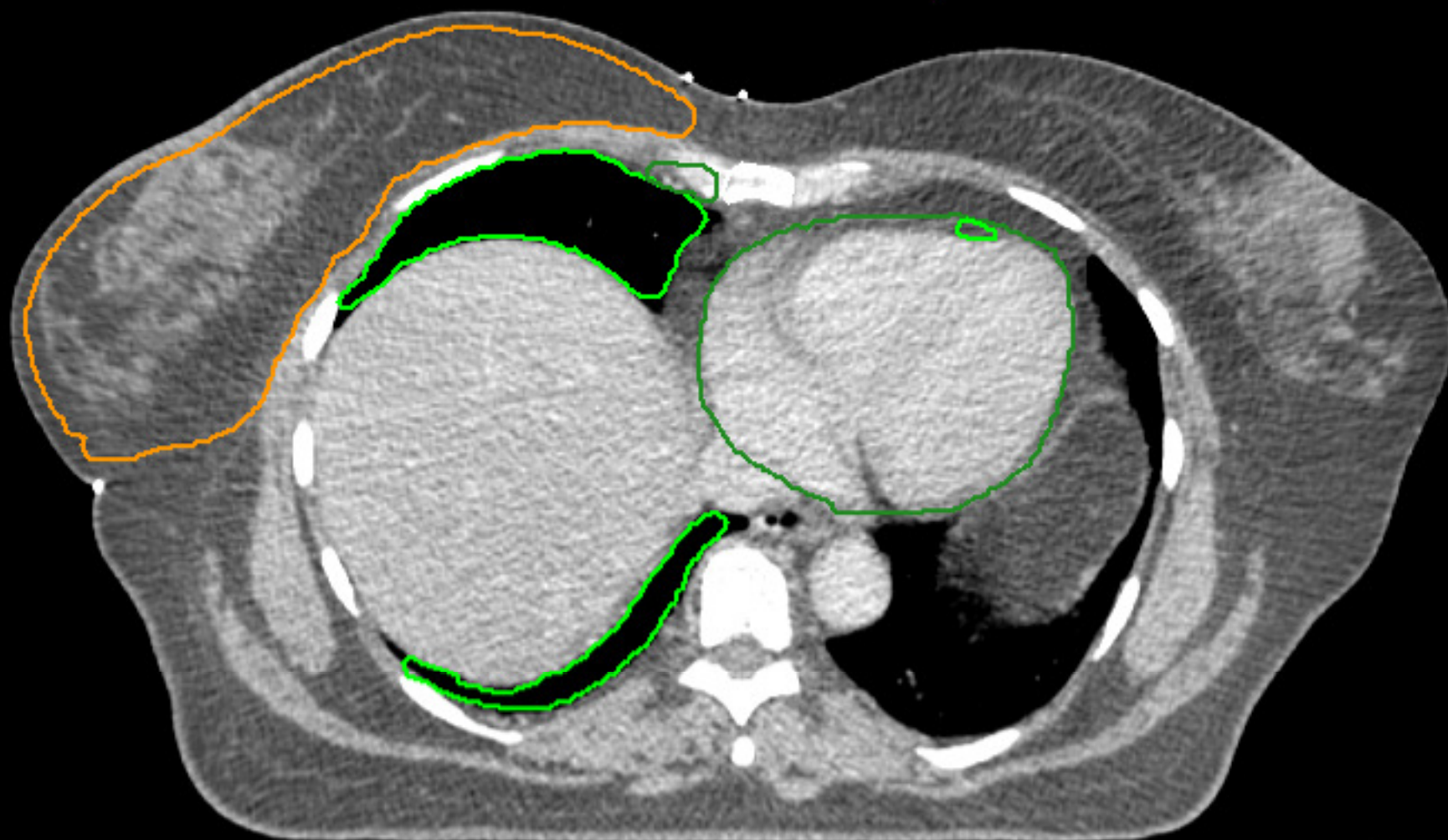

Ipsilateral lung

Heart

LADCA

Larynx

Spinal cord

M. sternocleidomastoideus

CTV breast

Clips

Tumourbed

CTV boost

CTV axillary level I

CTV axillary level II

CTV axillary level III

CTV interpectoral LN

CTV IMN

CTV periclavicular LN

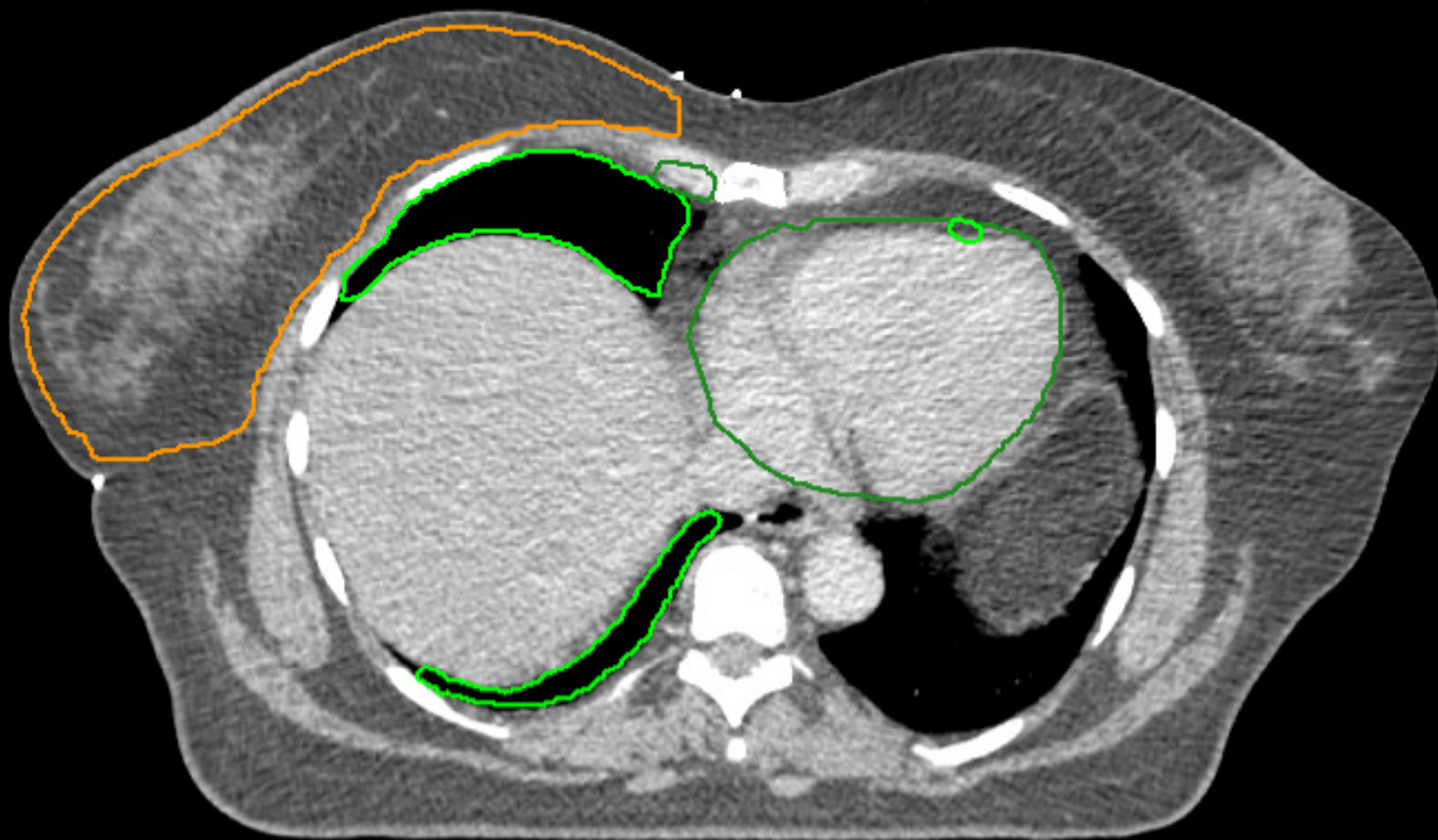

Ipsilateral lung

Heart

LADCA

Larynx

Spinal cord

M. sternocleidomastoideus

CTV breast

Clips

Tumourbed

CTV boost

CTV axillary level I

CTV axillary level II

CTV axillary level III

CTV interpectoral LN

CTV IMN

CTV periclavicular LN

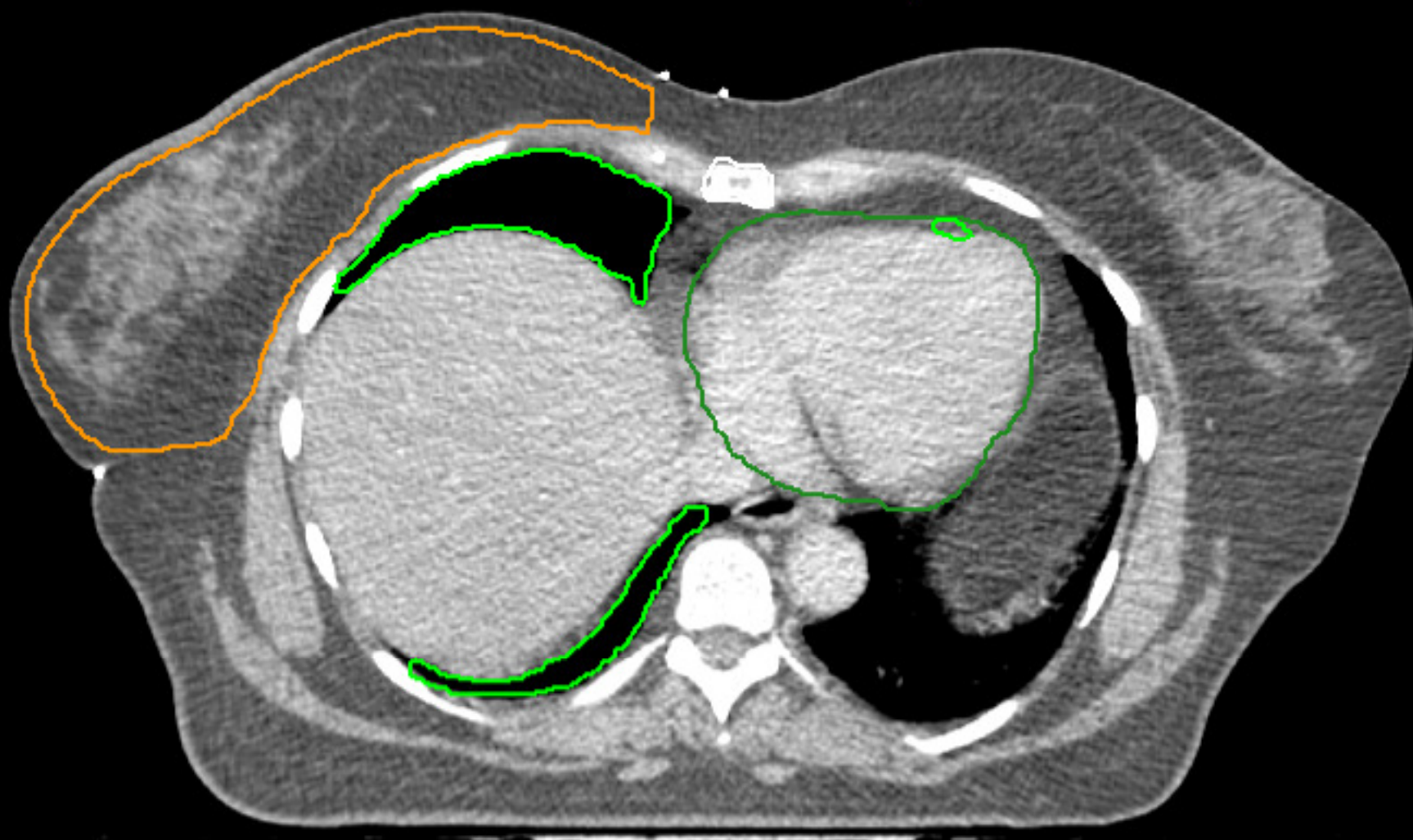

Ipsilateral lung

Heart

LADCA

Larynx

Spinal cord

M. sternocleidomastoideus

CTV breast

Clips

Tumourbed

CTV boost

CTV axillary level I

CTV axillary level II

CTV axillary level III

CTV interpectoral LN

CTV IMN

CTV periclavicular LN



Ipsilateral lung

Heart

LADCA

Larynx

Spinal cord

M. sternocleidomastoideus

CTV breast

Clips

Tumourbed

CTV boost

CTV axillary level I

CTV axillary level II

CTV axillary level III

CTV interpectoral LN

CTV IMN

CTV periclavicular LN



Ipsilateral lung

Heart

LADCA

Larynx

Spinal cord

M. sternocleidomastoideus

CTV breast

Clips

Tumourbed

CTV boost

CTV axillary level I

CTV axillary level II

CTV axillary level III

CTV interpectoral LN

CTV IMN

CTV periclavicular LN



Ipsilateral lung

Heart

LADCA

Larynx

Spinal cord

M. sternocleidomastoideus

CTV breast

Clips

Tumourbed

CTV boost

CTV axillary level I

CTV axillary level II

CTV axillary level III

CTV interpectoral LN

CTV IMN

CTV periclavicular LN

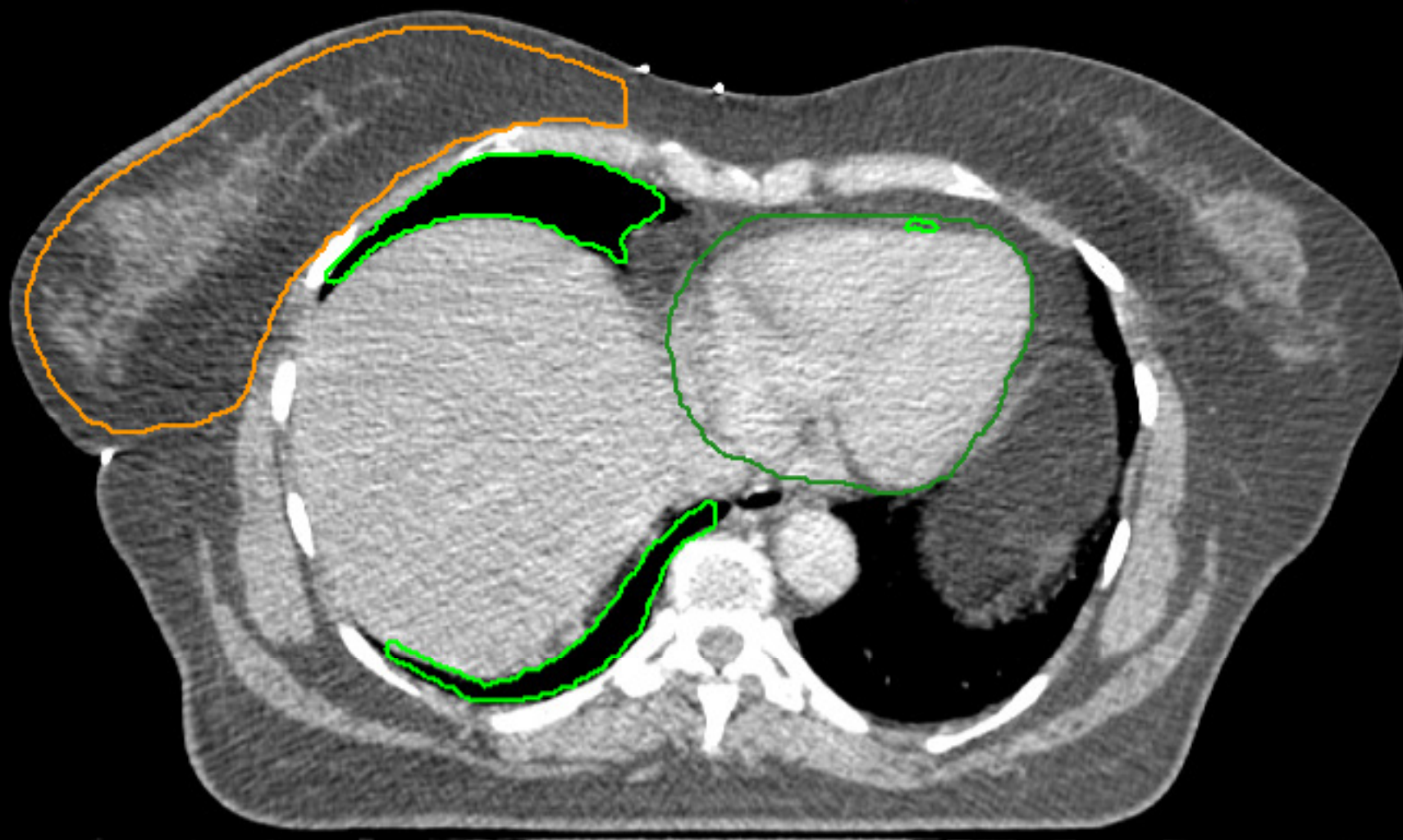

Ipsilateral lung

Heart

LADCA

Larynx

Spinal cord

M. sternocleidomastoideus

CTV breast

Clips

Tumourbed

CTV boost

CTV axillary level I

CTV axillary level II

CTV axillary level III

CTV interpectoral LN

CTV IMN

CTV periclavicular LN



Ipsilateral lung

Heart

LADCA

Larynx

Spinal cord

M. sternocleidomastoideus

CTV breast

Clips

Tumourbed

CTV boost

CTV axillary level I

CTV axillary level II

CTV axillary level III

CTV interpectoral LN

CTV IMN

CTV periclavicular LN



Ipsilateral lung

Heart

LADCA

Larynx

Spinal cord

M. sternocleidomastoideus

CTV breast

Clips

Tumourbed

CTV boost

CTV axillary level I

CTV axillary level II

CTV axillary level III

CTV interpectoral LN

CTV IMN

CTV periclavicular LN



Ipsilateral lung

Heart

LADCA

Larynx

Spinal cord

M. sternocleidomastoideus

CTV breast

Clips

Tumourbed

CTV boost

CTV axillary level I

CTV axillary level II

CTV axillary level III

CTV interpectoral LN

CTV IMN

CTV periclavicular LN



Ipsilateral lung

Heart

LADCA

Larynx

Spinal cord

M. sternocleidomastoideus

CTV breast

Clips

Tumourbed

CTV boost

CTV axillary level I

CTV axillary level II

CTV axillary level III

CTV interpectoral LN

CTV IMN

CTV periclavicular LN

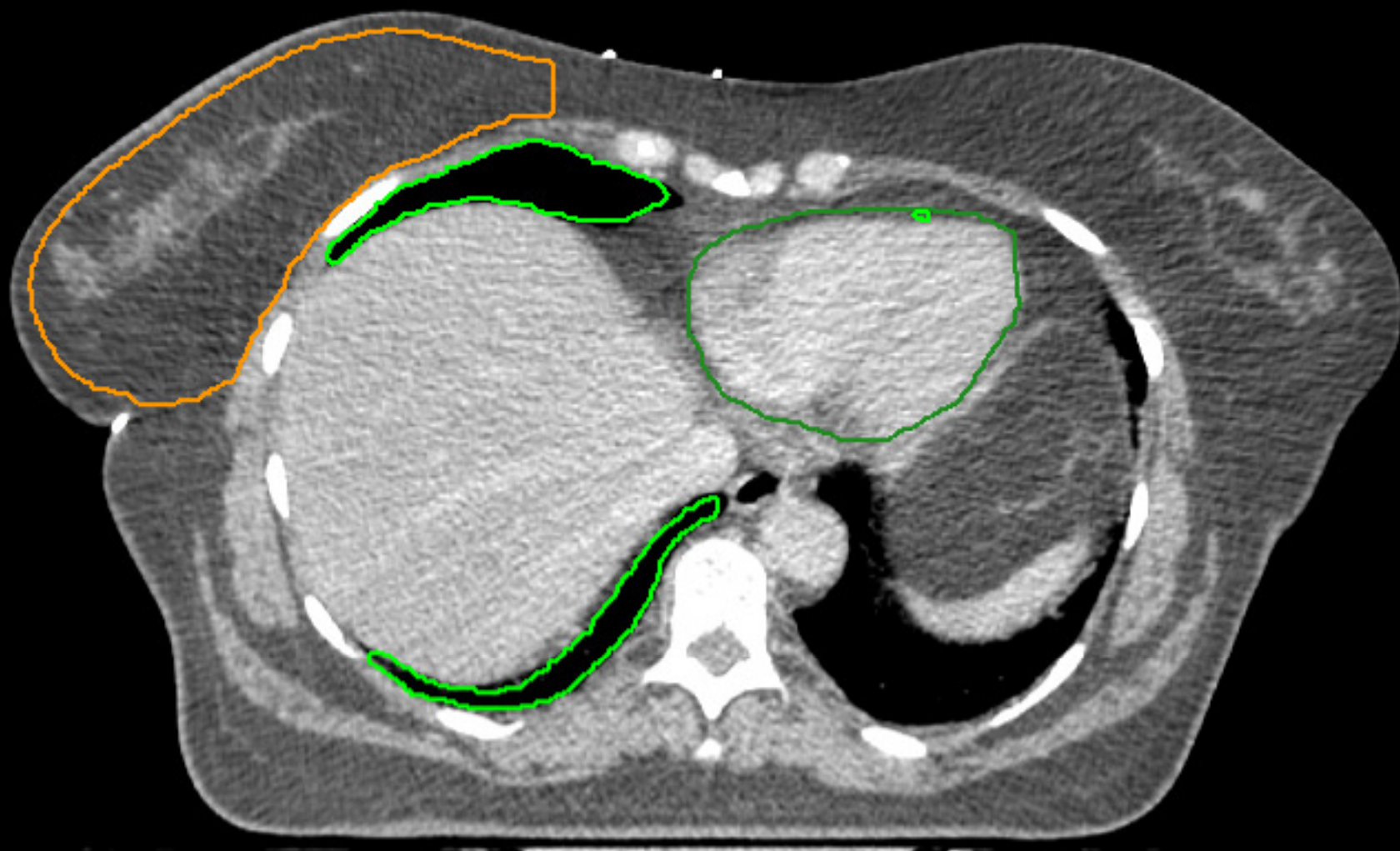

Ipsilateral lung

Heart

LADCA

Larynx

Spinal cord

M. sternocleidomastoideus

CTV breast

Clips

Tumourbed

CTV boost

CTV axillary level I

CTV axillary level II

CTV axillary level III

CTV interpectoral LN

CTV IMN

CTV periclavicular LN

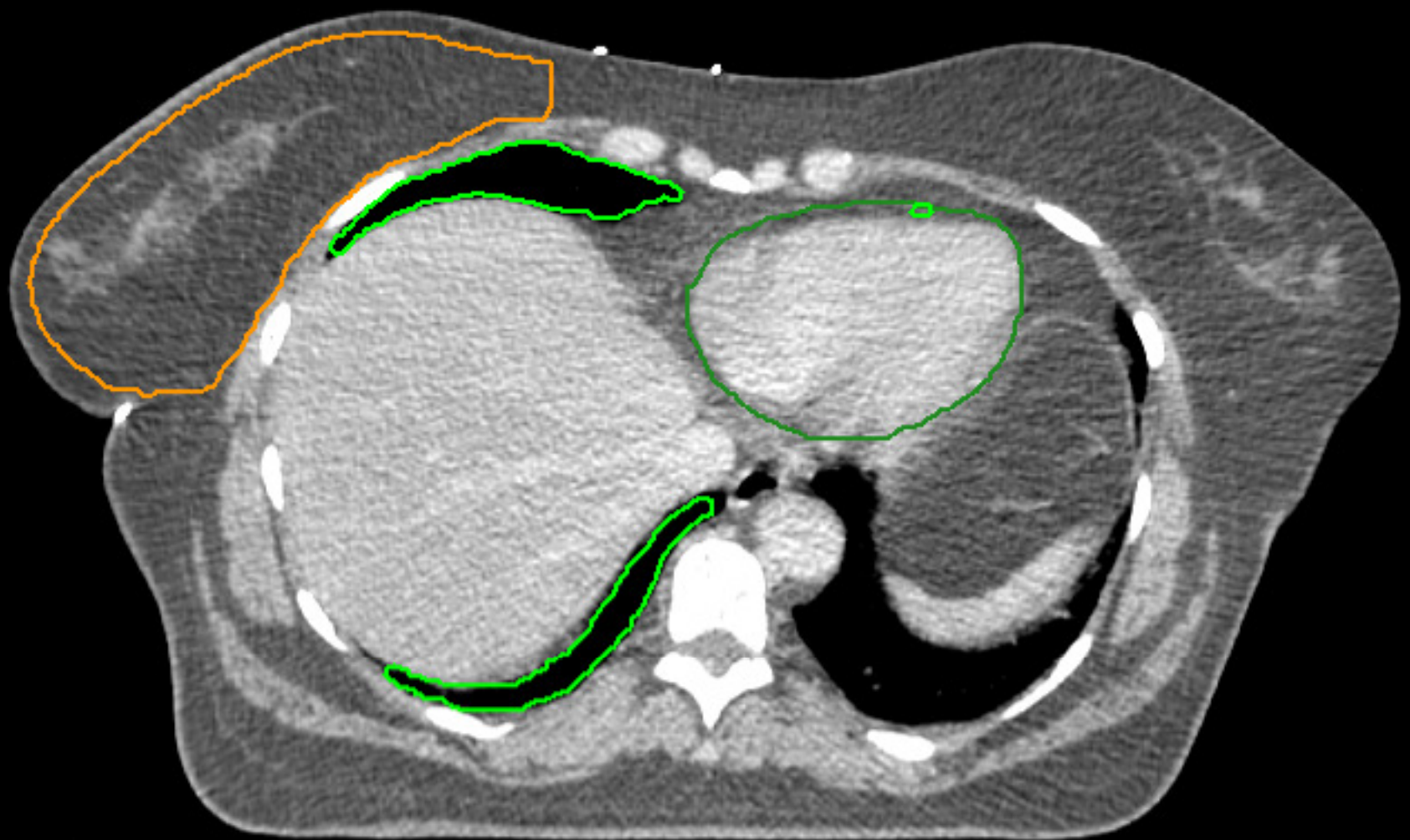

Ipsilateral lung

Heart

LADCA

Larynx

Spinal cord

M. sternocleidomastoideus

CTV breast

Clips

Tumourbed

CTV boost

CTV axillary level I

CTV axillary level II

CTV axillary level III

CTV interpectoral LN

CTV IMN

CTV periclavicular LN

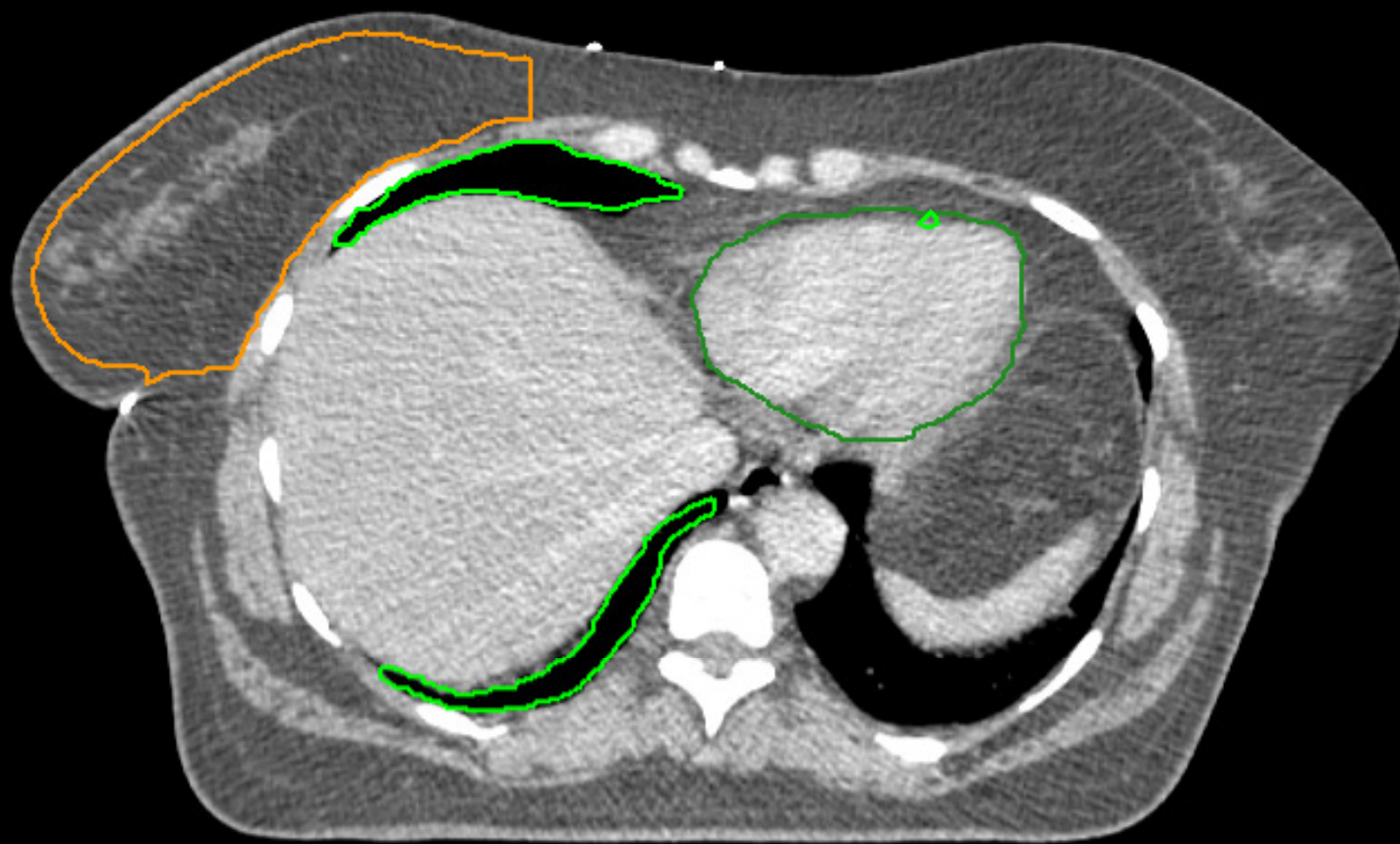

Ipsilateral lung

Heart

LADCA

Larynx

Spinal cord

M. sternocleidomastoideus

CTV breast

Clips

Tumourbed

CTV boost

CTV axillary level I

CTV axillary level II

CTV axillary level III

CTV interpectoral LN

CTV IMN

CTV periclavicular LN



Ipsilateral lung

Heart

LADCA

Larynx

Spinal cord

M. sternocleidomastoideus

CTV breast

Clips

Tumourbed

CTV boost

CTV axillary level I

CTV axillary level II

CTV axillary level III

CTV interpectoral LN

CTV IMN

CTV periclavicular LN



Ipsilateral lung

Heart

LADCA

Larynx

Spinal cord

M. sternocleidomastoideus

CTV breast

Clips

Tumourbed

CTV boost

CTV axillary level I

CTV axillary level II

CTV axillary level III

CTV interpectoral LN

CTV IMN

CTV periclavicular LN



Ipsilateral lung

Heart

LADCA

Larynx

Spinal cord

M. sternocleidomastoideus

CTV breast

Clips

Tumourbed

CTV boost

CTV axillary level I

CTV axillary level II

CTV axillary level III

CTV interpectoral LN

CTV IMN

CTV periclavicular LN



Ipsilateral lung

Heart

LADCA

Larynx

Spinal cord

M. sternocleidomastoideus

CTV breast

Clips

Tumourbed

CTV boost

CTV axillary level I

CTV axillary level II

CTV axillary level III

CTV interpectoral LN

CTV IMN

CTV periclavicular LN



Ipsilateral lung

Heart

LADCA

Larynx

Spinal cord

M. sternocleidomastoideus

CTV breast

Clips

Tumourbed

CTV boost

CTV axillary level I

CTV axillary level II

CTV axillary level III

CTV interpectoral LN

CTV IMN

CTV periclavicular LN

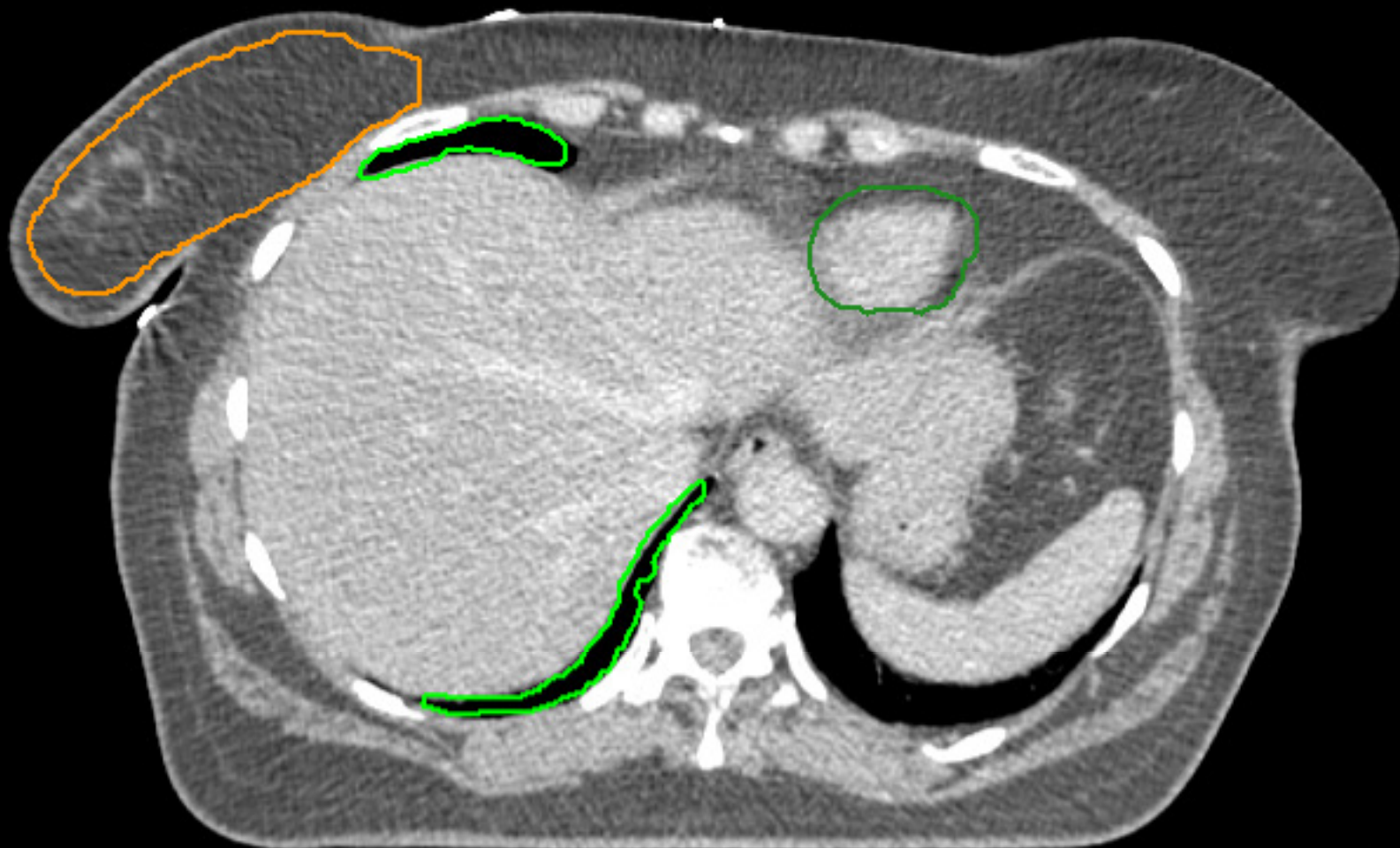

Ipsilateral lung

Heart

LADCA

Larynx

Spinal cord

M. sternocleidomastoideus

CTV breast

Clips

Tumourbed

CTV boost

CTV axillary level I

CTV axillary level II

CTV axillary level III

CTV interpectoral LN

CTV IMN

CTV periclavicular LN



Ipsilateral lung

Heart

LADCA

Larynx

Spinal cord

M. sternocleidomastoideus

CTV breast

Clips

Tumourbed

CTV boost

CTV axillary level I

CTV axillary level II

CTV axillary level III

CTV interpectoral LN

CTV IMN

CTV periclavicular LN



Ipsilateral lung

Heart

LADCA

Larynx

Spinal cord

M. sternocleidomastoideus

CTV breast

Clips

Tumourbed

CTV boost

CTV axillary level I

CTV axillary level II

CTV axillary level III

CTV interpectoral LN

CTV IMN

CTV periclavicular LN



Ipsilateral lung

Heart

LADCA

Larynx

Spinal cord

M. sternocleidomastoideus

CTV breast

Clips

Tumourbed

CTV boost

CTV axillary level I

CTV axillary level II

CTV axillary level III

CTV interpectoral LN

CTV IMN

CTV periclavicular LN

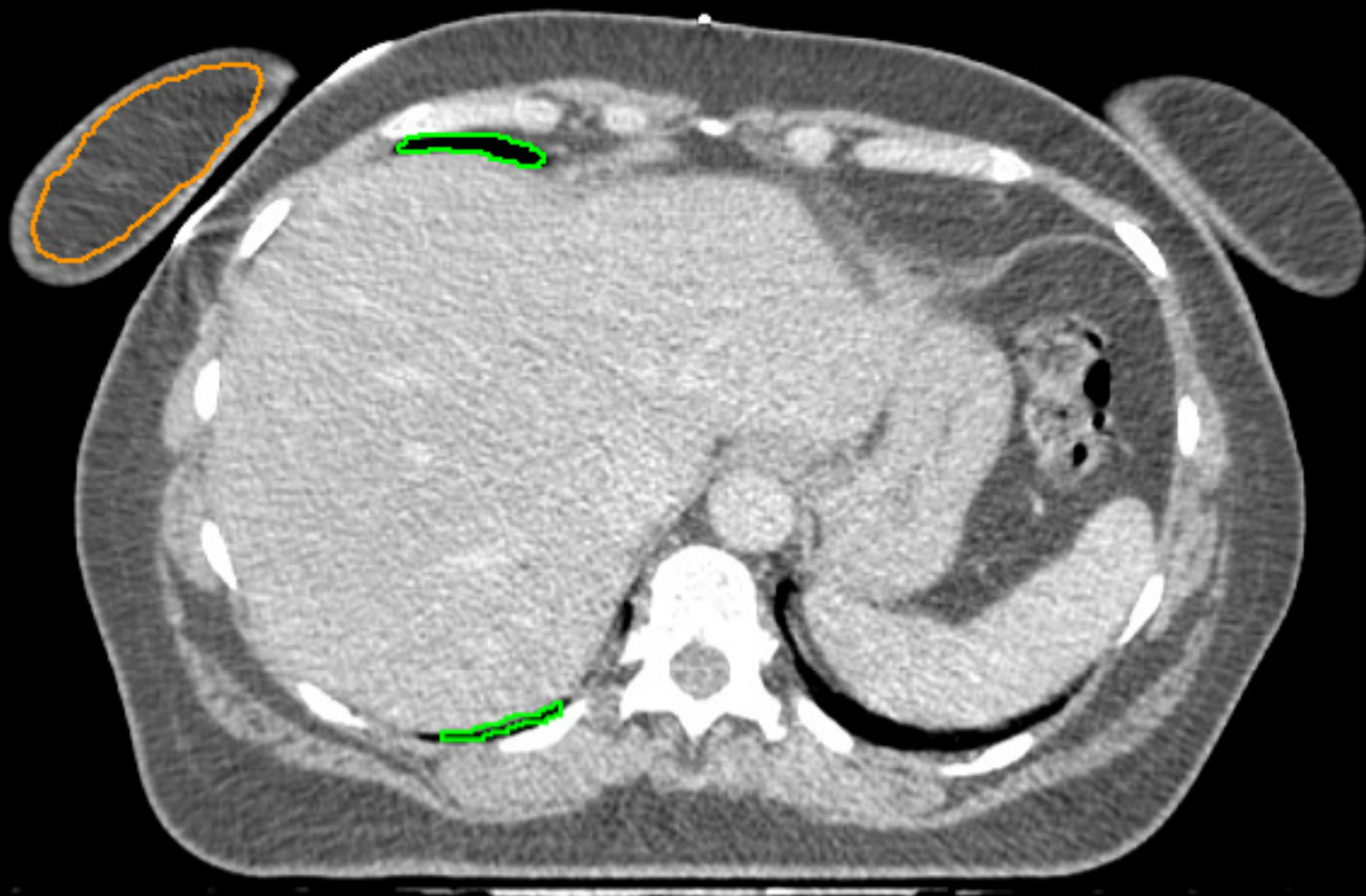

Ipsilateral lung

Heart

LADCA

Larynx

Spinal cord

M. sternocleidomastoideus

CTV breast

Clips

Tumourbed

CTV boost

CTV axillary level I

CTV axillary level II

CTV axillary level III

CTV interpectoral LN

CTV IMN

CTV periclavicular LN

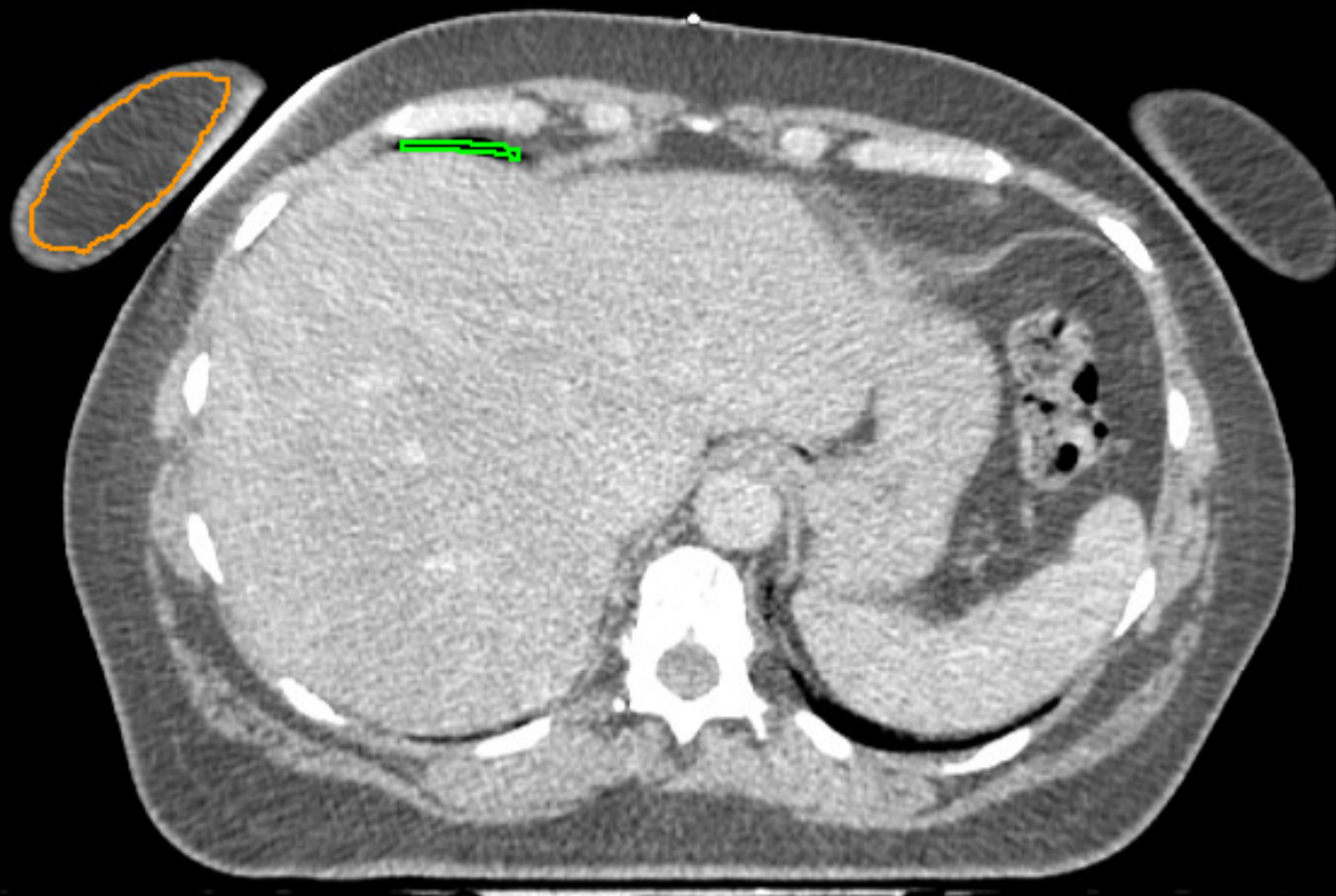

Ipsilateral lung

Heart

LADCA

Larynx

Spinal cord

M. sternocleidomastoideus

CTV breast

Clips

Tumourbed

CTV boost

CTV axillary level I

CTV axillary level II

CTV axillary level III

CTV interpectoral LN

CTV IMN

CTV periclavicular LN

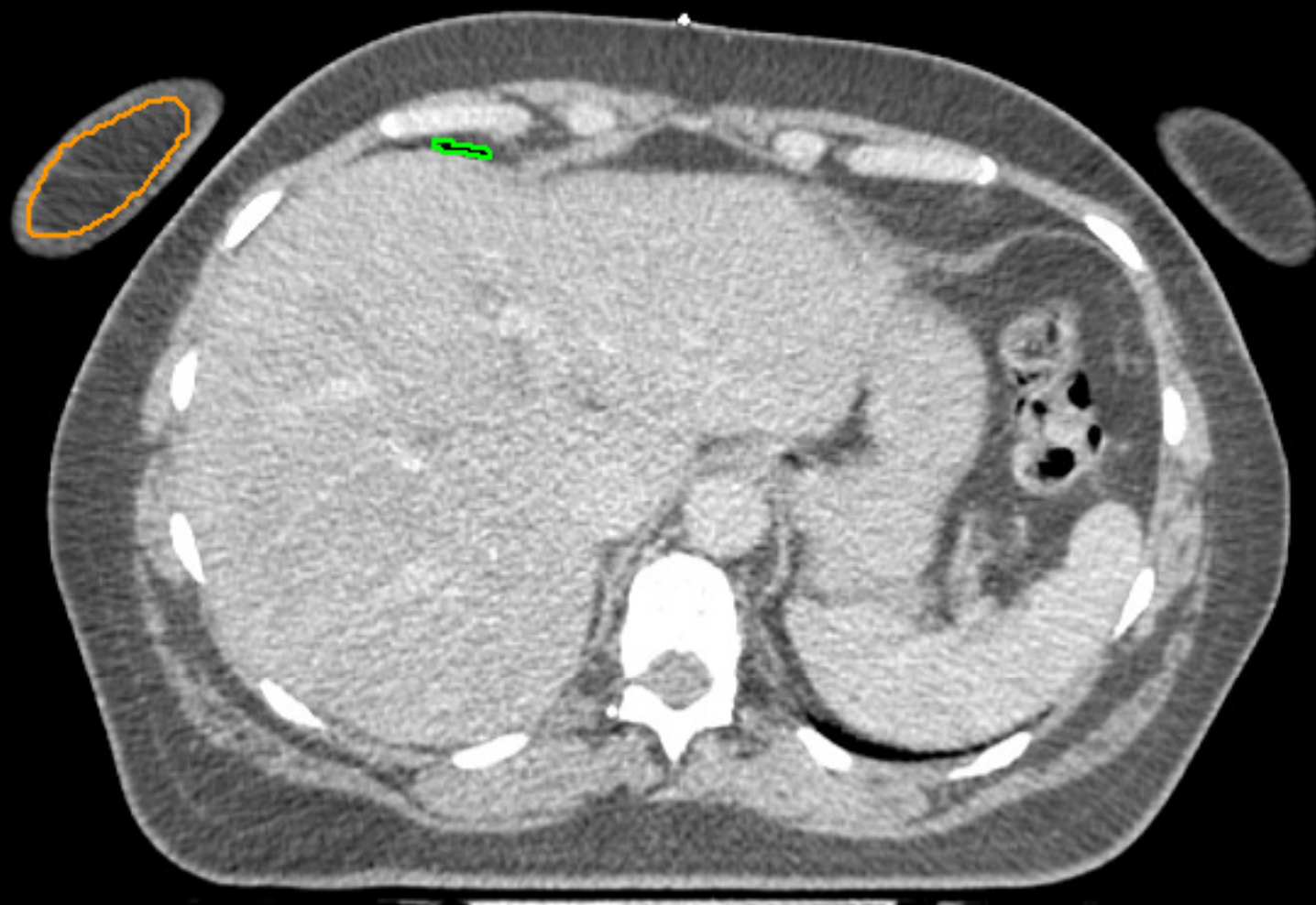

Ipsilateral lung

Heart

LADCA

Larynx

Spinal cord

M. sternocleidomastoideus

CTV breast

Clips

Tumourbed

CTV boost

CTV axillary level I

CTV axillary level II

CTV axillary level III

CTV interpectoral LN

CTV IMN

CTV periclavicular LN



Ipsilateral lung

Heart

LADCA

Larynx

Spinal cord

M. sternocleidomastoideus

CTV breast

Clips

Tumourbed

CTV boost

CTV axillary level I

CTV axillary level II

CTV axillary level III

CTV interpectoral LN

CTV IMN

CTV periclavicular LN



Ipsilateral lung

Heart

LADCA

Larynx

Spinal cord

M. sternocleidomastoideus

CTV breast

Clips

Tumourbed

CTV boost

CTV axillary level I

CTV axillary level II

CTV axillary level III

CTV interpectoral LN

CTV IMN

CTV periclavicular LN

